

Violín

OPUS 18 TRES TRIOS

Número 2

TRANSCRIPCIÓN: LUIS ALVAREZ

FOSSA
(1775-1849)

Allegro $\text{♩} = 63$

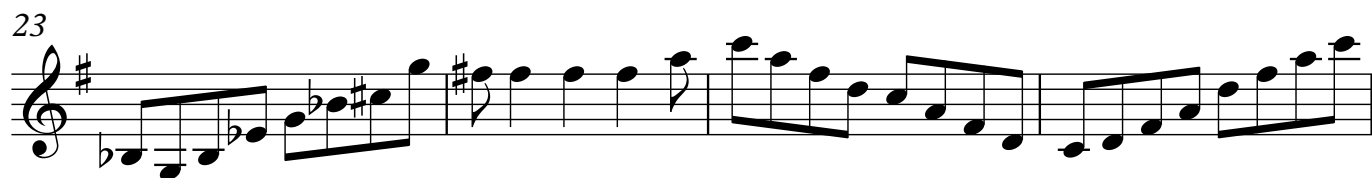
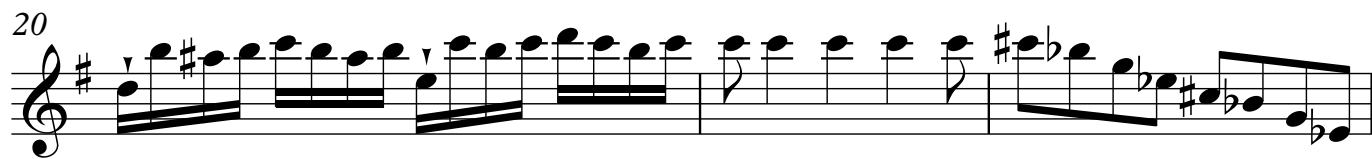
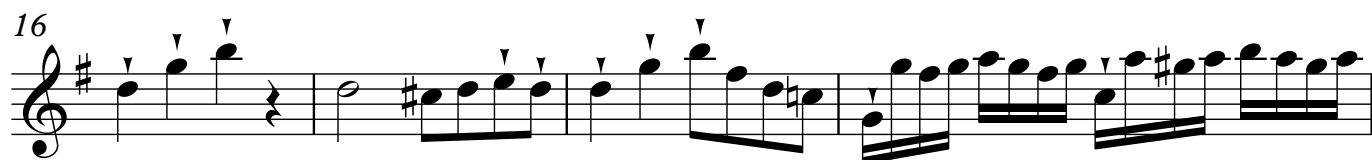
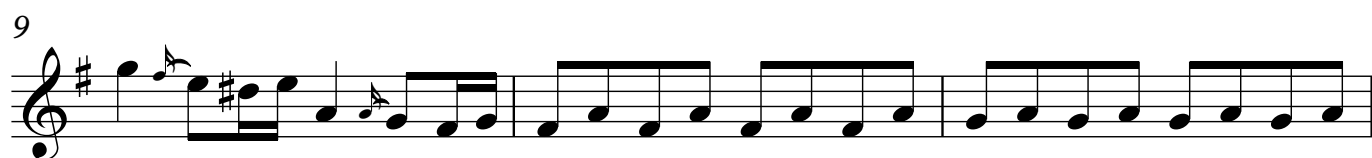
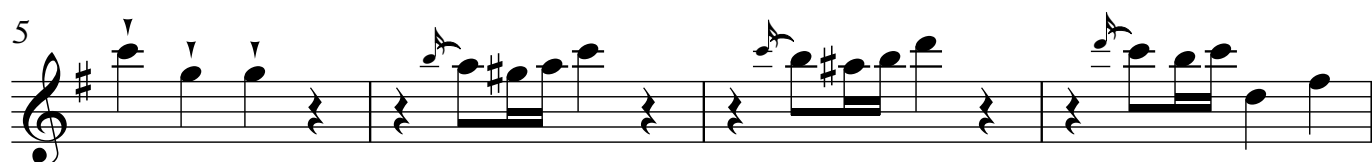
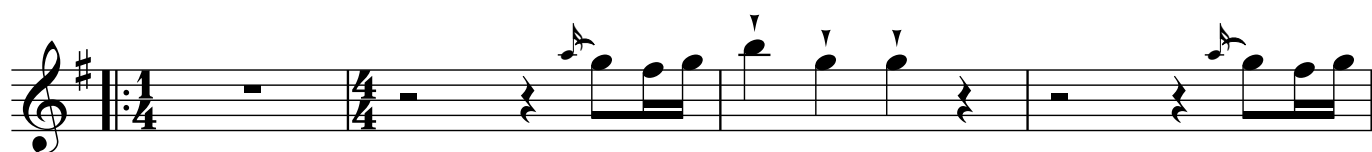

2

Violín

27

32

36

40

45

50

54

58

62

67

71

74

78

82

87

92

95

99

103

106 (tr)

109

113

115

117

119

121

123

125

129

133

137

141

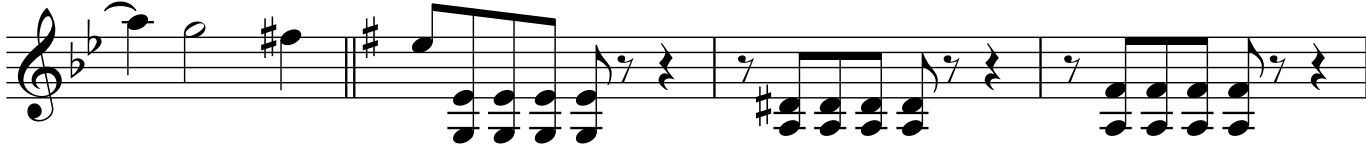

145

150

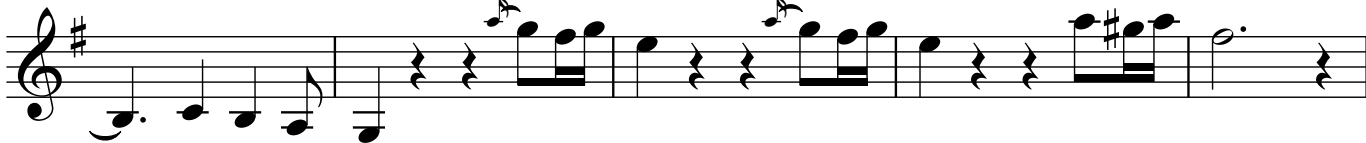

155

160

164

168

172

175

178

182

187

191

195

200

205

210

214

218

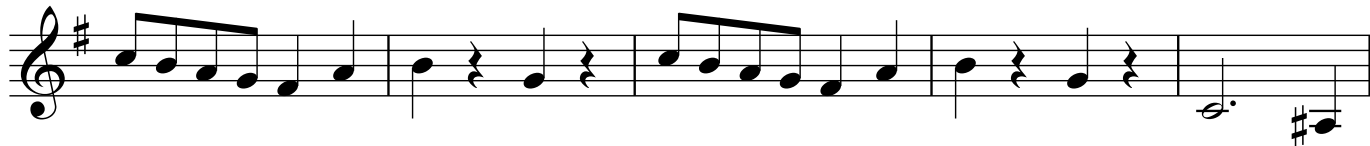

223

227

231

235

239

245

248

251

255

259

♩ = 50

262

266

268

271

273

276

278

280

282

284

286

289

292

294

296

300

304

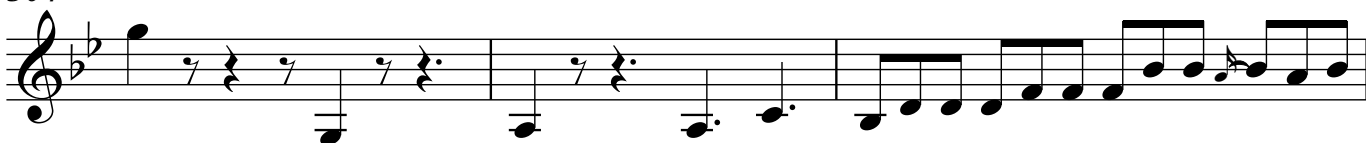

307

310

313

315

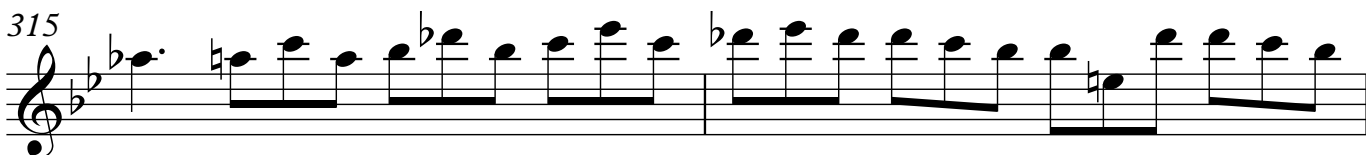

317

320

323

325

$\text{♩} = 72$

328

335

343

351

358

365

371

375

380

385

392

400

407

414

421

428

434

441

447

452

$\text{♩} = 72$

457

14

Violín

458

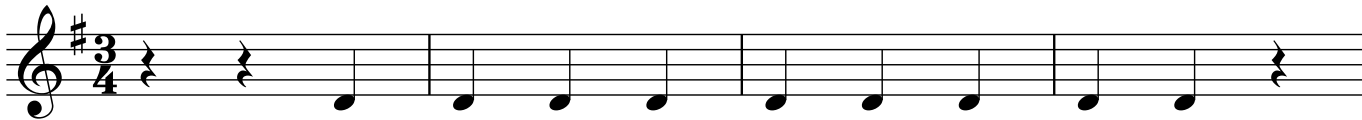

462

466

475

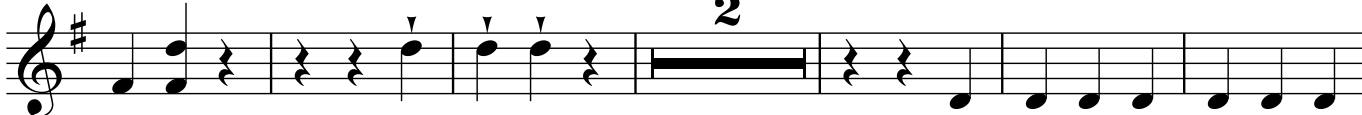

483

490

497

502

507

512

518

527

♩ = 120

533

539

545

551

557

563

568

575

584

592

601

607

612

617

623

631

635

639

643

650

654

658

662

666

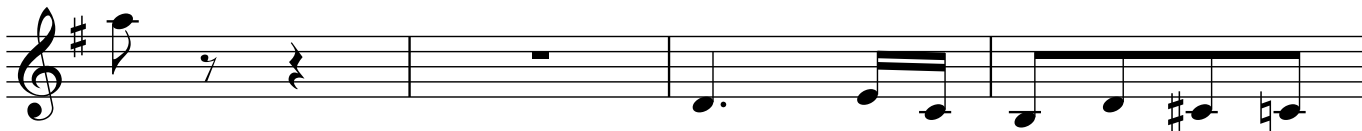

670

674

678

682

686

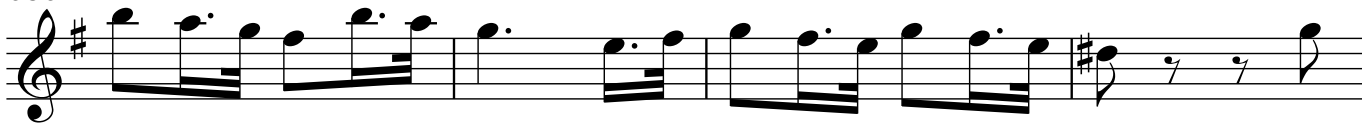

690

694

698

702

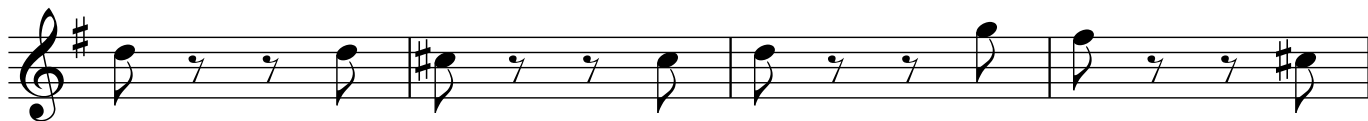

706

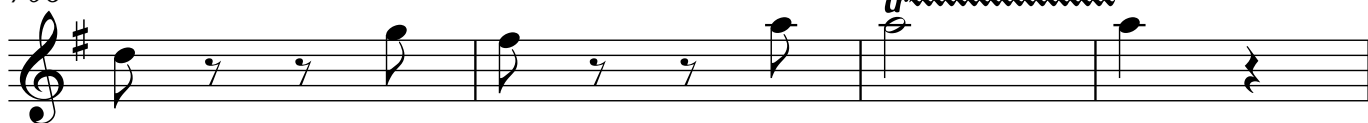

710

714

718

722

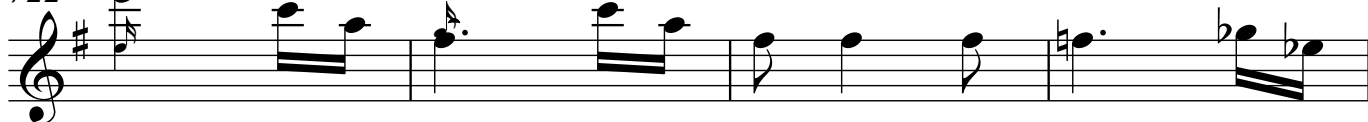

726

20

Violín

730

734

738

742

746

750

754

758
