

Violín

OPUS 18 TRES TRIOS

Número 3

TRANSCRIPCIÓN: LUIS ALVAREZ

FOSSA
(1775-1849)

Allegro $\text{♩} = 69$

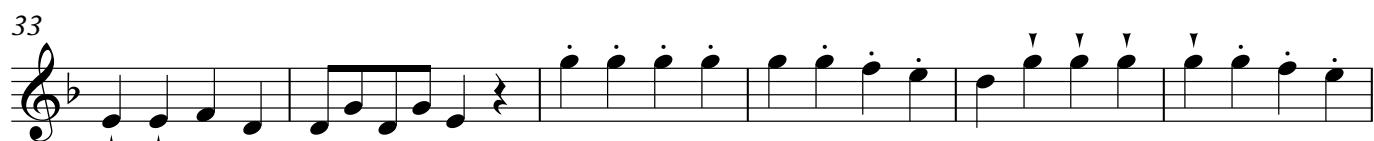
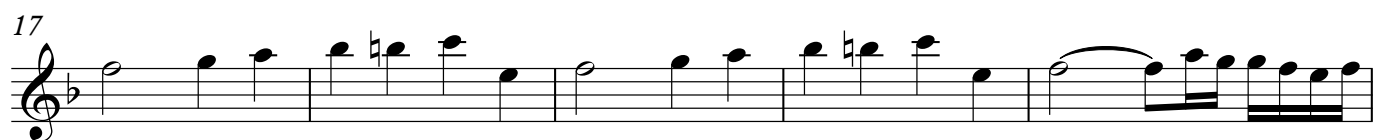

2

Violín

45

51

57

61

65

69

73

76

79

82

86

91

94

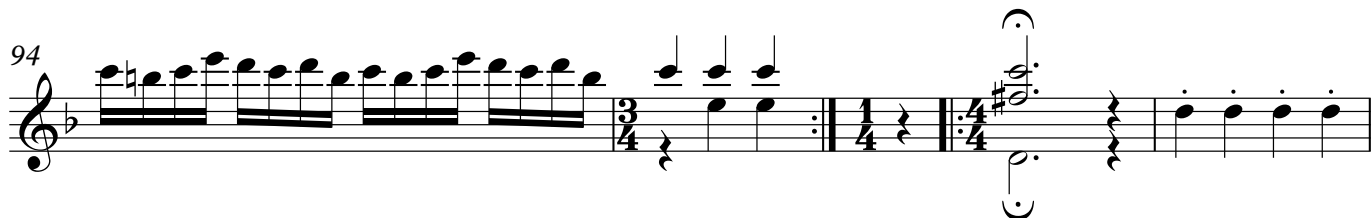

99

106

111

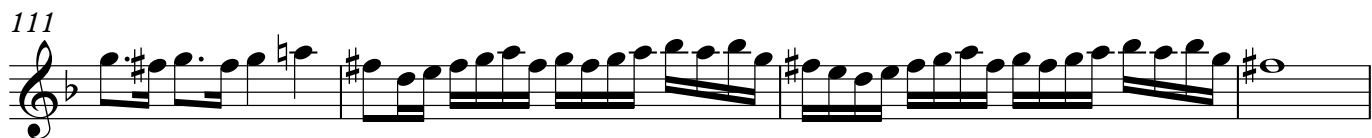

115

122

126

128

131

135

140

145

148

151

156

160

164

169

174

179

184

189

194

199

204

207

209

212

215

221

224

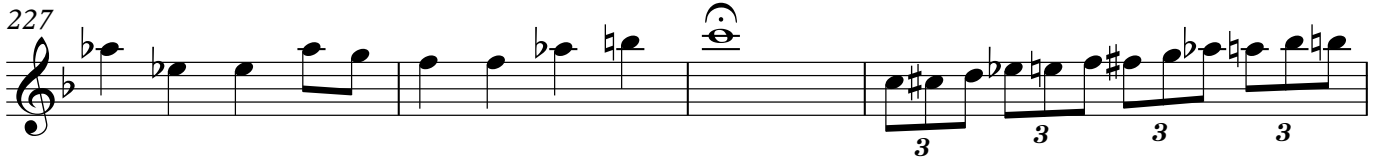

227 

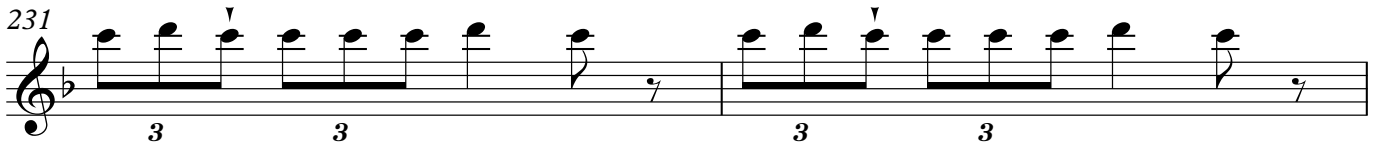
231 

233 

236 

239 

242 

245 

251 

255 

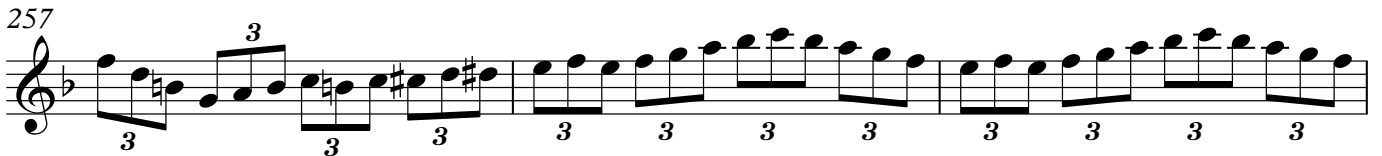
257 

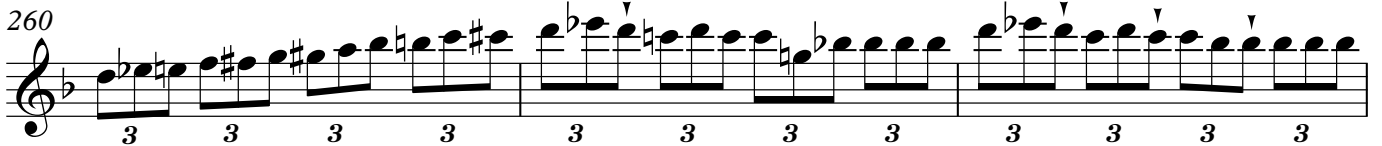
260 

263

265

269

272

275

277 $\text{♩} = 66$

281

284

287

290

Violín

293

296

299

302

305

308

311

317

323

326

330

334

338

343

349

356

364

371

376

378

386

394

402

409

417

424

433

440

445 $\text{♩} = 140$

451

456

465

473

481

489

496

503

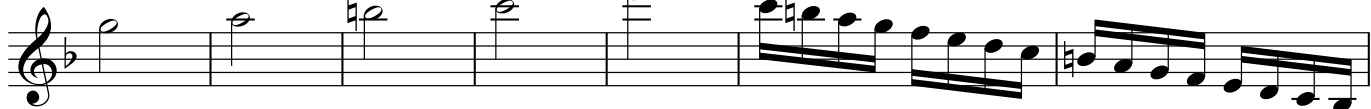

510

515

523

532

540

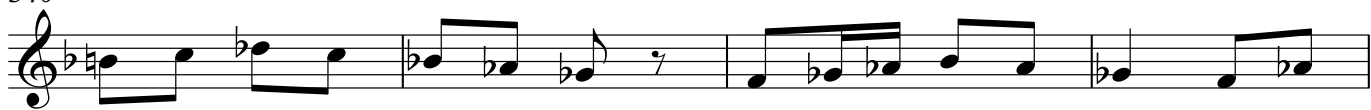

544

12

Violín

549

556

564

571

580

587

591

600

609

617

625

632

640

648

655

661

667

674

680

687