

Violonchelo

OPUS 18 TRES TRIOS

Número 2

TRANSCRIPCIÓN: LUIS ALVAREZ

FOSSA
(1775-1849)

Allegro $\text{♩} = 63$

5

10

15

20

27

32

36

42

47

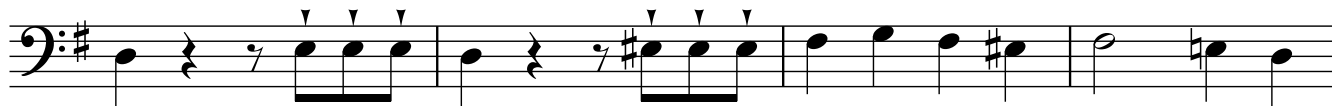

51

55

58

61

64

Violonchelo

66

68

72

77

81

87

92

96

100

103

107

112

117

122

126

130

134

138

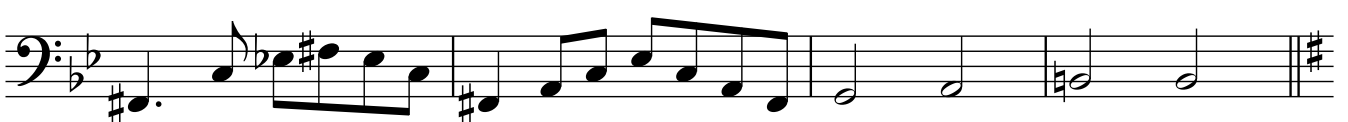

142

146

151

156

161

166

171

176

183

187

191

197

202

207

211

214

216

219

Violonchelo

221

223

227

232

236

242

247

251

255

258

262

$\text{♩} = 50$

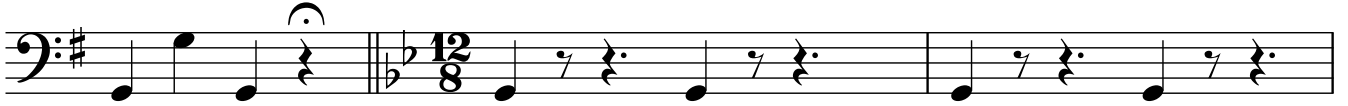

265

268

272

276

280

283

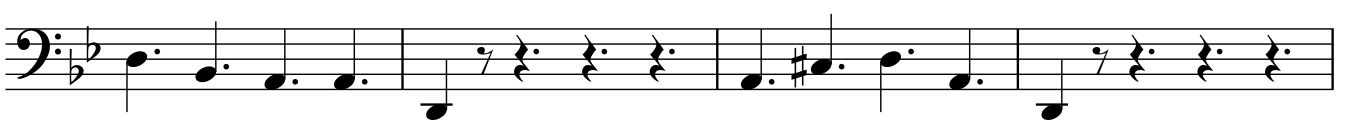

287

Violonchelo

290

293

297

301

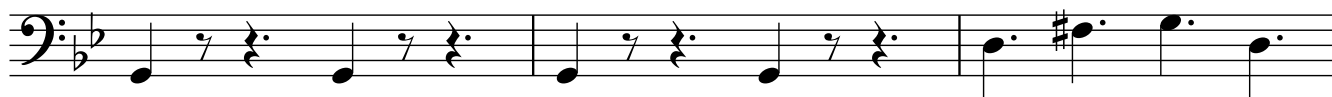

304

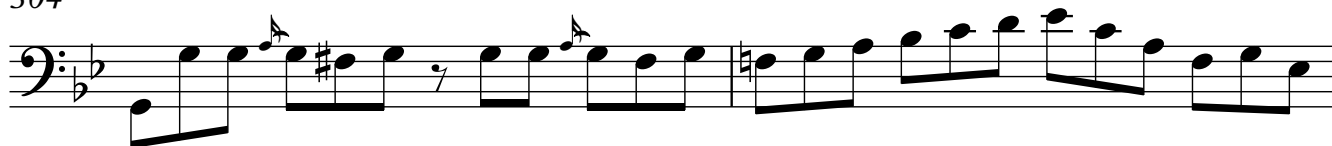

306

309

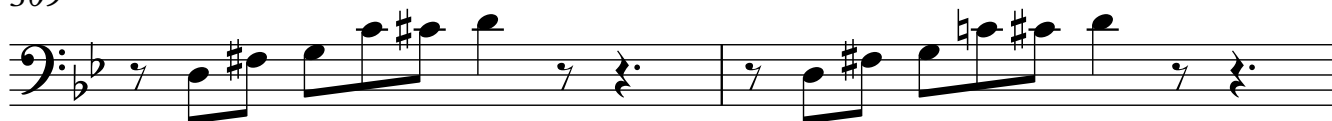

311

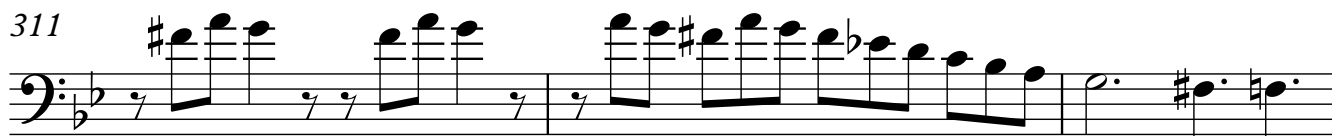

314

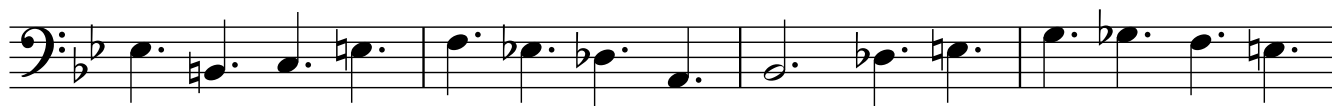

318

323

327

$\text{♩} = 72$

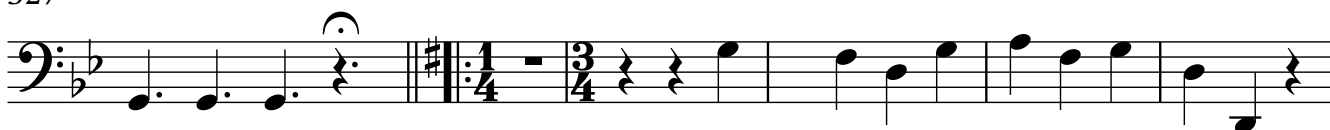

333

340

347

356

364

372

381

387

393

400

407

414

421

428

435

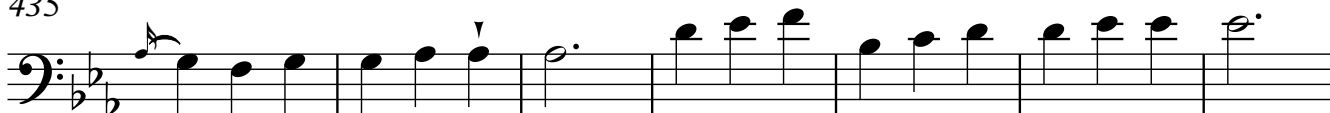

442

447

452

457 $\text{♩} = 72$

462

466

473

482

489

497

506

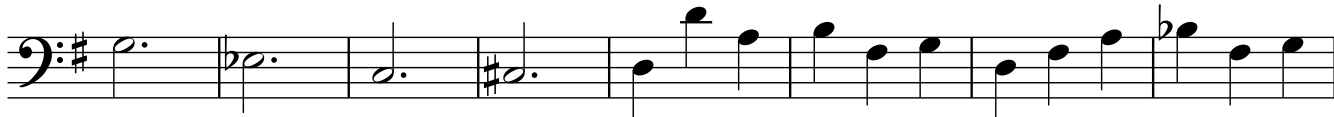

514

520

526 (tr)

♩ = 120

533

539

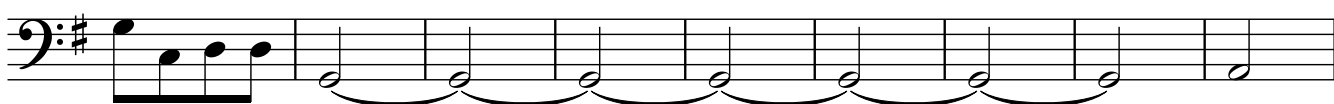

548

556

562

568

575

582

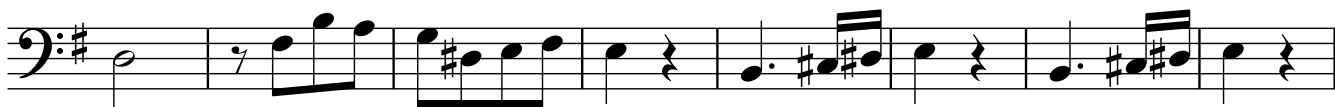

590

598

604

610

620

630

639

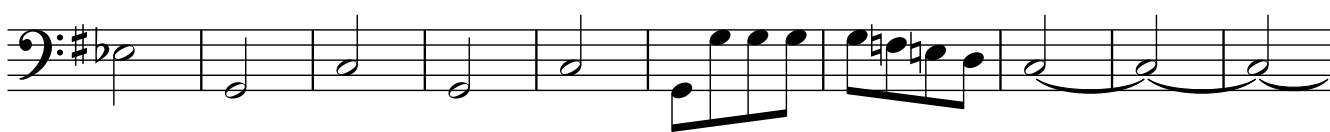

649

660

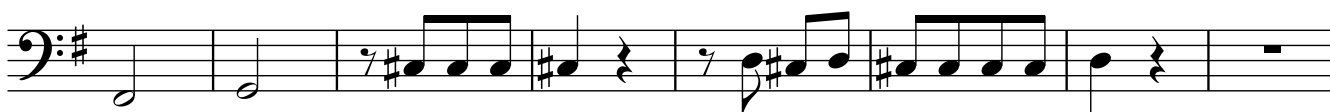

668

675

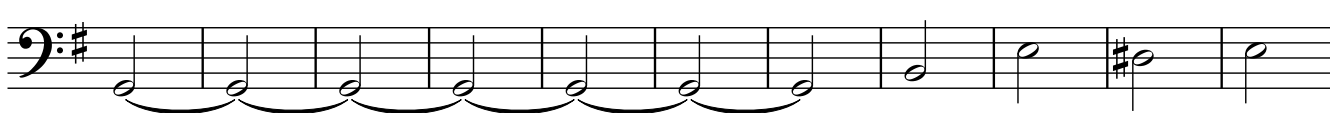

686

693

699

705

711

719

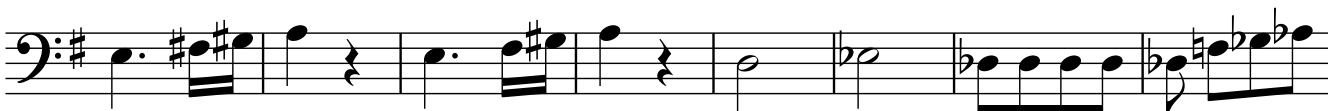

727

734

740

748

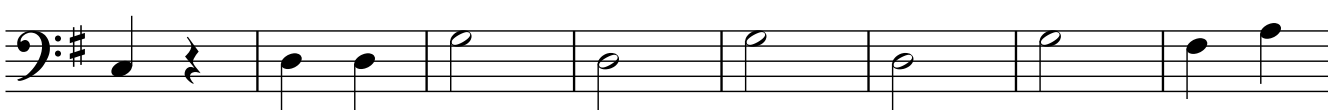

756

