

GUITARRA 1

OPUS 19 TRES CUARTETOS Número 2 1.- ALEGRO MODERATO

TRANSCRIPCIÓN: LUIS ALVAREZ

FOSSA (FRANCISCO)

Allegro Moderato ♩ = 100

(1775-1849)

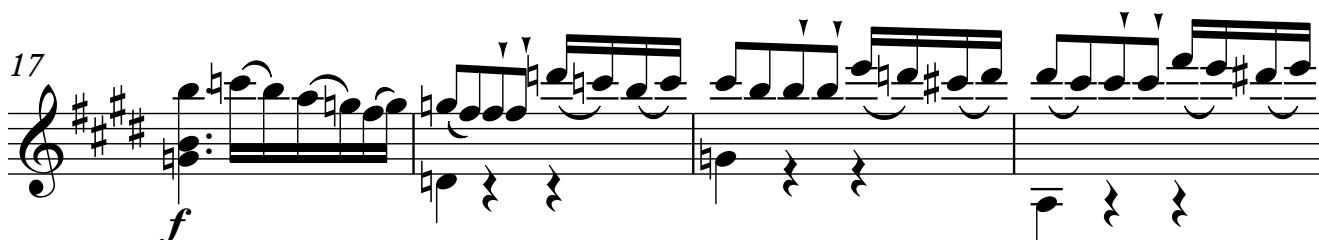
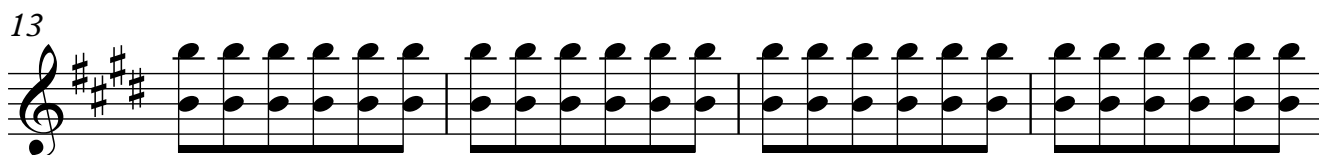

2

GUITARRA 1

21

25

29

33

37

41

45

49

53

57

61

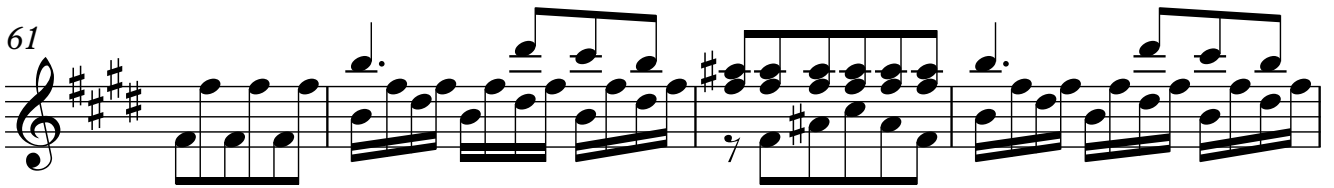

65

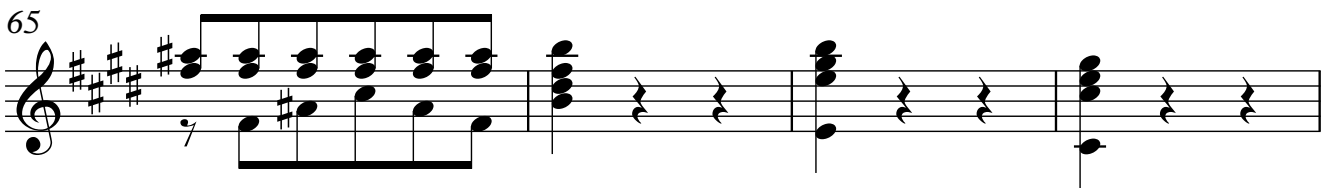

69

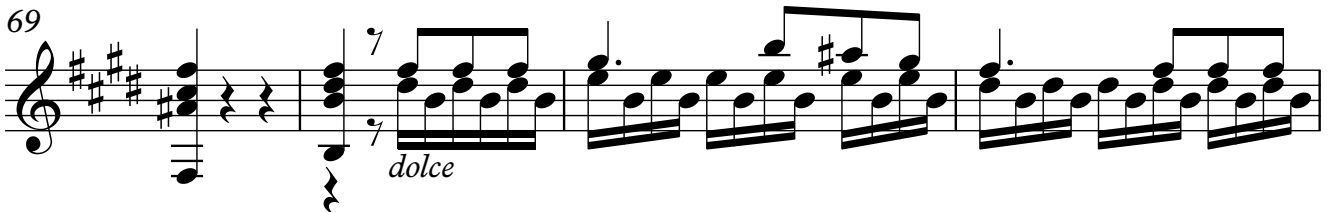

73

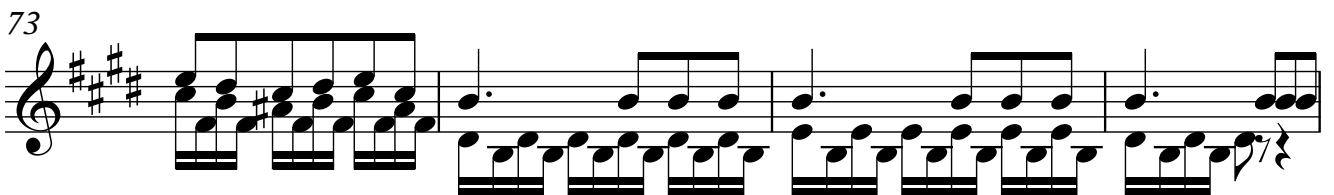

4

GUITARRA 1

77

81

85

89

93

97

101

GUITARRA 1

105

109

113

117

120

123

126

129

133

137

141

145

149

153

157

161

165

169

173

177

181

8

GUITARRA 1

183

185

187

189

191

193

196
