

GUITARRA 2

OPUS 19 TRES CUARTETOS

Número 2

1.- ALEGRO MODERATO

TRANSCRIPCIÓN: LUIS ALVAREZ

FOSSA (FRANCISCO)

(1775-1849)

Allegro Moderato ♩ = 100

2

fz

6

10

14

poco f *p*

18

2

GUITARRA 2

22

26

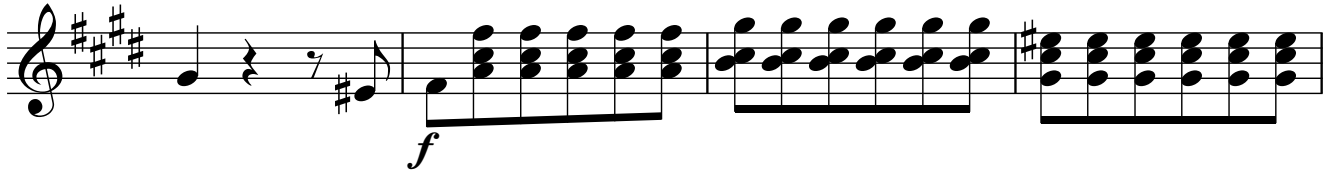

30

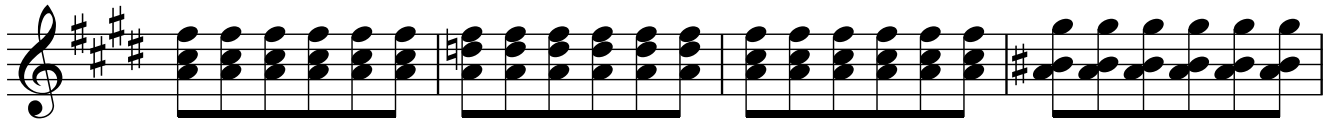

34

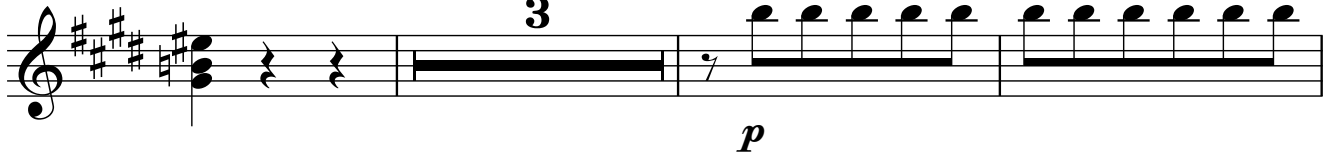

40

44

48

54

58

62

66

70

74

78

4

GUITARRA 2

82

86

90

94

98

102

106

110

114

118

122

126

130

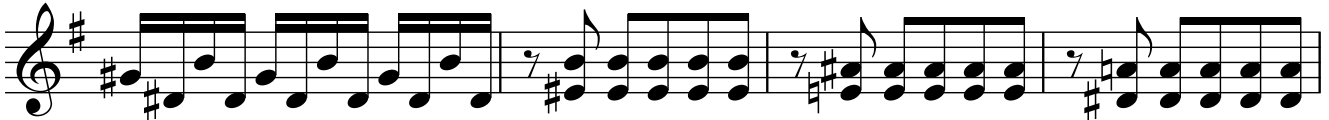

134

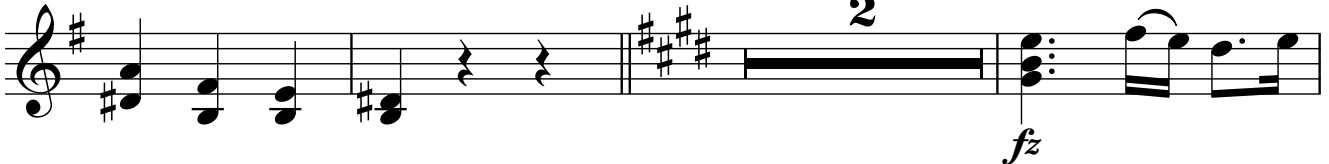

139

143

147

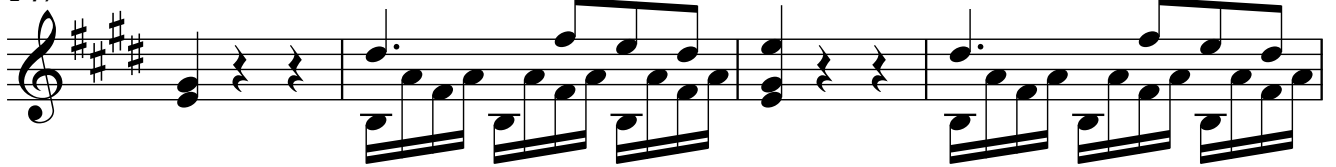

151

156

160

164

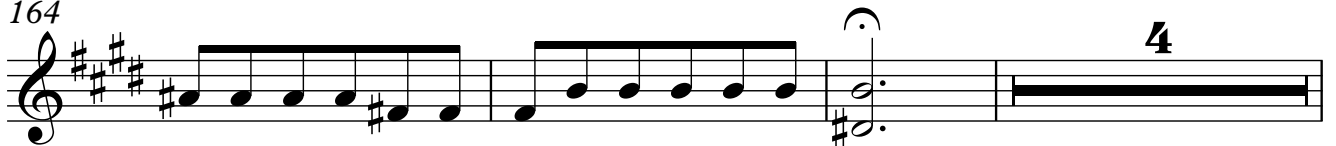

171

175

179

183

187

191

195
