

GUITARRA 2

OPUS 19

TRES CUARTETOS

2.- TEMA Y VARIACIONES

Número 2

TRANSCRIPCIÓN: LUIS ALVAREZ

FOSSA (FRANCISCO)

(1775-1849)

Adagio ♩ = 50

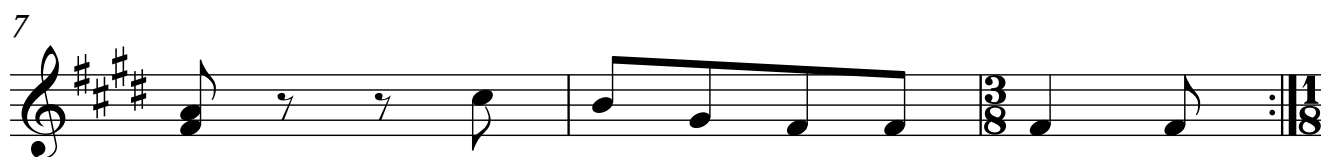
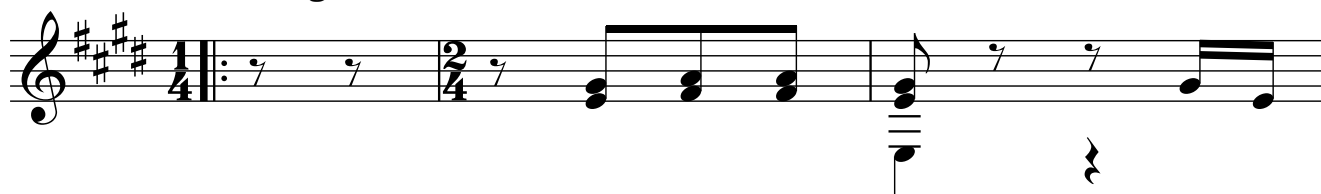

2

GUITARRA 2

16

19

22

25

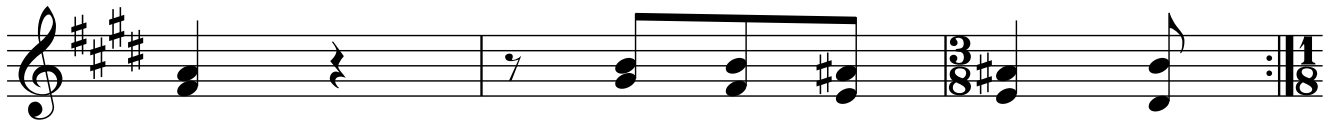

28

31

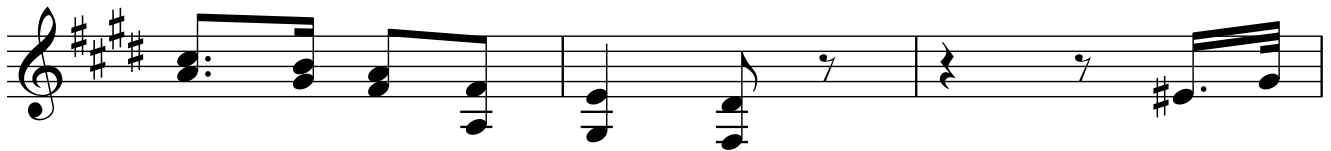

34

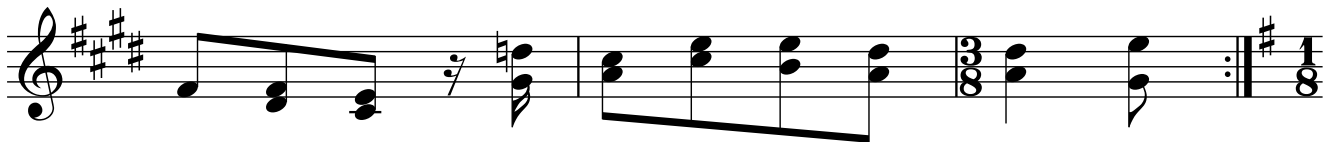

GUITARRA 2

37 **SOLO**
dolce

40

43

46 *dolce*

49

52

4

GUITARRA 2

55

58

62

66

♩ = 60

70

74

78

82

86

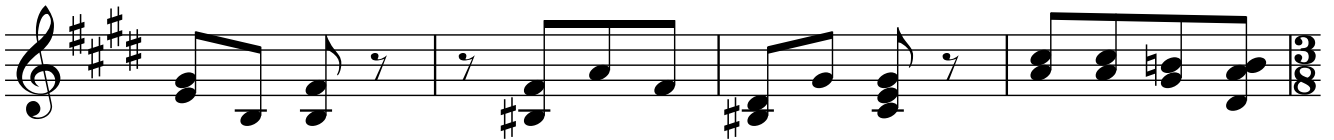

♩ = 70

90

94

98

102

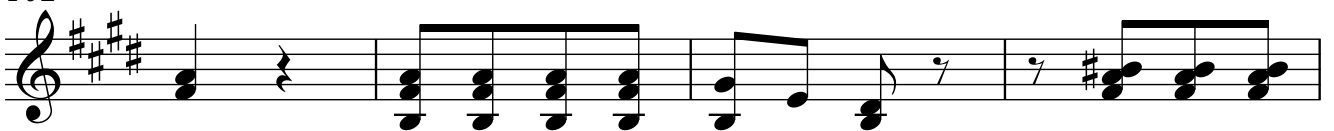

106

