

PASTORALE

Op 19 (1863)

Violoncelle

César **FRANCK**

Transcription

Pierre Montreuille

Andantino (♩ = 60)

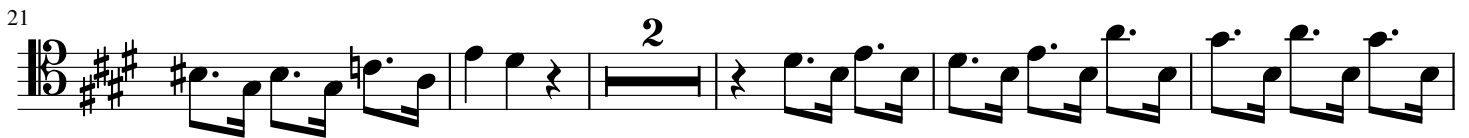

Quasi allegretto (♩ = 108)

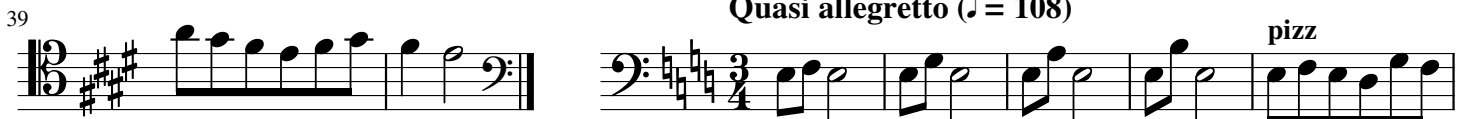

64

arco

70

75

80

87

94

101

105

110

118

124

139

poco rall

146

Andantino (♩ = 60)

152

157

162

4

173

177

poco rall

a T°

182

rall