*Seinem Sohne*
*Richard.*

# SECHS SONATEN

von

## EDUARD FRANCK.

**Op. 40.**

| | |
|---|---|
| № 1, 3, 50. | № 4. 3, 50. |
| „ 2. 2, 50. | „ 5. 2, 50. |
| „ 3. 3, 50. | „ 6. 2, 50. |

Den Verträgen gemäfs deponirt.

BERLIN,
Leipziger Strafse 130.
T. Trautwein sche Buch-& Musikalienhandlung.
Königliche Hofbuchhandlung.

Lith. Anst. v. C. G. Röder, Leipzig.

# 6 Sonaten.

## № 2.

**Allegro risoluto.** ♩ = 138.

E. Franck, Op. 40.

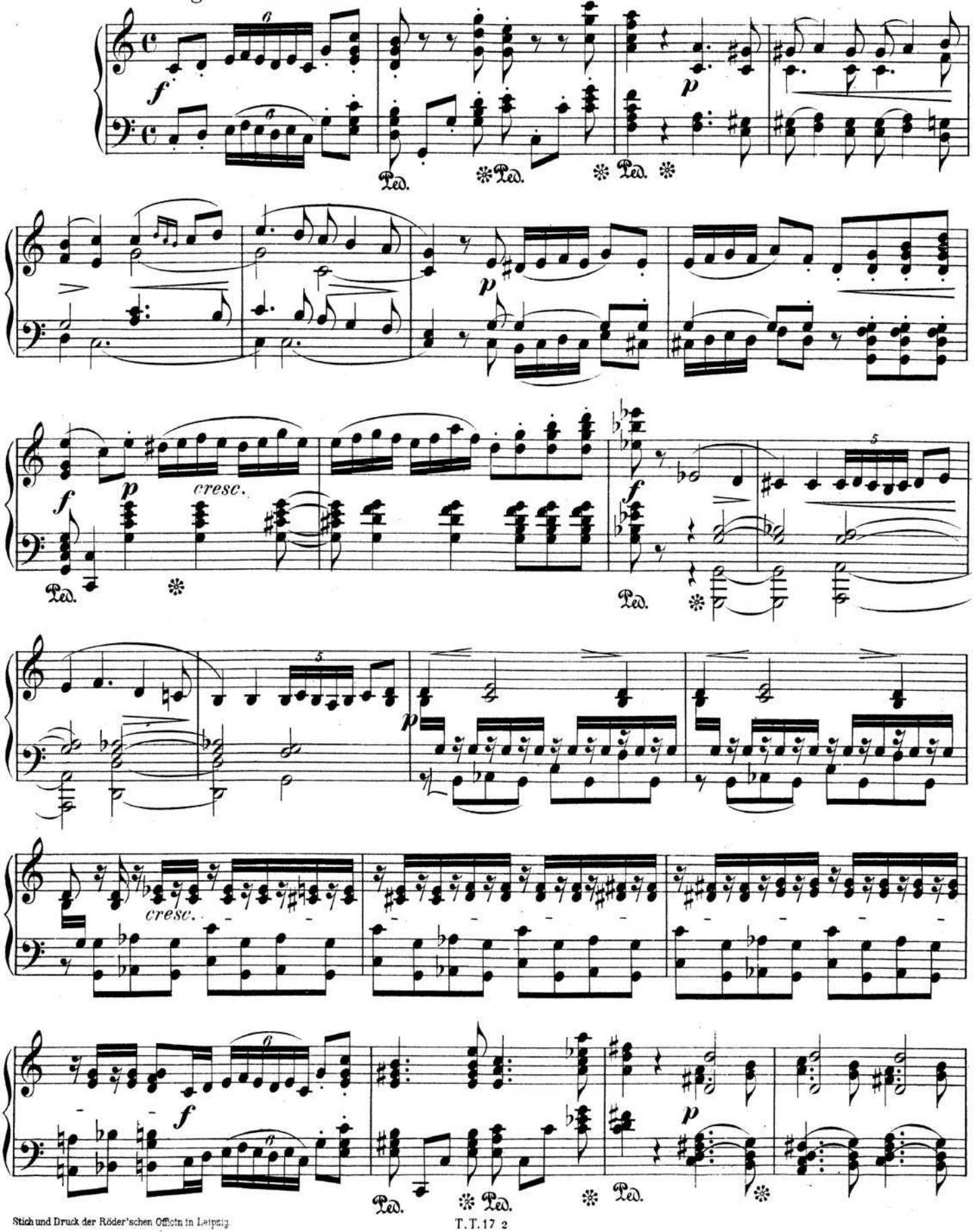


Stich und Druck der Röder'schen Officin in Leipzig.

T. T. 17 2

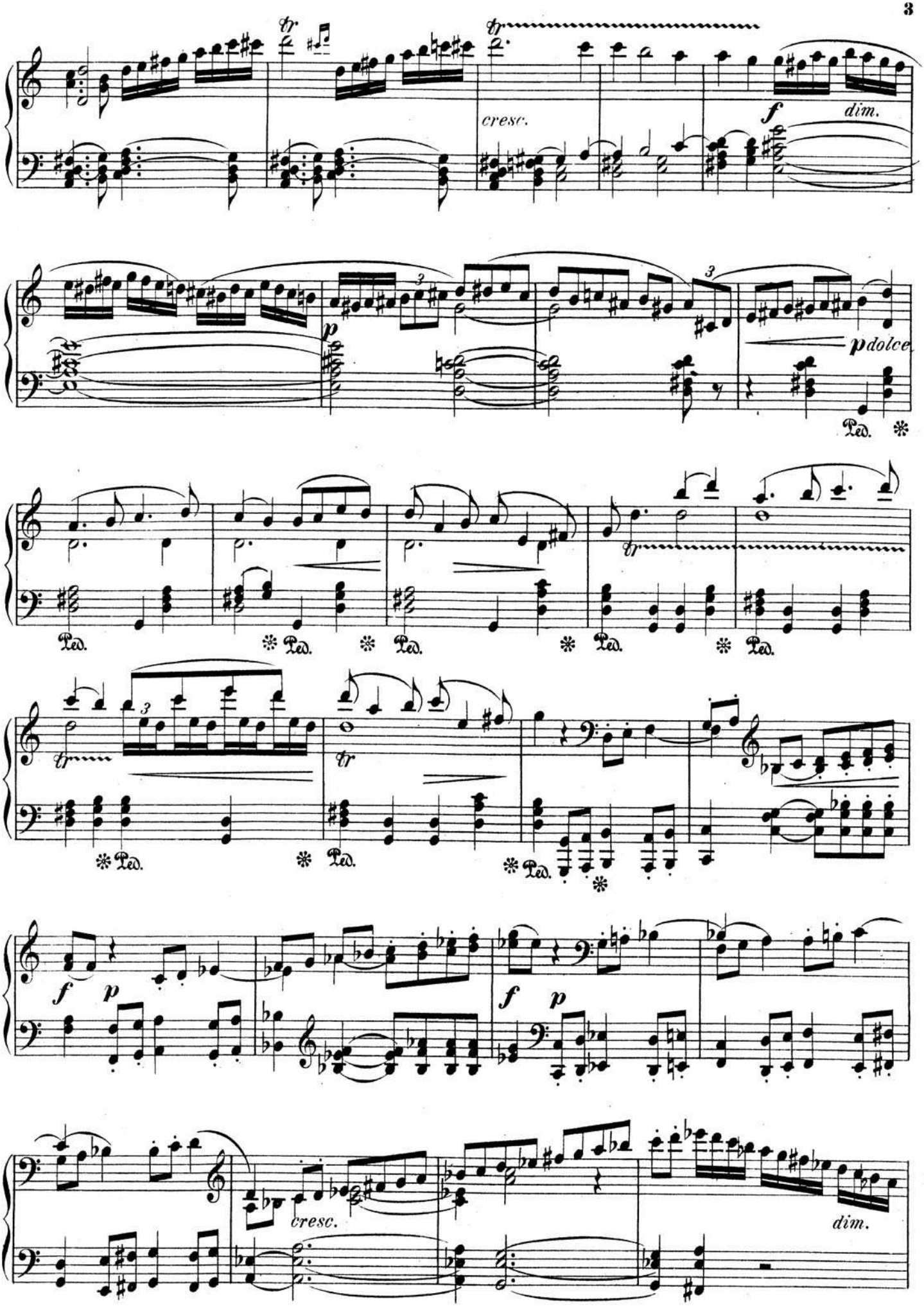
cresc.
f
dim.
p
p dolce
Ped.
f
p
cresc.
dim.

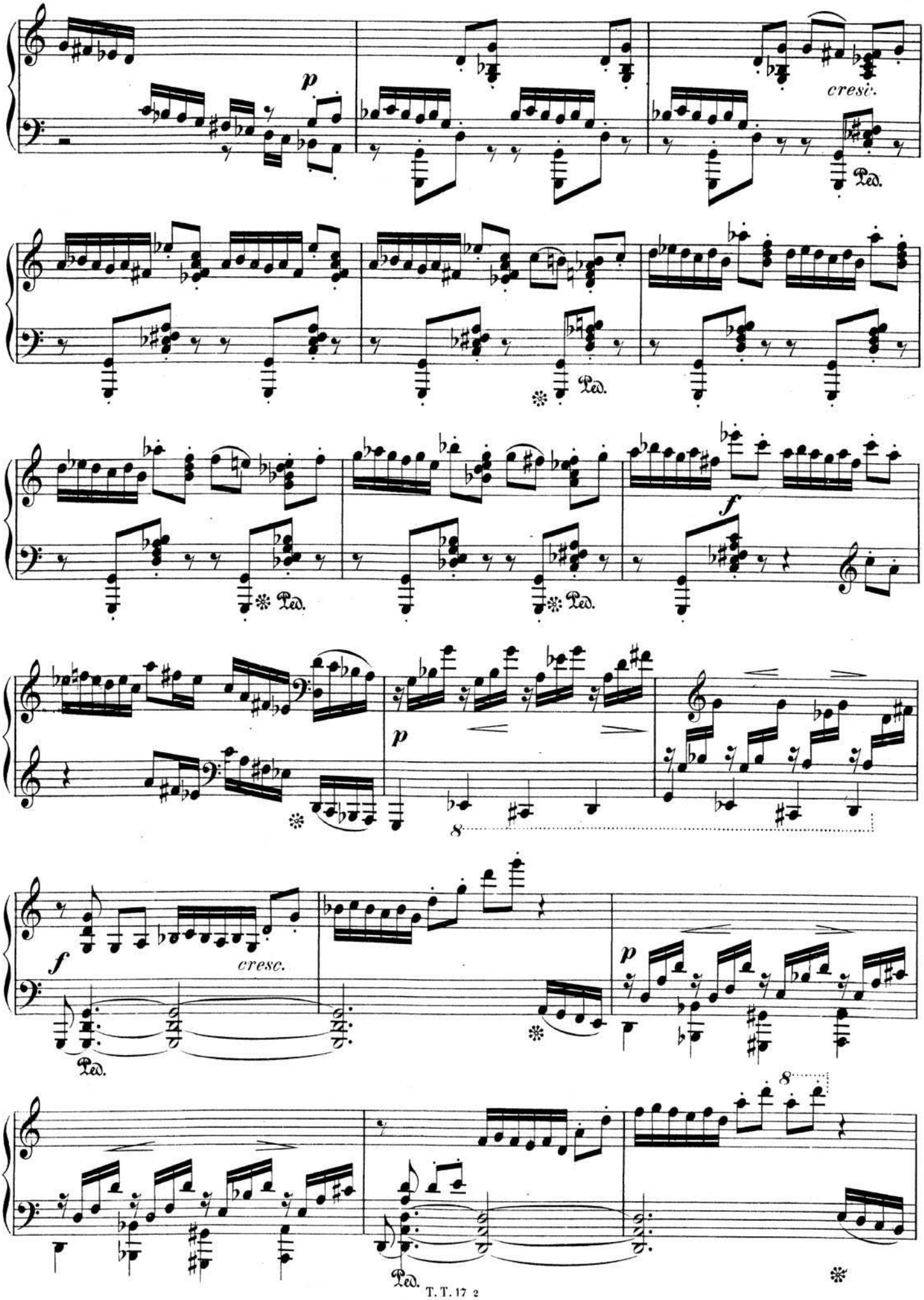
p
cresc.
Ped.
f
cresc.
8

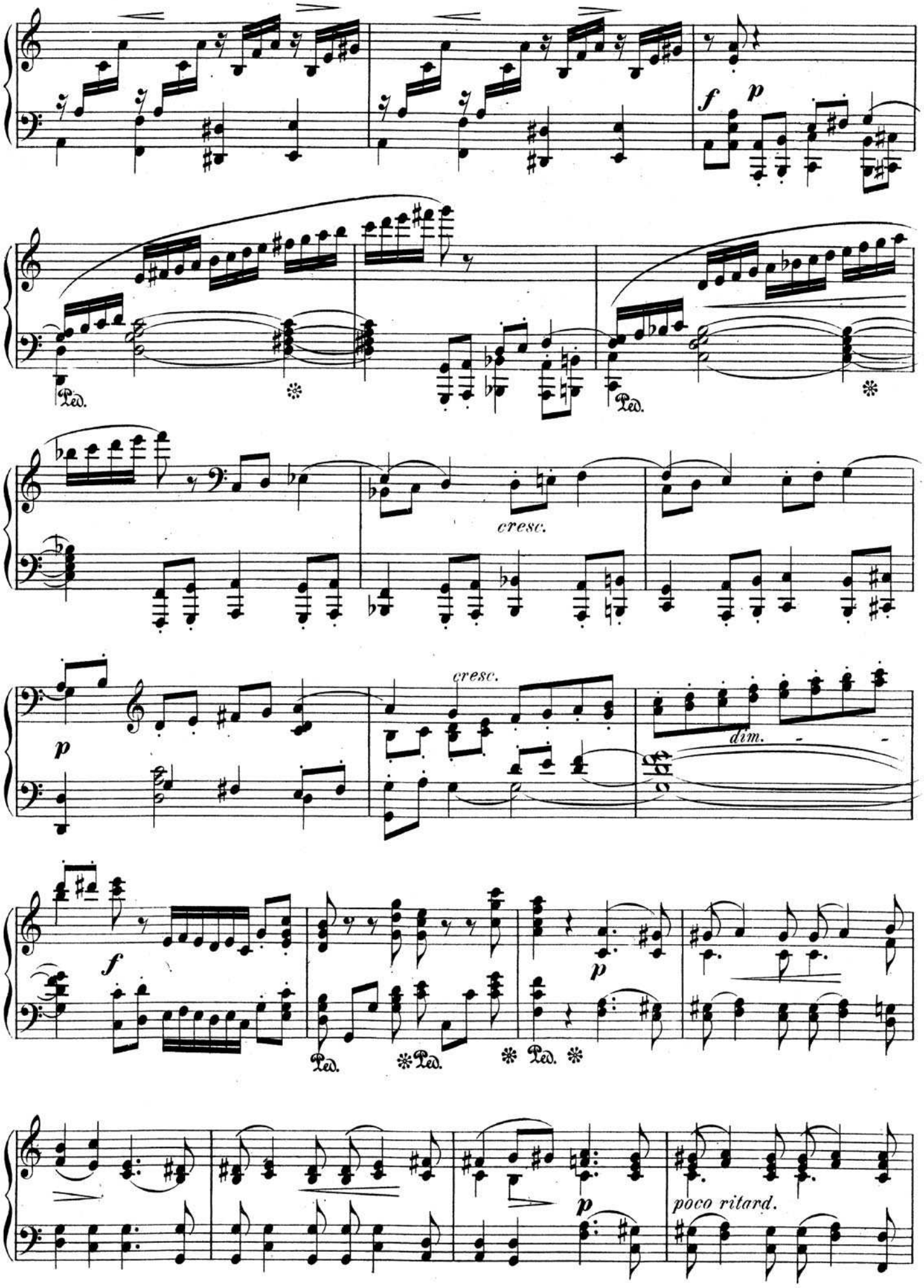
f
p
Ped.
cresc.
cresc.
dim.
p
f
Ped.
Ped.
Ped.
p
poco ritard.

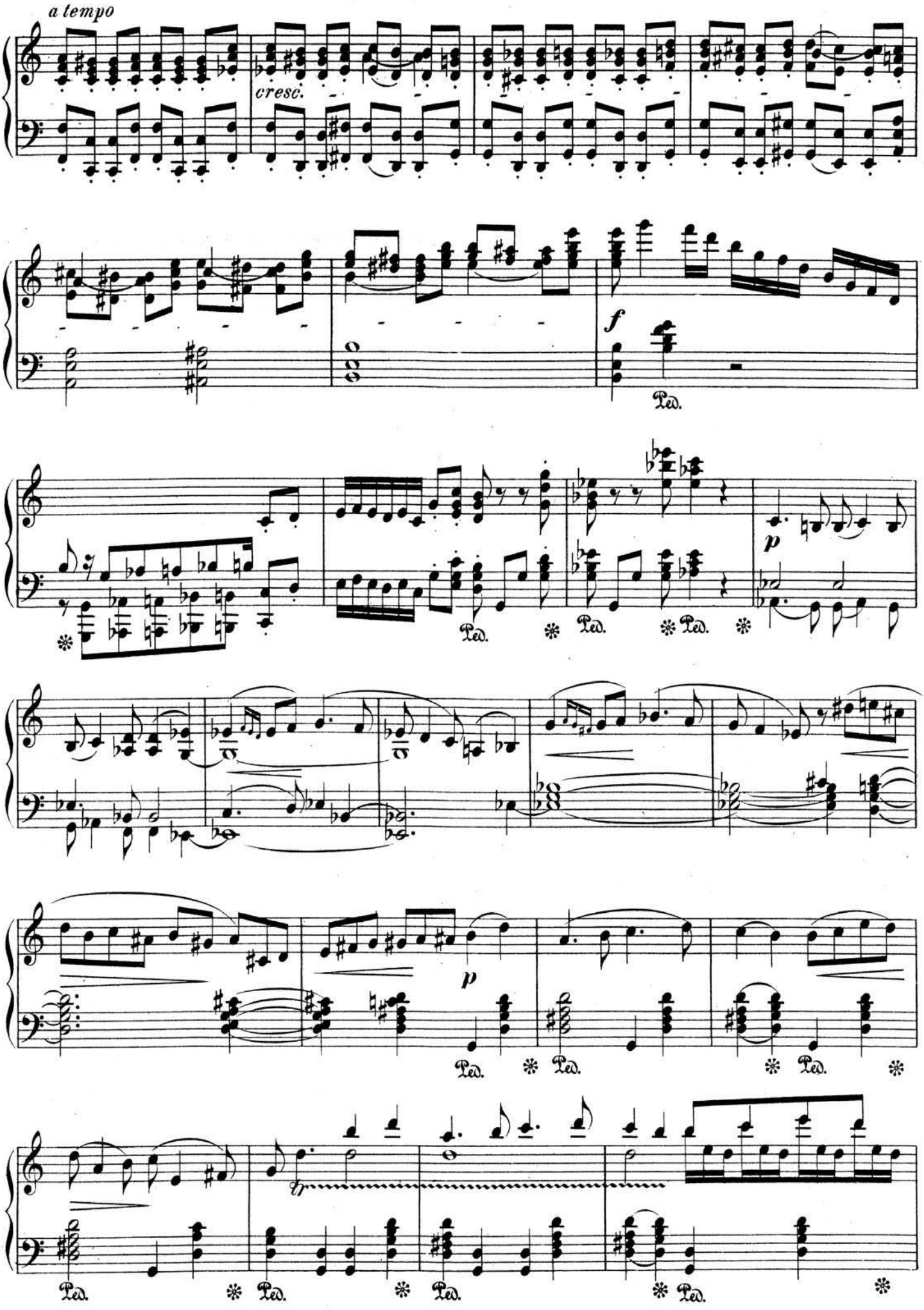
a tempo
cresc.
f
Ped.
p
Ped.
Ped.
Ped.
p
Ped.
Ped.
Ped.
Ped.
Ped.
Ped.
Ped.

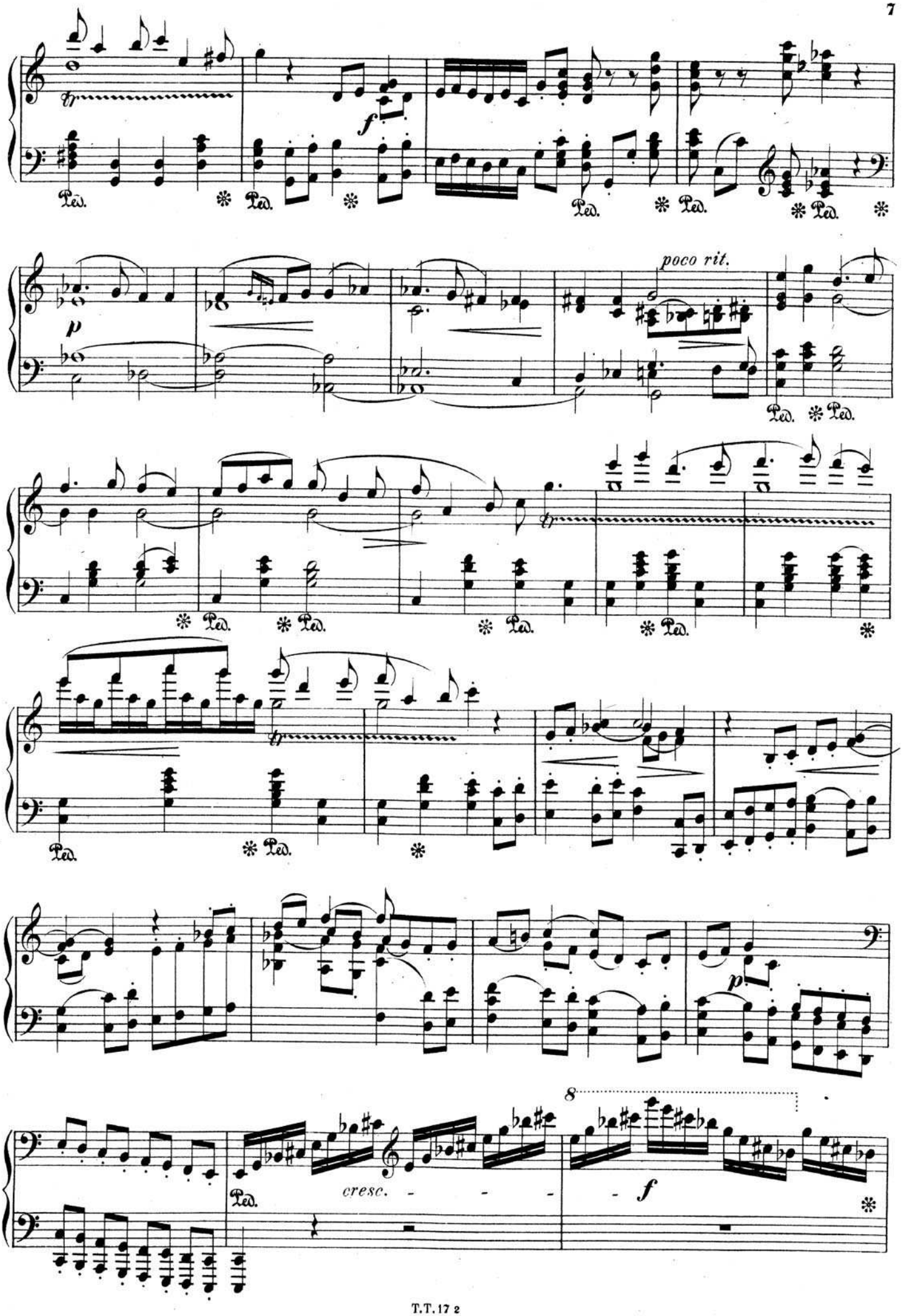
poco rit.
cresc.

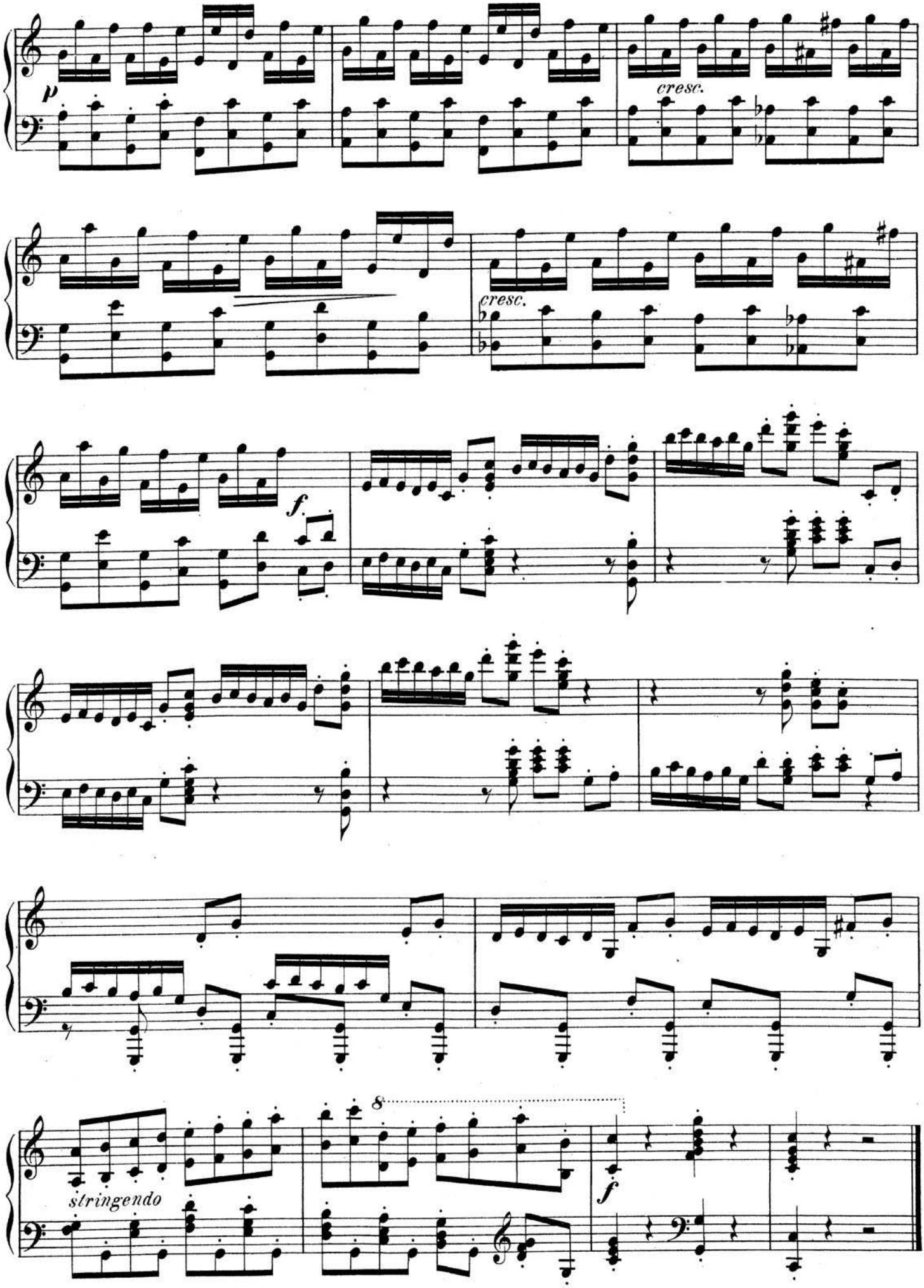
p
cresc.
cresc.
f.
8
stringendo
f

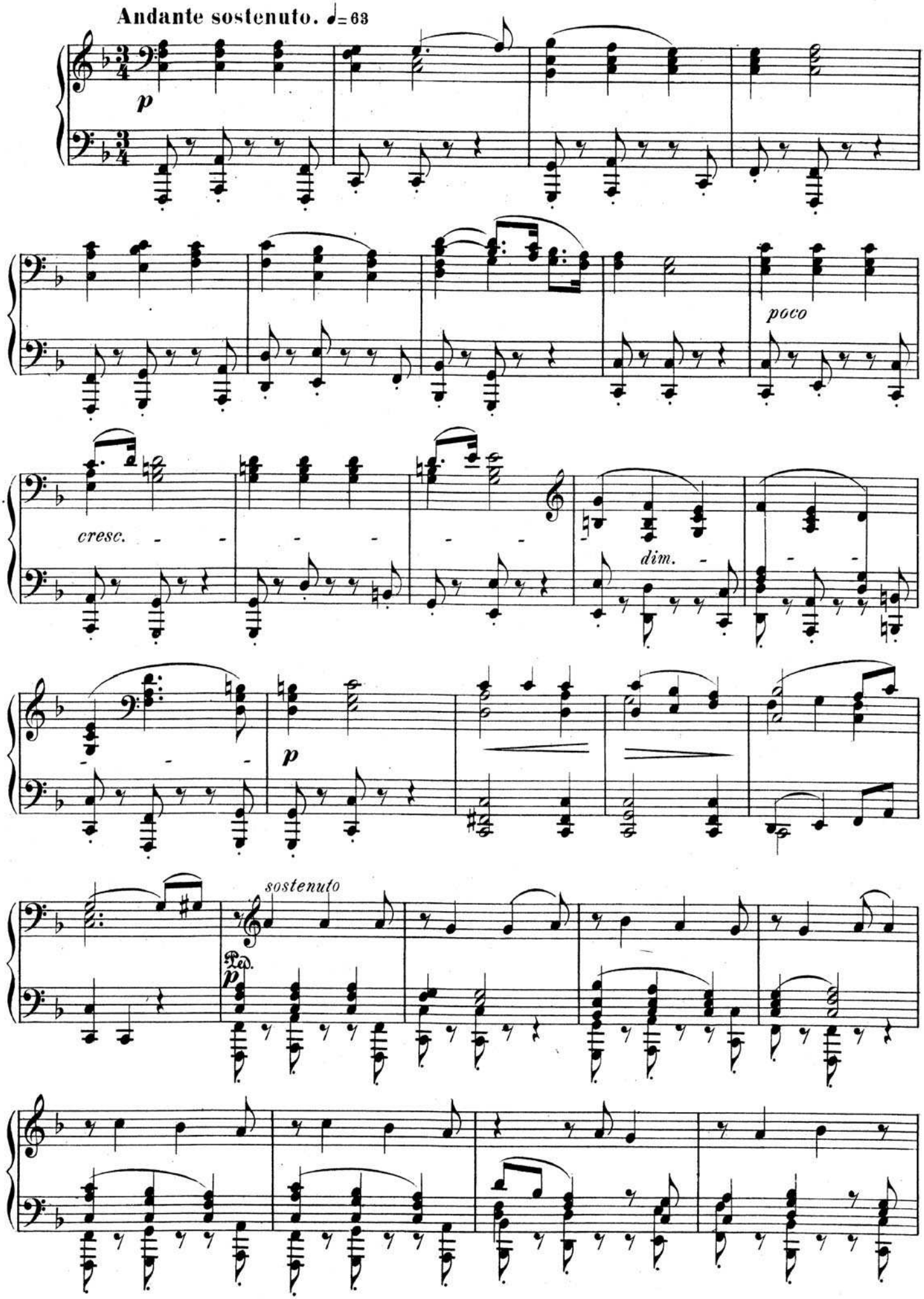
Andante sostenuto. ♩= 63
p
poco
cresc.
dim.
p
sostenuto
Ped.
p

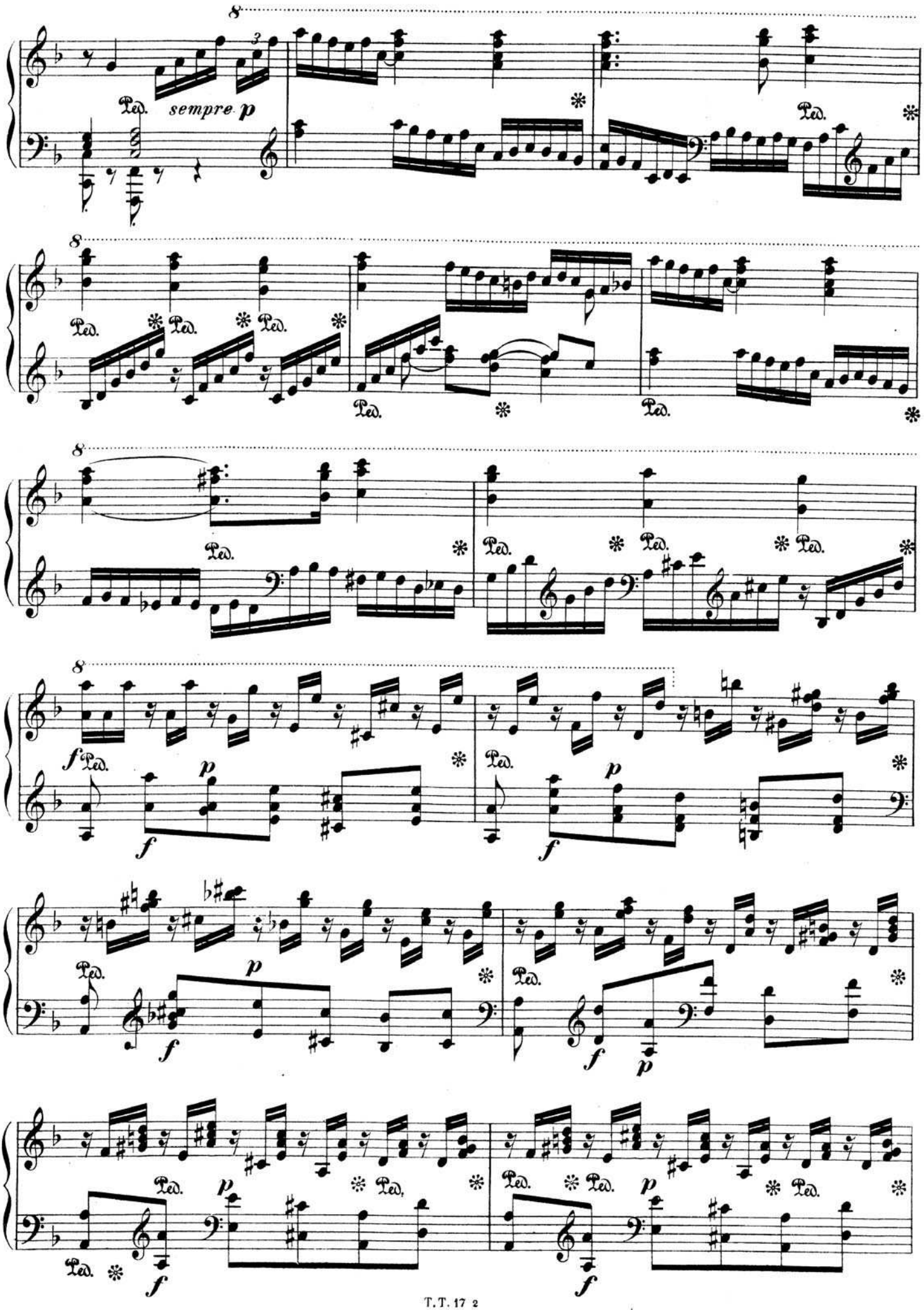
sempre p
Ped.
f
p

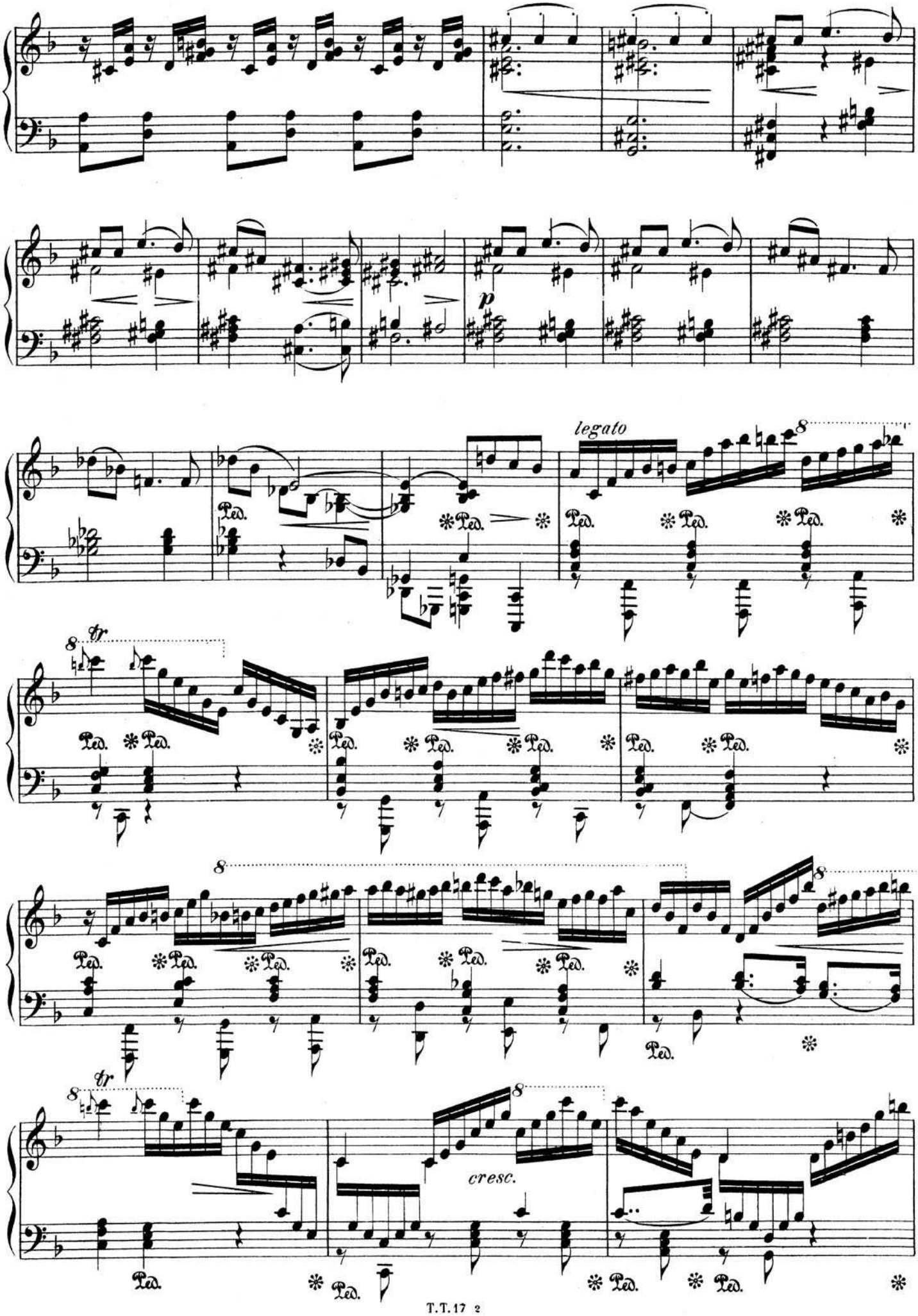
p
legato
8
tr
Ped.
cresc.

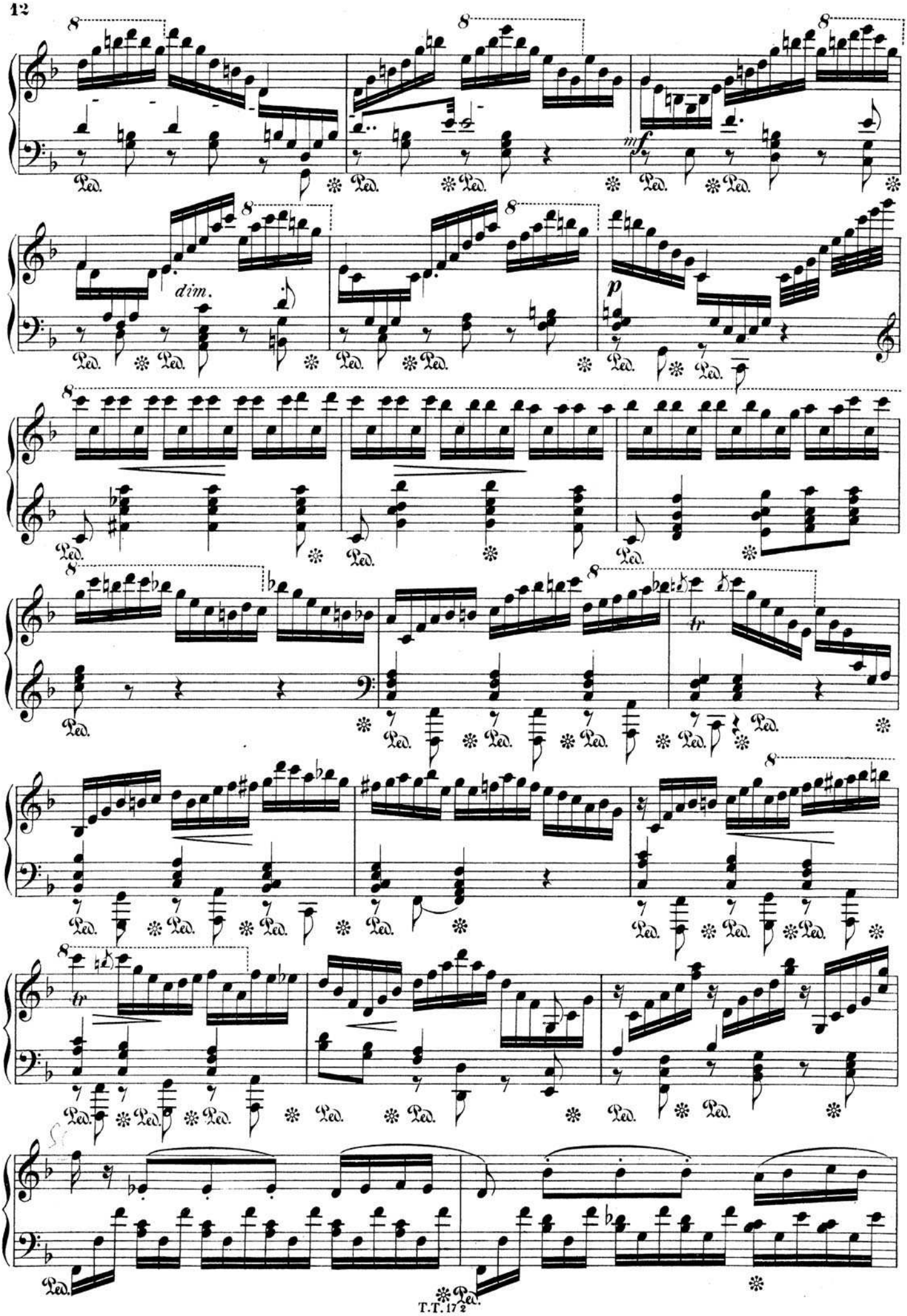
dim.
mf
p
tr
Ped.

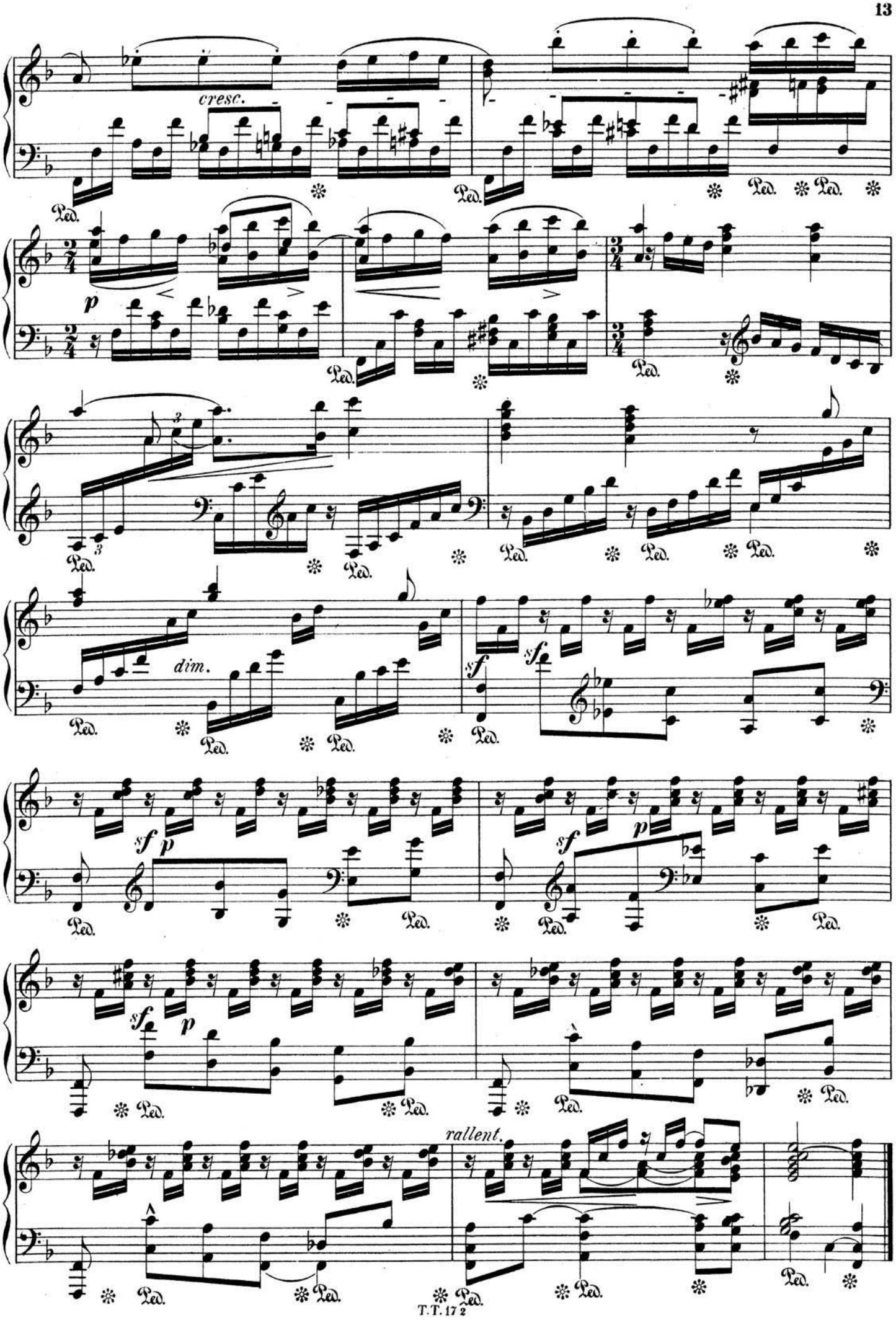
cresc.
Ped.
p
dim.
sf
rallent.

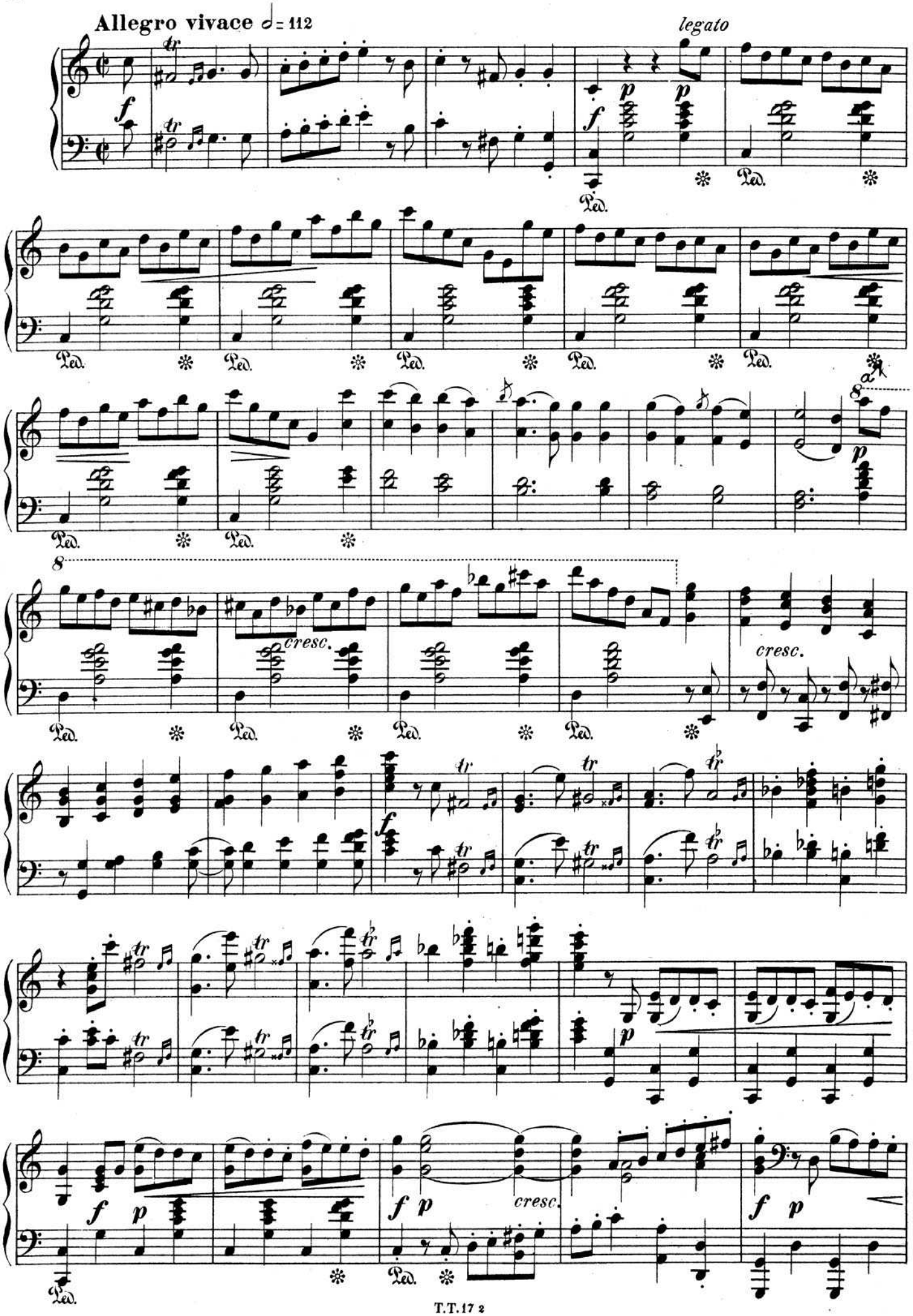
Allegro vivace ♩= 112
legato
cresc.
cresc.
cresc.

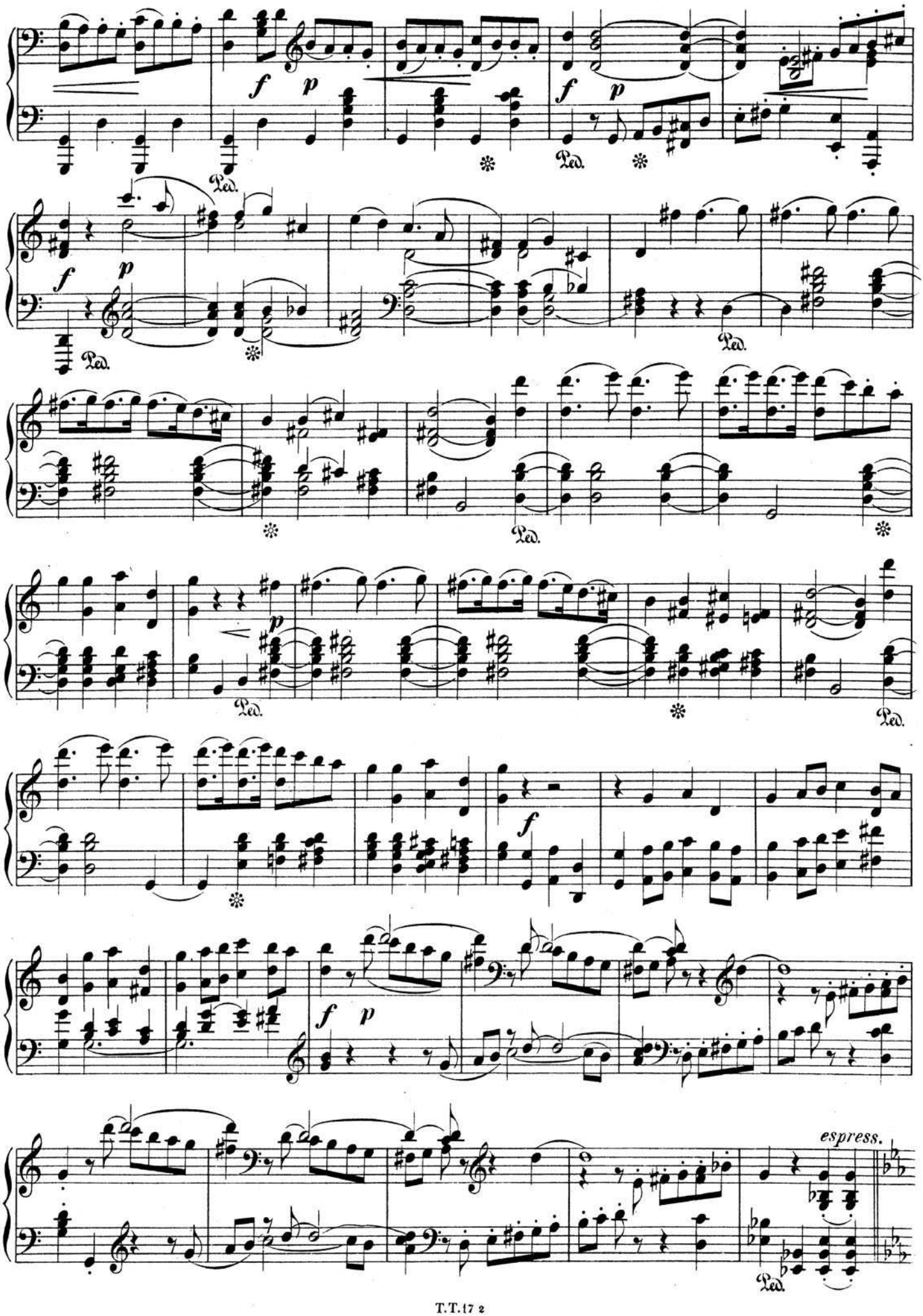
f
p
Ped.
espress.

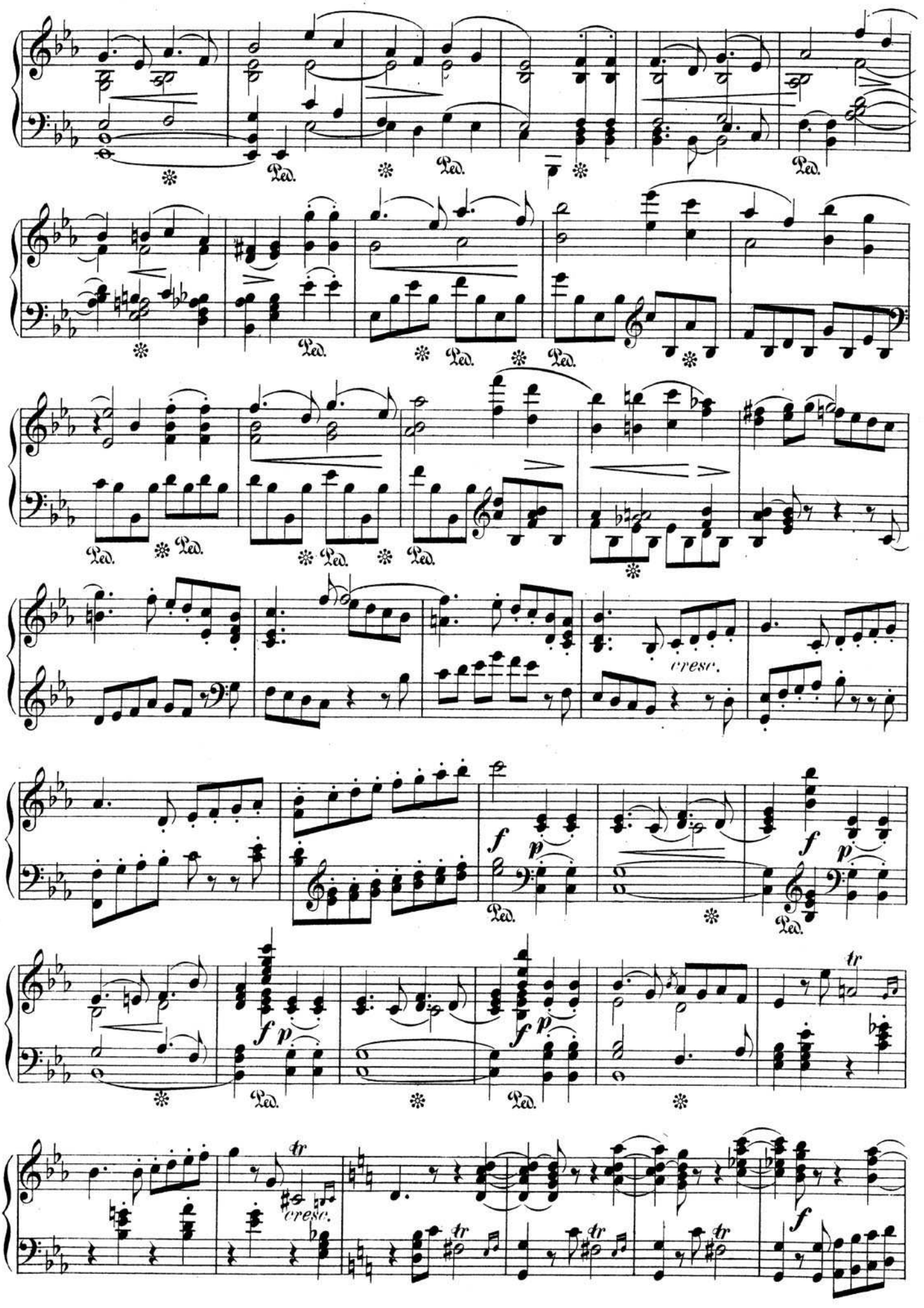
Ped.
cresc.
f
p
tr

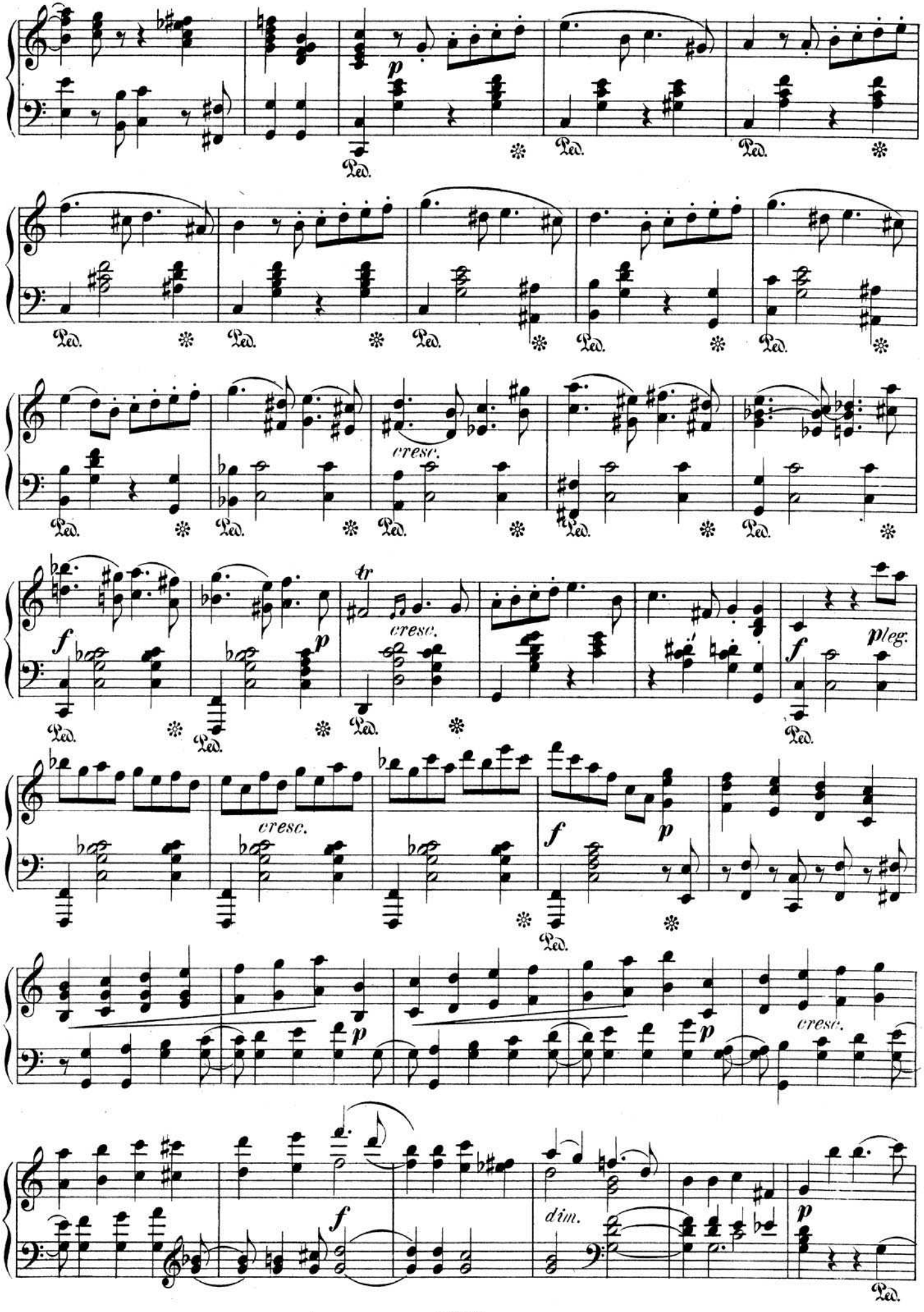
p
Ped.
cresc.
f
tr
p
leg.
dim.

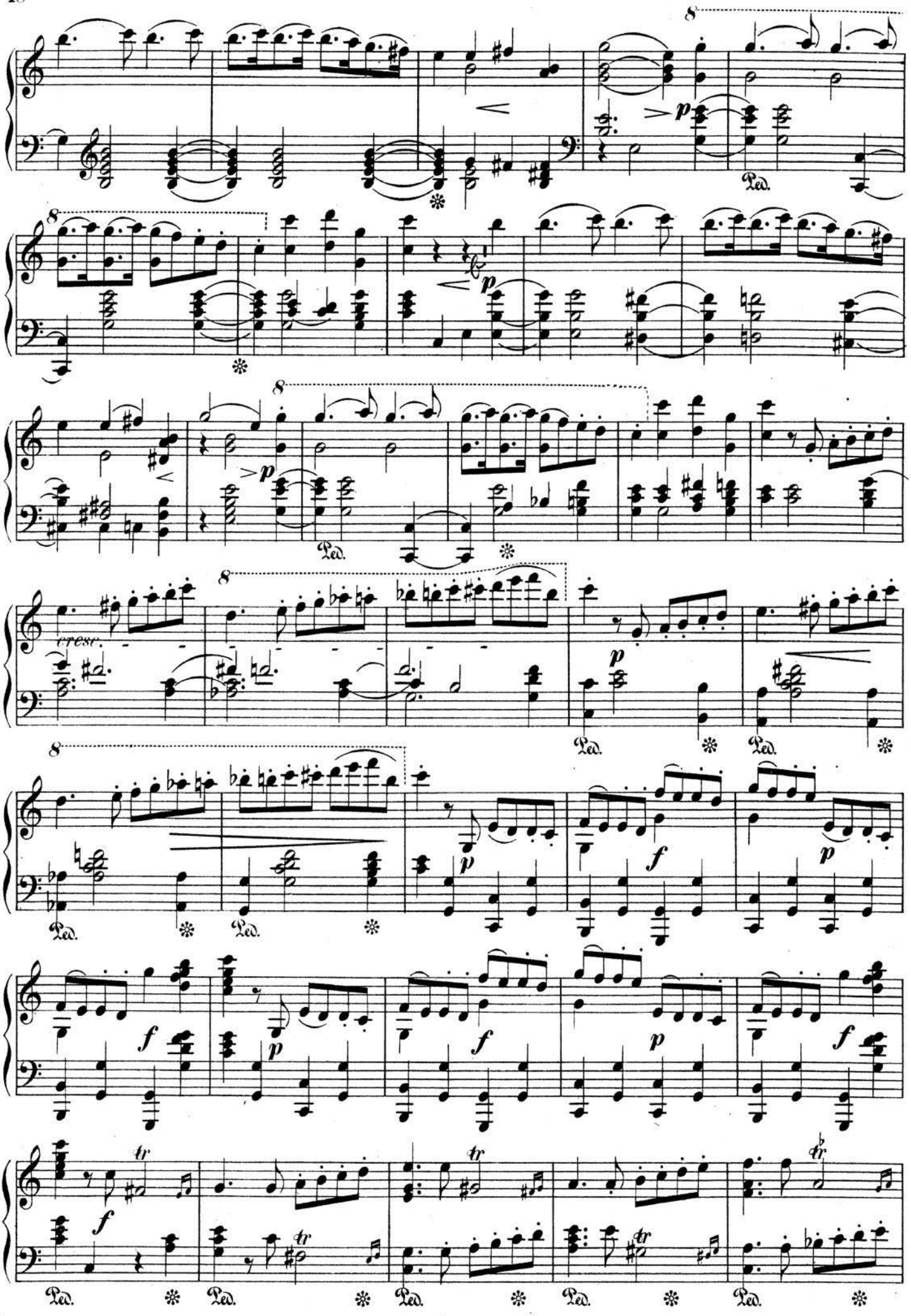
8
p
Ped.
cresc.
f
tr

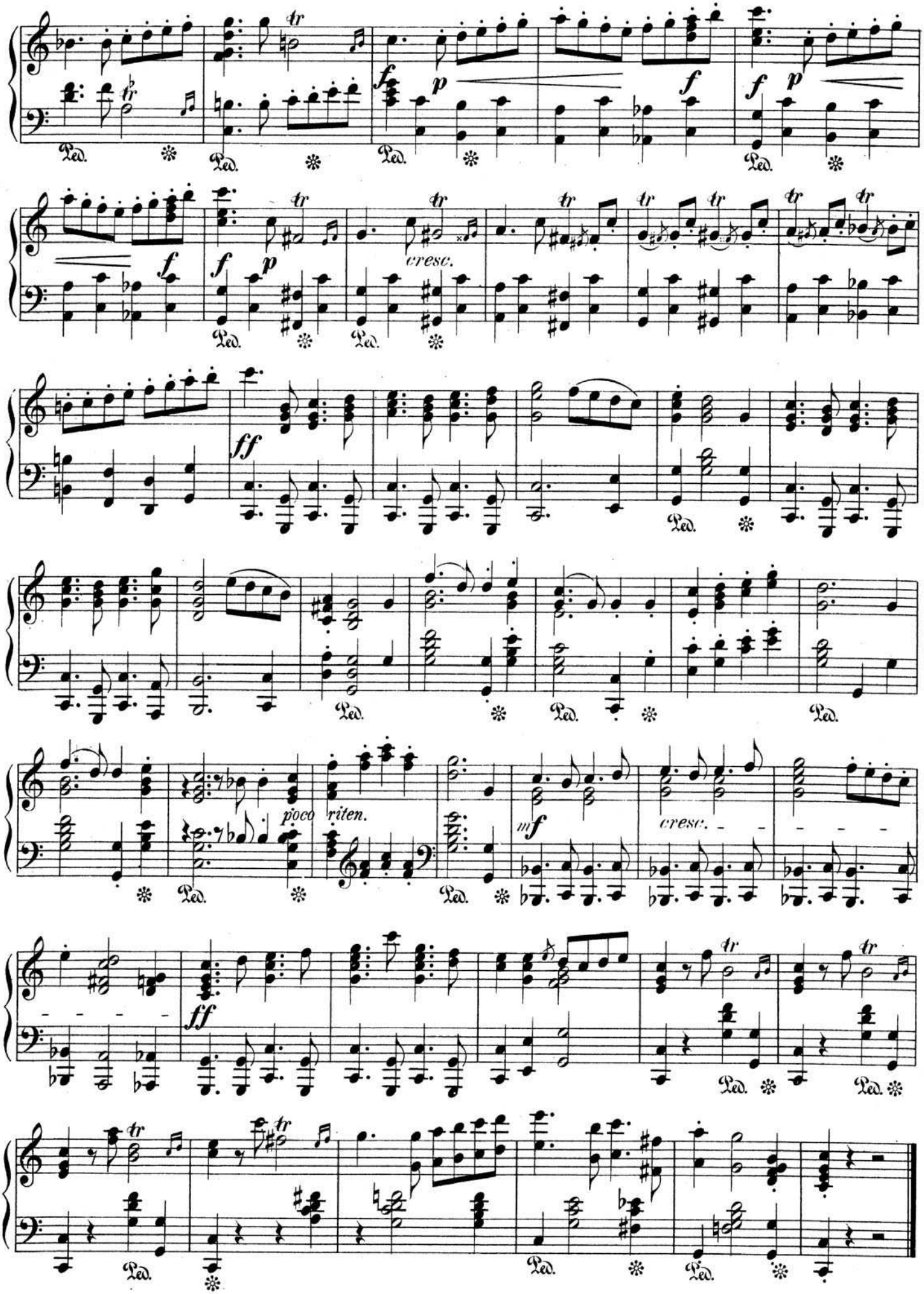
cresc.
poco riten.
cresc.