

Violín

OPUS - 9 SERENATA 1.- SERENATA

TRANSCRIPCIÓN: LUIS ALVAREZ

FURSTENAU
(ANTON BENHARD)
(1792-1852)

ALEGRO MA NON TROPPO

♩ = 100

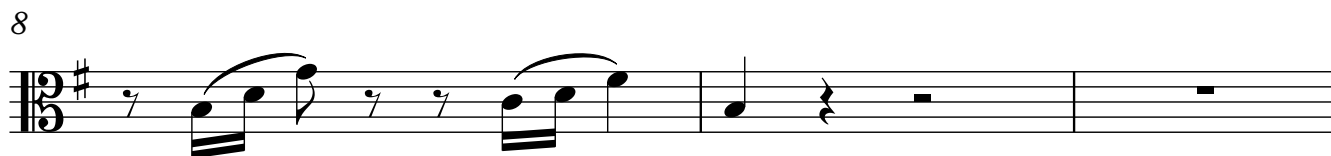
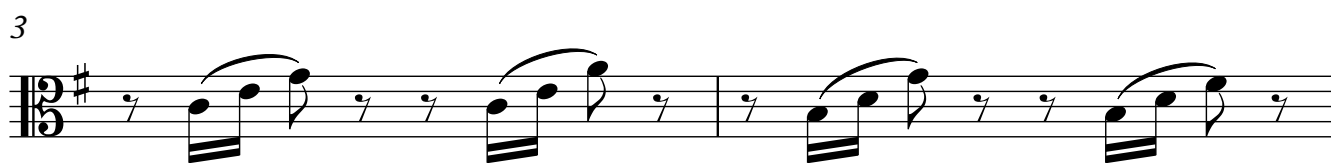

Violín

15

19

23

26

30

35

39

42

44

47

50

55

59

62

65

68

71

73

Violín

75

78

82

85

88

91

94

98

102

105

109

114

118

121

123

126

129

132

f SOLO

136
