

Guitarra

OPUS - 10

SERENATA

TRANSCRIPCIÓN: LUIS ALVAREZ

FURSTENAU
(ANTON BENHARD)
(1792-1852)

ALEGRO

$\text{♩} = 120$

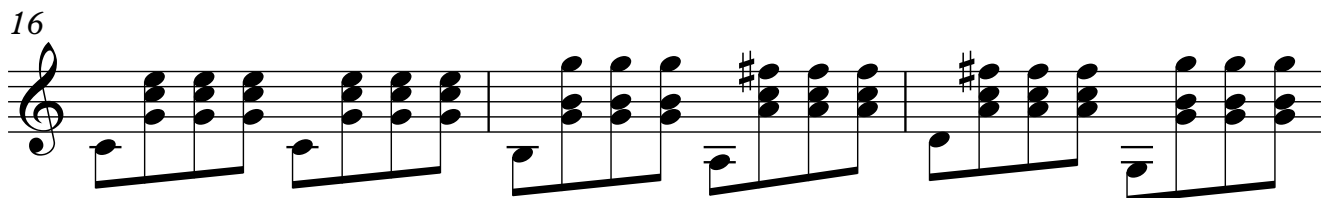
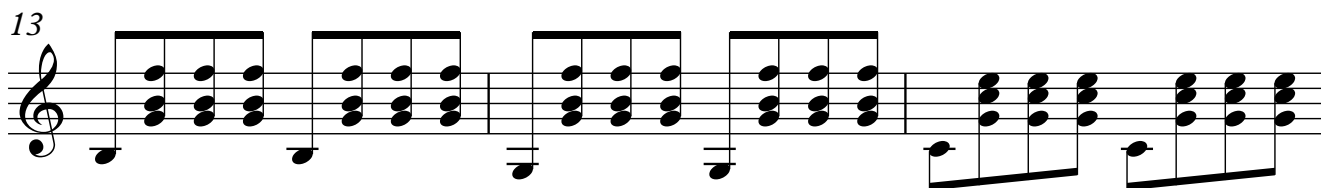
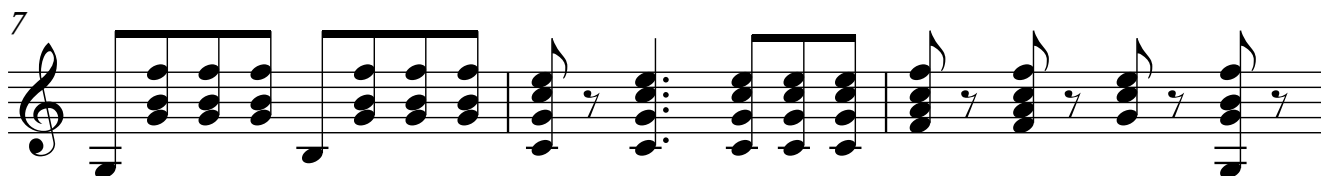
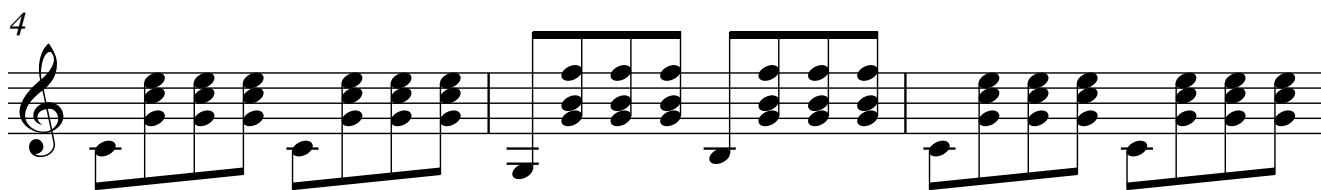

2

Guitarra

19

22

25

28

31

34

37

40

43

46

49

52

55

58

63

66

4

Guitarra

69

72

75

78

81

84

87

90

93

96

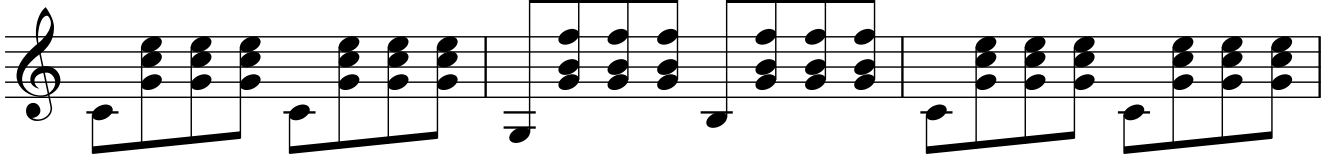

99

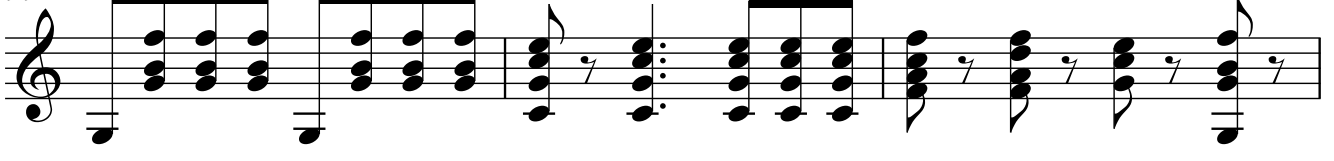

102

105

108

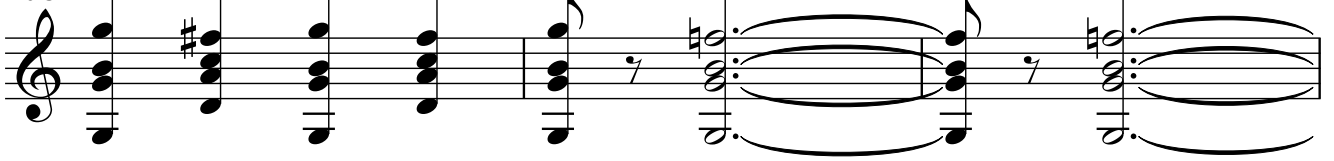

111

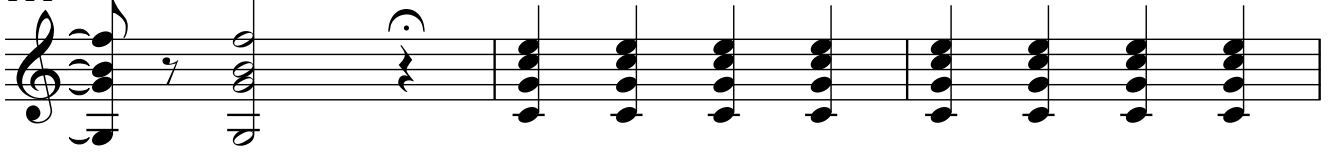

114

