

Violin

Quatour Brillant no. 3 op. 62

A. B., Fürstenau

Allegro

33 *pp*

39 *pp* *cresc.* *f* *p*

44 *rfz* *p* *cresc.*

49 *f* *pp*

54

59 *f* *f* *p*

65 *rfz* *p*

72 *f* *ff*

Detailed description of the musical score: The score is written for a single melodic line in G minor. It begins at measure 33 with a piano (*pp*) dynamic and a series of eighth-note runs. Measure 39 introduces a crescendo (*cresc.*) leading to a forte (*f*) dynamic, followed by a piano (*p*) dynamic. Measure 44 features a *rfz* (ritardando) marking and a piano (*p*) dynamic, with another crescendo (*cresc.*) towards the end of the line. Measure 49 starts with a forte (*f*) dynamic and a piano (*pp*) dynamic. Measure 54 continues the melodic line. Measure 59 shows a forte (*f*) dynamic, a fortissimo (*f*) dynamic, and a piano (*p*) dynamic. Measure 65 includes a *rfz* (ritardando) and a piano (*p*) dynamic. Measure 72 concludes with a forte (*f*) dynamic and a fortissimo (*ff*) dynamic.

76

79

85

89

93

98

102

105

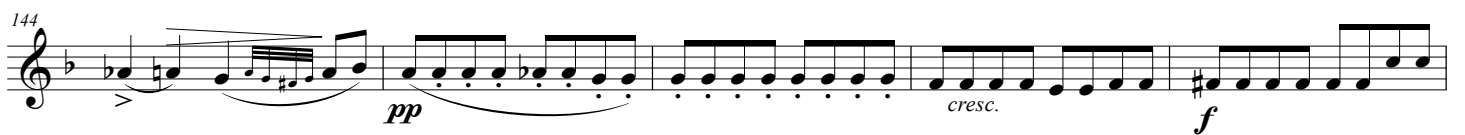

154

cresc. *f* *pp*

159

f

164

f *f* *rfz*

169

p *rfz*

176

p *f* *ff*

Menuetto
Allegro

Quatour Brillant no. 3 op. 62

f

p *cresc.* *f* *calando*

17 *p* *rallentando* *a tempo* *pp* *fz* *fz*

26 *fz* *f* *rfz* *rfz*

34 *rfz* *pizz.* *p* *p* *f* *arco* *f*

44 *ff* *p*

51 *rfz* *pp* *p dolce* **Fine** **Trio**

60 *f* *p* *cresc.* *rfz*

69 *pp* *rfz*

78 *f* *p*

87 *p* *f* **3** **Menuetto D.C.**

Finale
Vivace

staccato
p

9
f *p*

18
cresc. *f* *f* *p*

27
f *p*

36
f

44
pp

52
pp legato

60
cresc. *f* *p*

69
pp cresc. *f*

78
p

86 *cresc.* *f* *pizz.* *p*

95 *f*

104 *p* *arco* *cresc.* *f* *f*

113 *f* *f* *f*

121 *decresc.* *pp*

129 *mf* 132 *pp* *un poco piu lento*

137 144 *cresc.*

146 148 150 152 154

156 158 160 162 164 *cresc.* *f*

168 *pp*

173 *cresc. mf pp*

182 *pp legato*

190 *cresc. f p*

199 *pp cresc. f*

208 *p*

217 *cresc. f*

226 *p cresc. f*

235 *f pp*

244 *f* 3
