

# Guitarra

## OPUS - 34 DOCE DUOS NUMERO - 8

TRANSCRIPCIÓN: LUIS ALVAREZ      FURSTENAU (KASPAR)  
(1792-1852)

♩ = 100

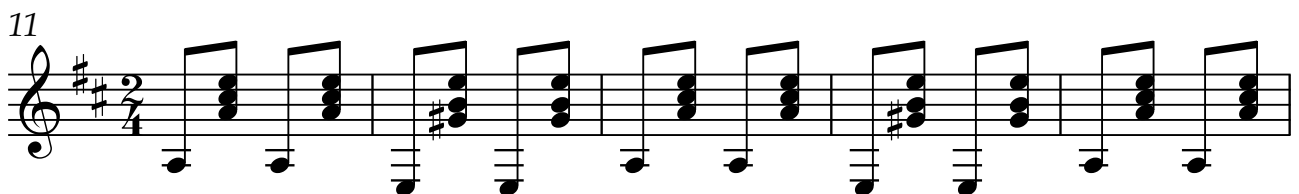
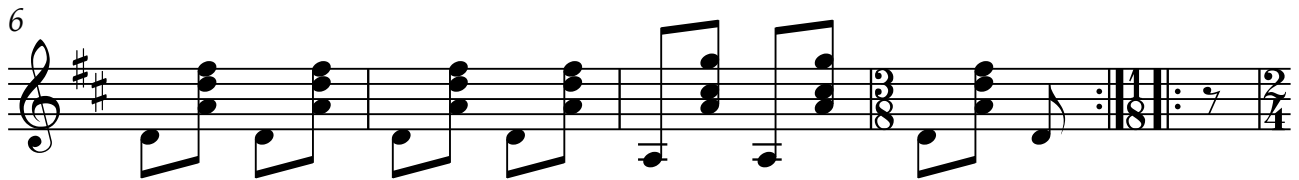

16

*p* *cresc.*

21

*f* *p*

26

*p*

31

*f*

36

*f*

41

*p*

46

*f*

51

56

61

66

71

76

81
