

# Flauta

## OPUS - 35 DOCE DUOS NUMERO - 7

TRANSCRIPCIÓN: LUIS ALVAREZ      FURSTENAU (KASPAR)  
(1792-1852)

### TEMPO DI MINUETO

$\text{♩} = 100$

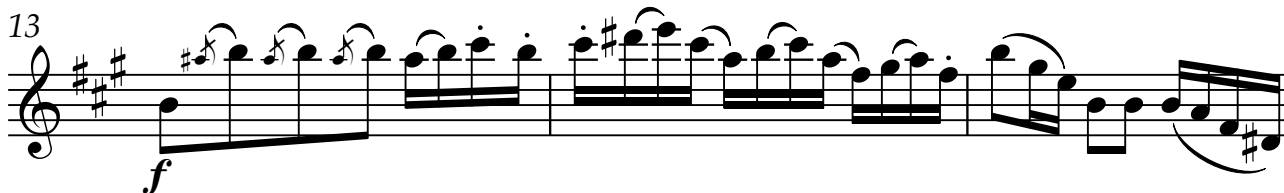
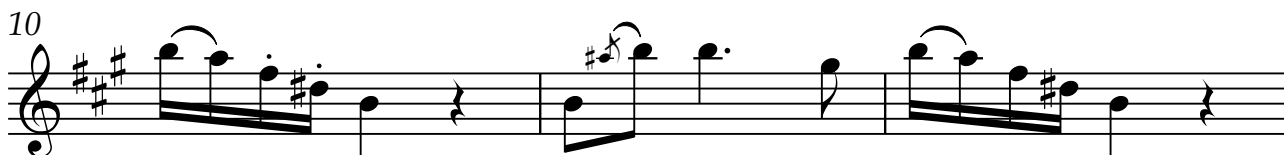

2

Flauta

16

19

22

25

28

31

34

36

38

40

43

46

**TEMPO DI MINUETO**

49

52

55

58

60

62

64

67

70
