

Flauta

OPUS - 35

DOCE DUOS

NUMERO - 6

TRANSCRIPCIÓN: LUIS ALVAREZ

FURSTENAU (KASPAR)
(1792-1852)

ALEGRO

♩ = 80

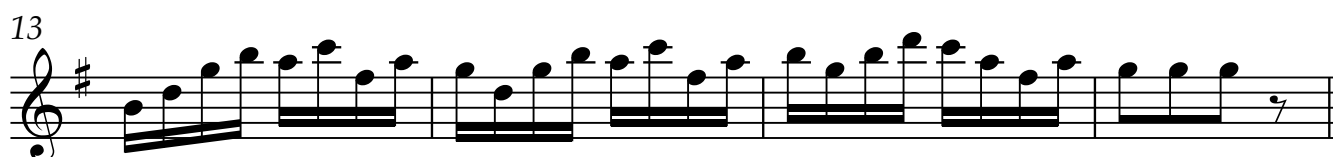

Flauta

17

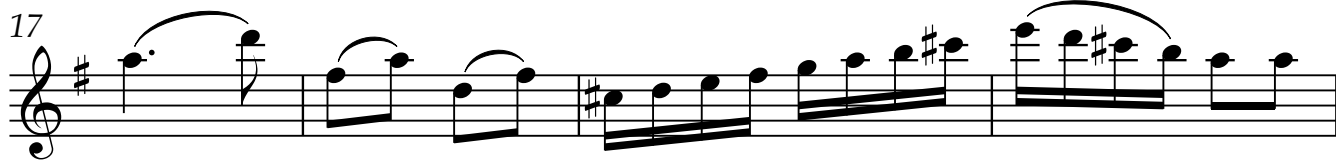

21

25

29

33

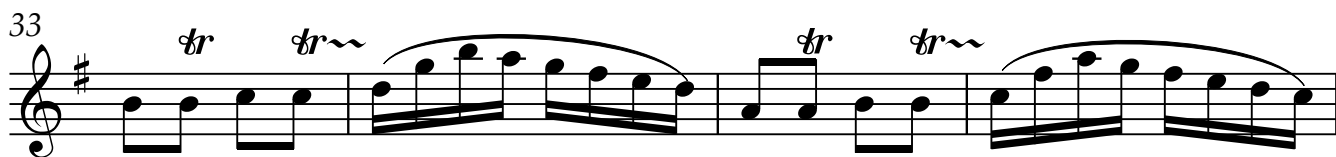

37

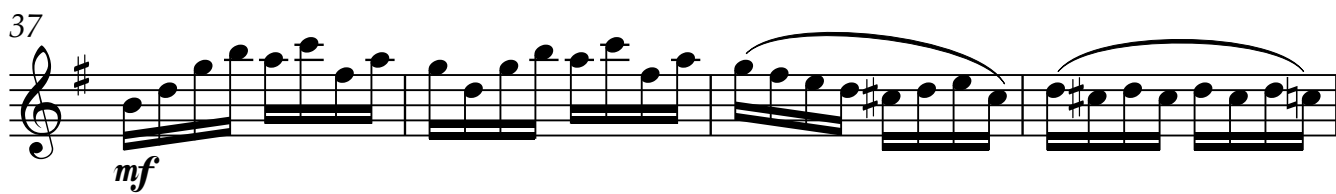

41

45

Flauta

49

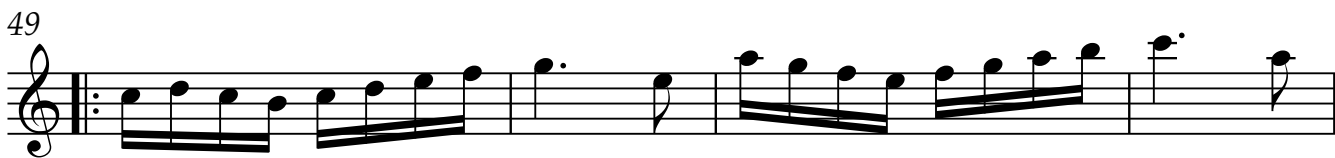

53

57

61

65

69

73

77

Flauta

81

85

89

93

97

101

105

109