Choeur 1 Trombone 1

LAUS ET PERENNIS GLORIA

(1587)

Jakobus Gallus

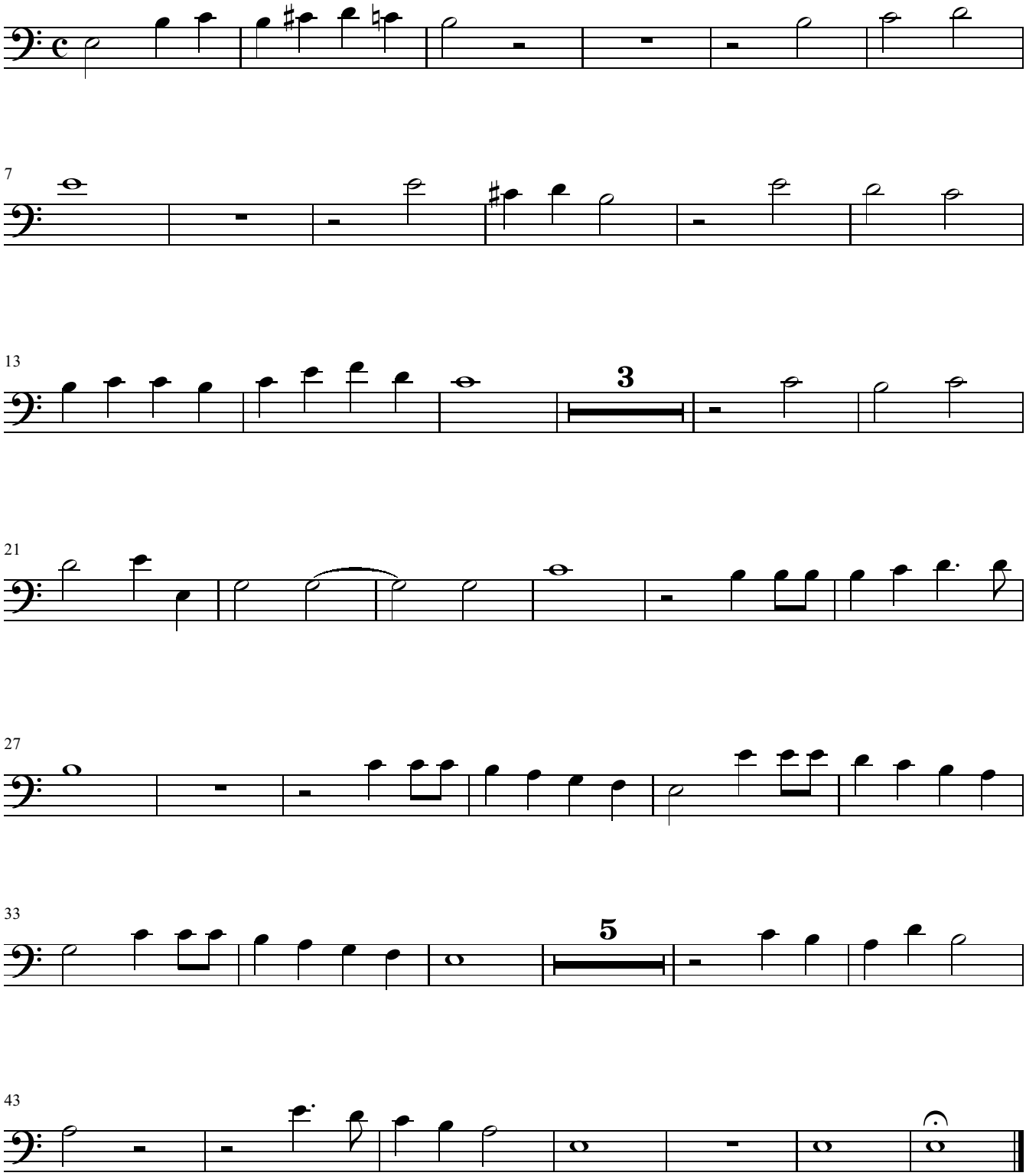

© Joël Eymard (http://la.trompette.free.fr)