

# GRAN CONCIERTO

## 1.- ALEGRO MAESTOSO

### Viola

ARMONIZADO POR LUIS ALVAREZ

MAURO GIULIANI  
(1781-1829)

Allegro ♩ = 120

7

14

21

24

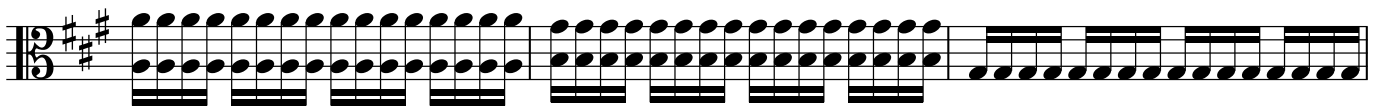

27

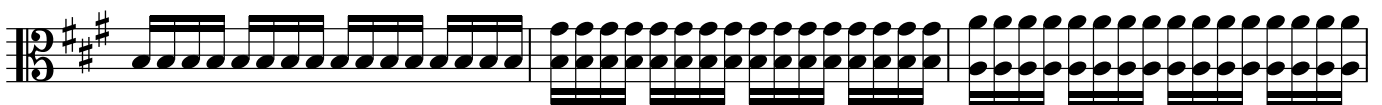

30

33

36

2  
39

Viola

42

47

53

57

63

67

71

75

79

Viola

83

85

88

92

95

100

107

114

122

126

130

136

141

148

A placer ♩ = 50

Alegro ♩ = 120

158

165

172

182

190

197

204

207

209

211

217

220

223

227

231

236

244

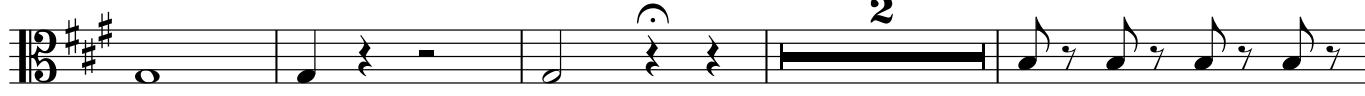

250

255

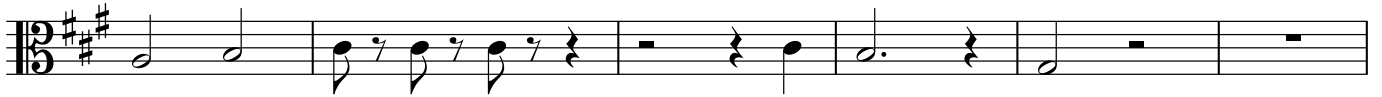

261

267

277

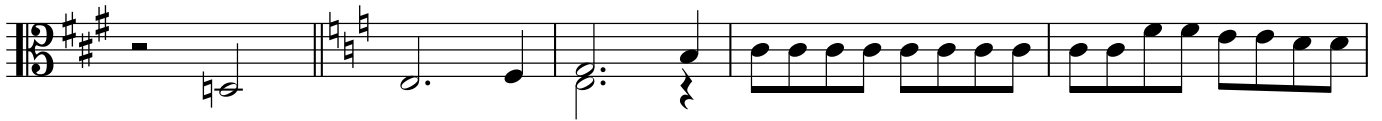

282

286

290

297

305

311

316

323

329

340

347

356

365

375

379

385

395

3

404

410

416

5

424

428

432

435
