

Violín 1

GRAN CONCIERTO 1.- ALEGRO MAESTOSO

ARMONIZADO POR LUIS ALVAREZ

MAURO GIULIANI
(1781-1829)

Allegro ♩ = 120

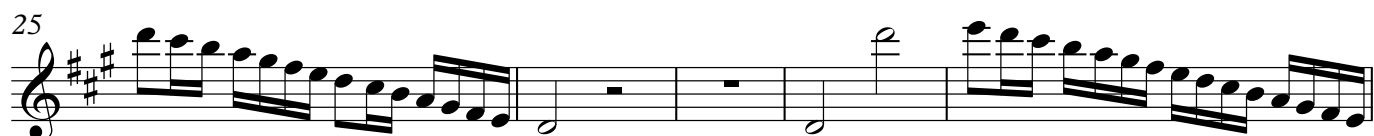

2

Violín 1

46

52

61

66

72

80

83

86

89

92

95

100

107

113

119

125

130

136

141

146

A placer ♩ = 50

153

Alegro ♩ = 120

159

221

225

228

231

234

241

248

253

259

264

269

275

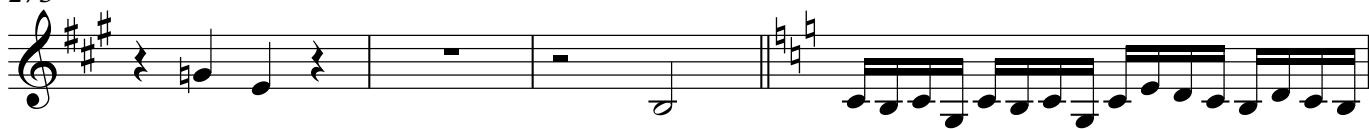

279

282

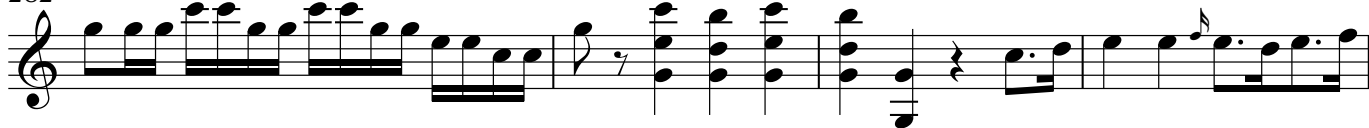

286

291

296

301

306

312

317

323

328 4

337

343

348

354

359 **A placer** ♩ = 60 4 6

372 **Alegro** ♩ = 120

377

382

388

395

402

409

416

422

426

429

432

435

