

Viola

OPUS - 36 SEGUNDO GRAN CONCIERTO 1.- Maestoso

TRNSCRIPCIÓN: LUIS ALVAREZ

MAURO GIULIANI

Maestoso ♩ = 100

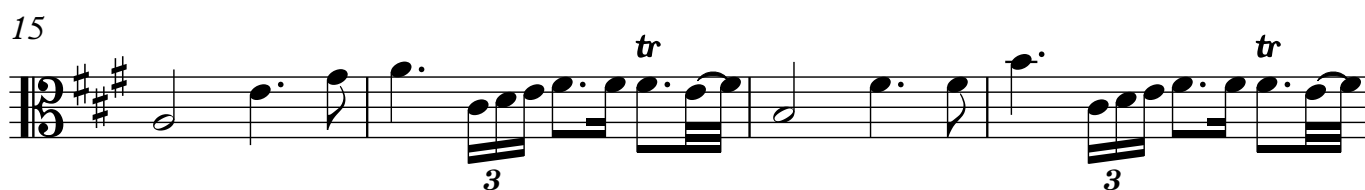
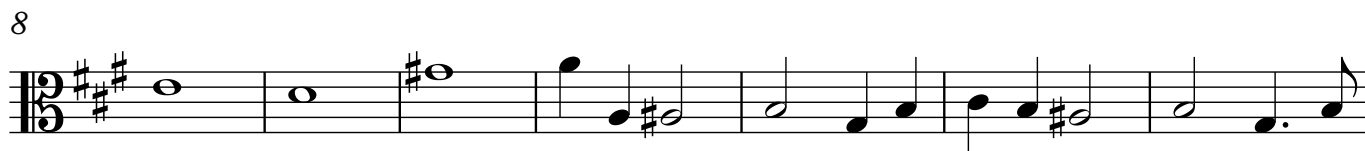

2

Viola

30

34

40

45

49

53

58

62

67

Viola

70

72

74

79

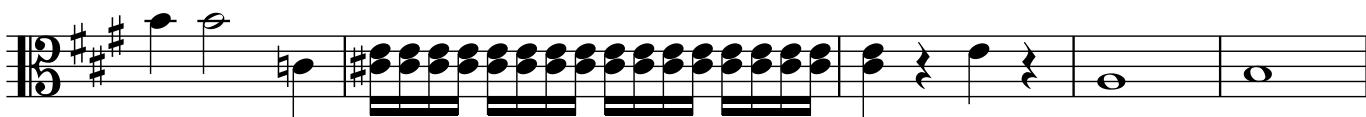

84

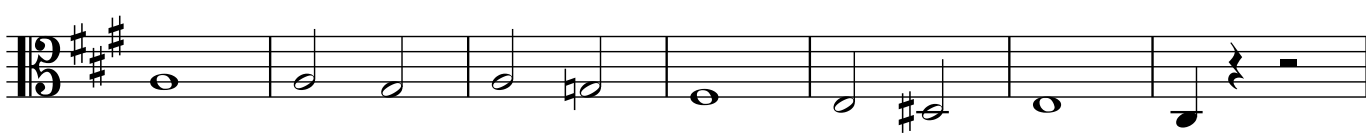

91

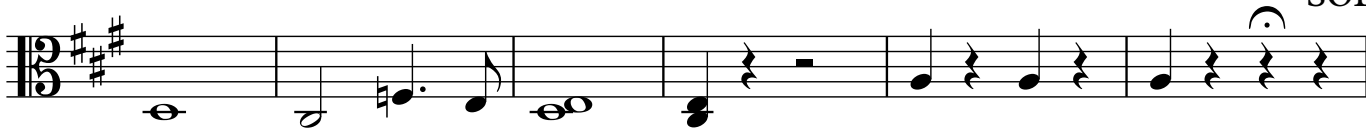

97

100

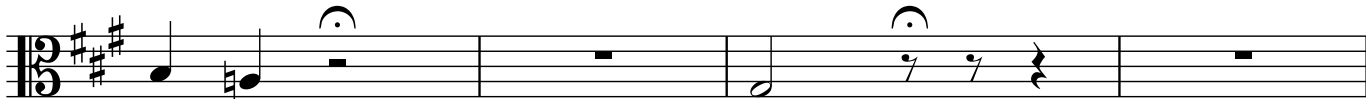

104

108

113

118

123

126

131

138

145

200

204

209

213

217

220

225

232

239

245

250

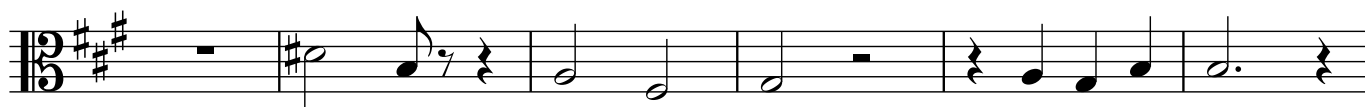

256

261

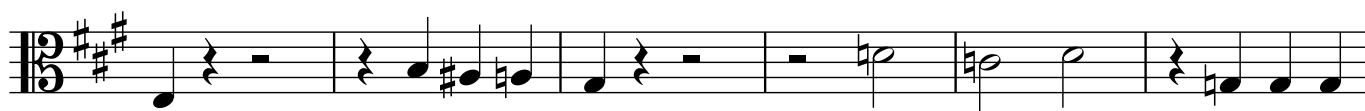

267

274

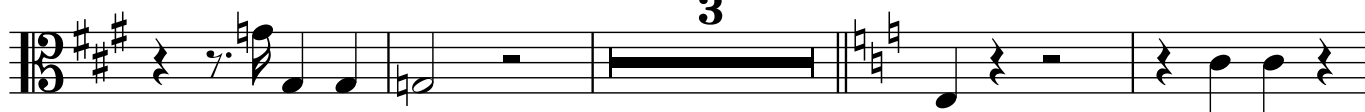

281

286

341

346

352

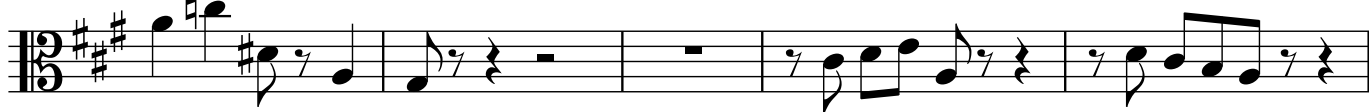

357

362

377

380

382

