

Violín 1

OPUS - 36

SEGUNDO GRAN CONCIERTO

TRANSCRIPCIÓN: LUIS ALVAREZ

MAURO GIULIANI

(1781-1829)

3.- Rondo

$\text{♩} = 90$

5

11

Rf.

18

Rf.

3

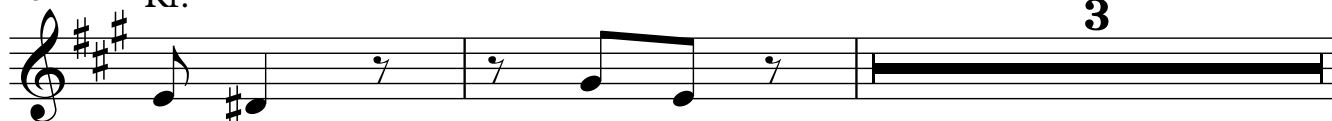

23

31

38

45

52

56

61

69

rallent. a tempo.

77

3 2

86

3

92

4 4 Pizzi.

104

Arco.

111

116

2

124

132

139

147

154

160

164

172

179

184

188 (tr)

193

200

206

213

220

227

234

241

246

253

261

267

274

282

290

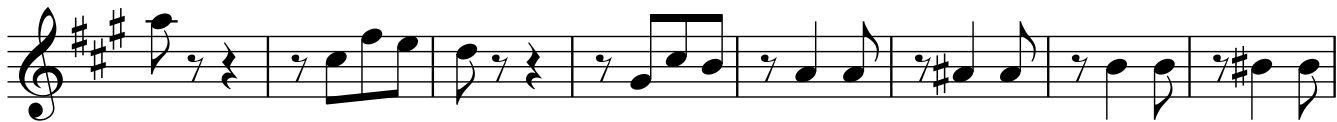

298

308

315

322

327

332

338

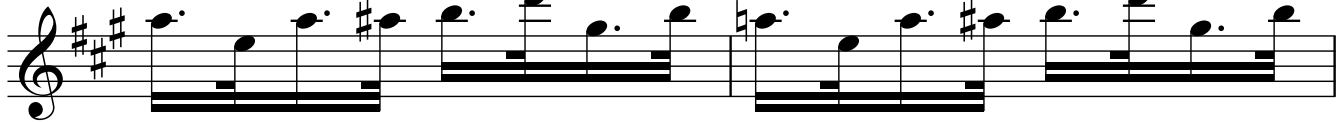

340

