

Violonchelo

OPUS - 36 SEGUNDO GRAN CONCIERTO 3.- Rondo

TRANSCRIPCIÓN: LUIS ALVAREZ MAURO GIULIANI
(1781-1829)

$\text{♩} = 90$

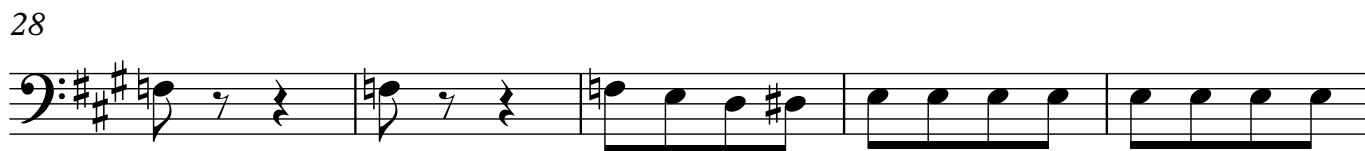
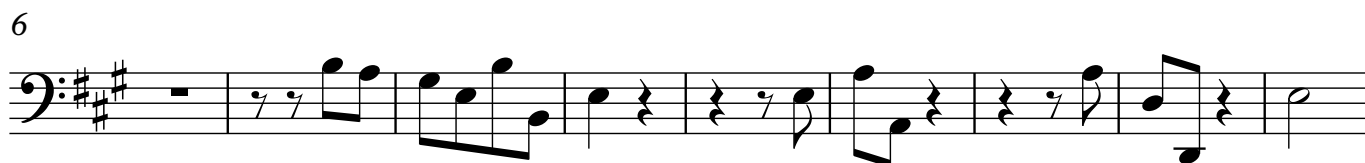
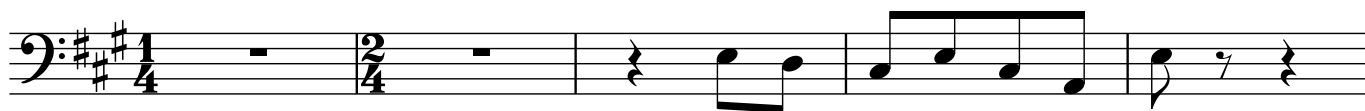

2

Violonchelo

40 *pizz.*

arco

49

56

64

72

rallent.

a tempo.

81

4

92

4

pizz.

102

arco.

109

pizzi.

arco.

116

124

132

141

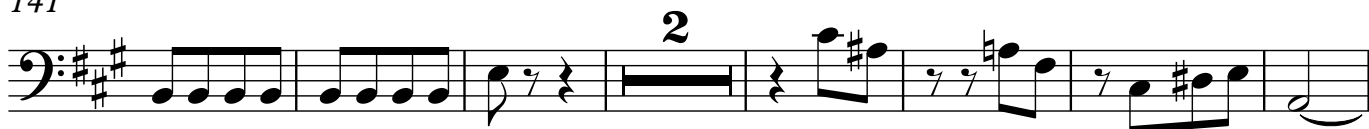

150

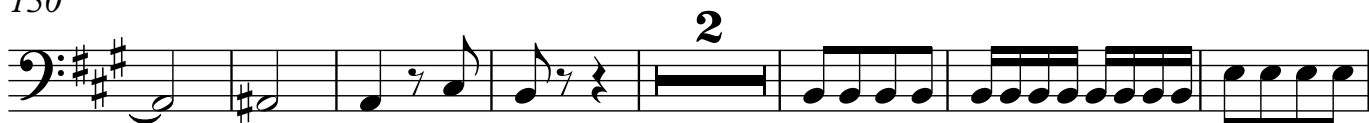

159

165

172

Pizz.

180

Arco.

187

194

199

210

218

231

239

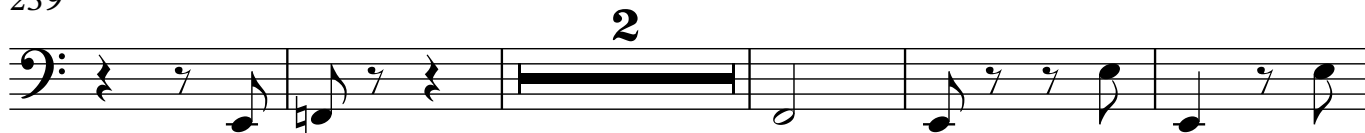

246

253

259

266

274

282

287

292

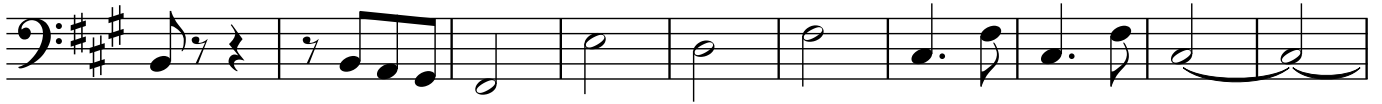

302

Pizz.

314

Arco.

321

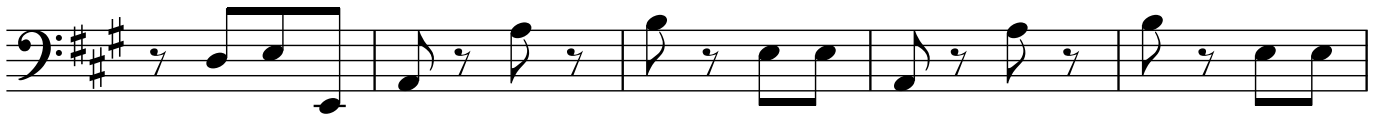

326

332

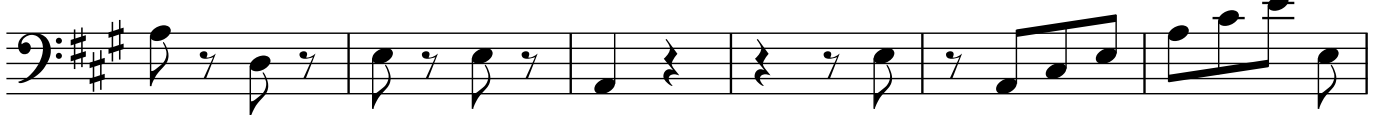

338

