

Guitarra

OPUS - 95

SEIS ARIETAS

Número 6

TRANSCRIPCIÓN: LUIS ALVAREZ

MAURO GIULIANI
(1781 - 1829)

♩=100

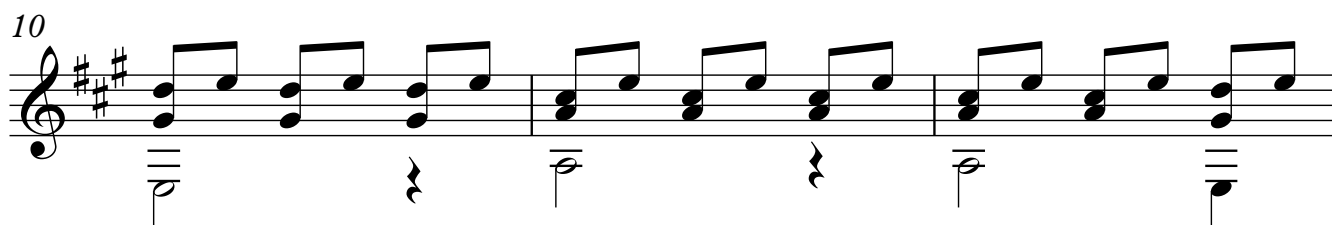
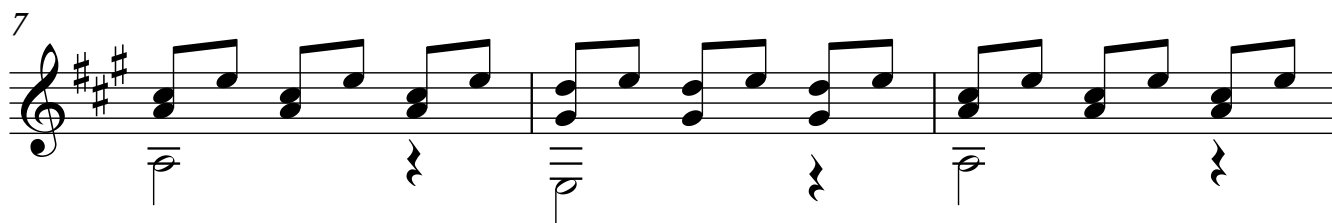
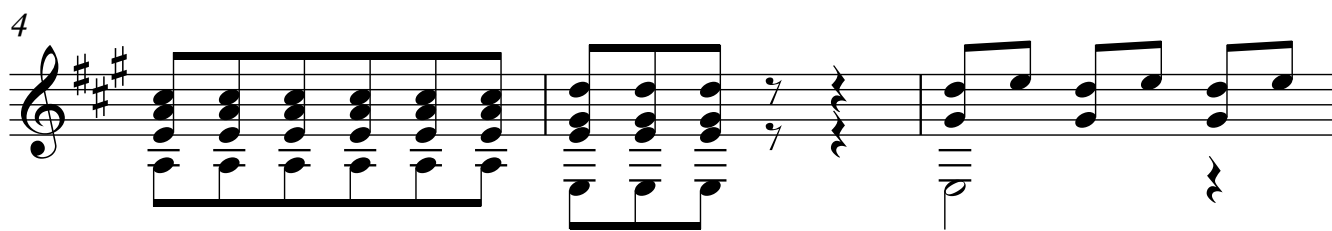
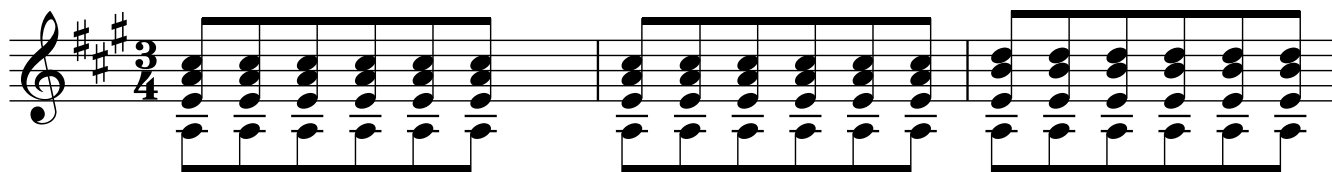

13

16

19

22

25

28

31

34

37

40

43

46

49

52

55

58

61

64

67

70

73
