

Guitarra

OPUS - 95 SEIS ARIETAS Número 4

TRANSCRIPCIÓN: LUIS ALVAREZ

MAURO GIULIANI

(1781 - 1829)

♩=80

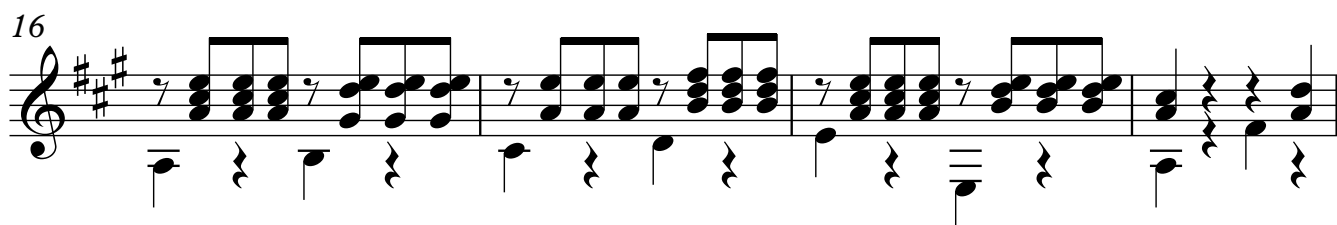
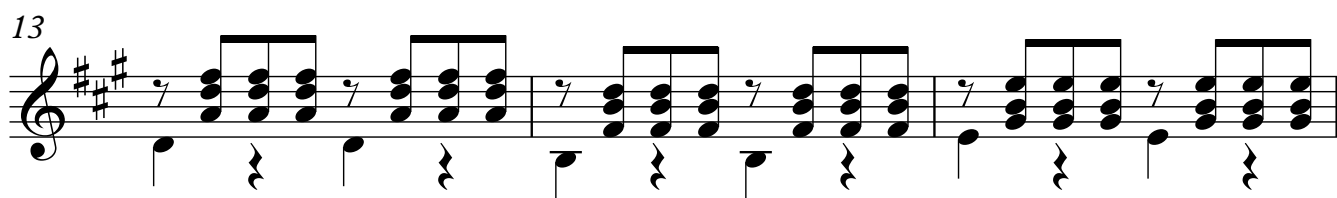
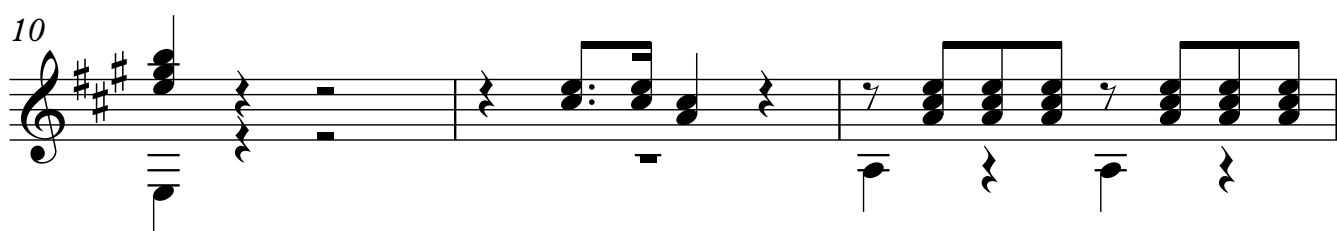
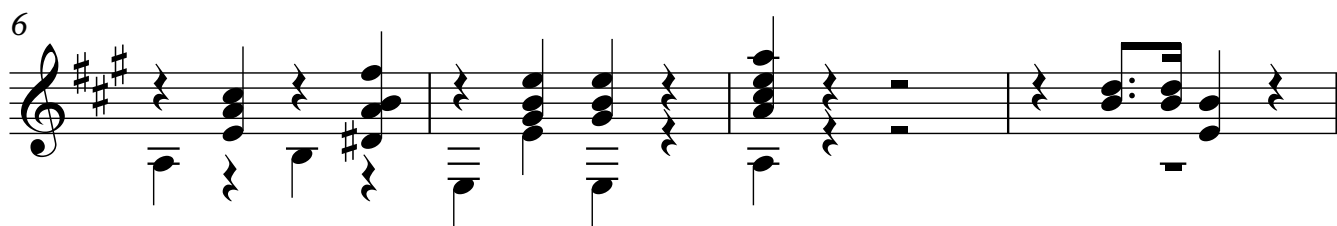
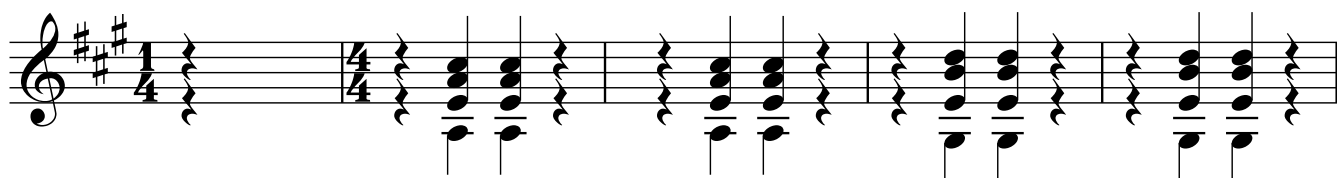

20

23

26

30

34

37

42

46

49

54

57

61

65

68

70