

Kleine Partitur-Ausgabe

PM

SYMPHONIEN

No. 94

GLASUNOW

Op. 48

SYMPHONIE No. 4

Es dur — Mi♭majeur — E♭major

Ernst Eulenburg, Leipzig/Wien

Bei Bestellungen genügt die Angabe des No.

Abkürzungen: P. = Kammermusik (früher Payne), S. = Symphonien, O. = Opern,
V. = Verschiedene Werke, Ch. = Chorwerke, B. = Bühnenmusik

Kammermusik

- | No. | No. |
|---|---|
| 1. Mozart, Quartett, G (K.-V. 387) | 57. Haydn, Quartett, op. 76, 5, D (Bar. Läng.) |
| 2. Beethoven, Quartett, op. 131, Cism | 58. Haydn, Quartett, op. 74, 3, Gm (Reifen) |
| 3. Haydn, Quartett, op. 76, 3, C (Kaiser-) | 59. Mendelssohn, Oktett, op. 20, Es |
| 4. Beethoven, Quartett, op. 135, F | 60. Schubert, Oktett, op. 108, G |
| 5. Cherubini, Quartett, Es | 61. Haydn, Quartett, op. 77, 1, G |
| 6. Beethoven, Quartett, op. 132, A m | 62. Haydn, Quartett, op. 77, 2, F, op. 103, B |
| 7. Mendelssohn, Quartett, op. 44, 2, Em | 63. Haydn, Quartett, op. 17, 5, G |
| 8. Mozart, Quartett, C (K.-V. 485) | 64. Haydn, Quart., op. 20, 6, A (Sonnen-No. 4) |
| 9. Beethoven, Quartett, op. 130, B | 65. Haydn, Quartett, op. 64, 3, B |
| 10. Haydn, Quartett, op. 76, 2, D m (Quinten-) | 66. Haydn, Quartett, op. 54, 2, C |
| 11. Schubert, Quartett, op. posth., Dm
(Der Tod und das Mädchen) | 67. Mendelssohn, Quintett, op. 37, B |
| 12. Beethoven, Septett, op. 20, Es | 68. Mendelssohn, Quartett, op. 13, A m |
| 13. Mozart, Quintett, Gm (K.-V. 516) | 69. Haydn, Quartett, op. 76, 1, G |
| 14. Beethoven, Quartett, op. 95, Fm | 70. Mozart, Trio, Es (Divertimento 563) |
| 15. Schubert, Quintett, op. 163, C | 71. Mozart, Quintett, A (Klarinetten- 361) |
| 16. Beethoven, Quartett, op. 18, 1, F | 72. Mozart, Sextett, D (Divertimento 324) |
| 17. Beethoven, Quartett, op. 18, 2, G | 73. Mozart, Sextett, B (Divertimento 287) |
| 18. Beethoven, Quartett, op. 18, 3, D | 74. Schumann, Quartett, op. 41, 1, A m |
| 19. Beethoven, Quartett, op. 18, 4, Gm | 75. Schumann, Quartett, op. 41, 2, F |
| 20. Beethoven, Quartett, op. 18, 5, A | 76. Schumann, Quartett, op. 41, 3, A |
| 21. Beethoven, Quartett, op. 18, 6, B | 77. Schumann, Klavier-Quartett, op. 47, Es |
| 22. Beethoven, Quartett, op. 74, Es (Harfen-) | 78. Schumann, Klavier-Quintett, op. 44, Es |
| 23. Cherubini, Quartett, D m | 79. Beethoven, Klavier-Trio, op. 97, B |
| 24. Mozart, Quartett, D (K.-V. 499) | 80. Mendelssohn, Klavier-Trio, op. 49, Dm |
| 25. Mozart, Quartett, D (K.-V. 575) | 81. Mendelssohn, Klavier-Trio, op. 53, Gm |
| 26. Mozart, Quartett, B (K.-V. 589) | 82. Beethoven, Kl.-Tr., op. 70, 1, D (Gebl.) |
| 27. Mozart, Quartett, F (K.-V. 590) | 83. Beethoven, Klavier-Trio, op. 70, 2, Es |
| 28. Beethoven, Quartett, op. 59, 1, F | 84. Schubert, Klavier-Trio, op. 98, B |
| 29. Beethoven, Quartett, op. 59, 2, Em | 85. Schubert, Klavier-Trio, op. 100, Es |
| 30. Beethoven, Quartett, op. 59, 3, C | 86. Schumann, Klavier-Trio, op. 63, Fm |
| 31. Beethoven, Quintett, op. 29, C | 87. Schumann, Klavier-Trio, op. 80, F |
| 32. Mozart, Quartett, Dm (K.-V. 421) | 88. Schumann, Klavier-Trio, op. 110, Gm |
| 33. Mozart, Quartett, Es (K.-V. 428) | 89. Haydn, Quartett, op. 9, 1, C |
| 34. Mozart, Quartett, B (Jagd-) (K.-V. 458) | 90. Haydn, Quartett, op. 17, 6, D |
| 35. Mozart, Quartett, A (K.-V. 464) | 91. Haydn, Quartett, op. 64, 4, G |
| 36. Beethoven, Quartett, op. 127, Es | 92. Haydn, Quartett, op. 64, 6, Es |
| 37. Mozart, Quintett, Cm (K.-V. 406) | 93. Haydn, Quart., op. 20, 4, D (Sonnen-No. 4) |
| 38. Mozart, Quintett, C (K.-V. 515) | 94. Haydn, Quart., op. 20, 5, Fm (Sonn.-No. 5) |
| 39. Schubert, Quartett, op. 161, G | 95. Haydn, Quartett, op. 9, 4, D m |
| 40. Schubert, Quartett, op. 29, A m | 96. Haydn, Quartett, op. 55, 1, A |
| 41. Beethoven, Trio, op. 3, Es | 97. Spohr, Nonett, op. 31, F |
| 42. Beethoven, Trio, op. 9, 1, G | 98. Beethoven, Quartett, op. 133, B (Fuge) |
| 43. Beethoven, Trio, op. 9, 2, D | 99. Schumann, Klavier-Trio, op. 68, A m
(Phantasiestücke) |
| 44. Beethoven, Trio, op. 9, 3, Cm | 100. Mozart, Serenade f. Blas-Instrumente, B |
| 45. Beethoven, Trio, op. 8, D (Serenade) | 101. Mendelssohn, Quartett, op. 80, Fm |
| 46. Cherubini, Quartett, C | 102. Mendelssohn, Quartett, op. 81, E |
| 47. Mendelssohn, Quartett, op. 12, Es | 103. Beethoven, Trio, op. 25, D (Serenade) |
| 48. Mendelssohn, Quartett, op. 44, 1, D | 104. Beethoven, Trio für Blasinstrumente
op. 87, C |
| 49. Mendelssohn, Quartett, op. 44, 3, Es | 105. Dittersdorf, Quartett, Es |
| 50. Mozart, Quintett, D (K.-V. 593) | 106. Dittersdorf, Quartett, D |
| 51. Mozart, Quintett, Es (K.-V. 614) | 107. Dittersdorf, Quartett, B |
| 52. Haydn, Quartett, op. 33, 2, Es (Russ.-No. 2) | 108. Haydn, Quart., op. 20, 2, C (Sonn.-No. 2) |
| 53. Haydn, Quartett, op. 33, 3, C (Vogel-) | 109. Haydn, Quartett, op. 64, 2, Fm |
| 54. Haydn, Quartett, op. 54, 1, G | 110. Haydn, Quartett, op. 71, 1, E |
| 55. Haydn, Quartett, op. 64, 5, D (Lerchen-) | 111. Haydn, Quartett, op. 17, 1, F |
| 56. Haydn, Quartett, op. 76, 4, B | |

Eulenburgs kleine Partitur-Ausgabe

SYMPHONIEN

No. 94

Anton Rubinstein verehrungsvoll gewidmet

SYMPHONIE No.4

Es dur

für großes Orchester

von

ALEXANDER GLASUNOW

Op. 48

M
1001
G 55 + 100

Eigentum von M. P. Belaïeff, Leipzig, und mit dessen Genehmigung
in Eulenburgs kleine Partitur-Ausgabe aufgenommen.

Ernst Eulenburg, Leipzig/Wien

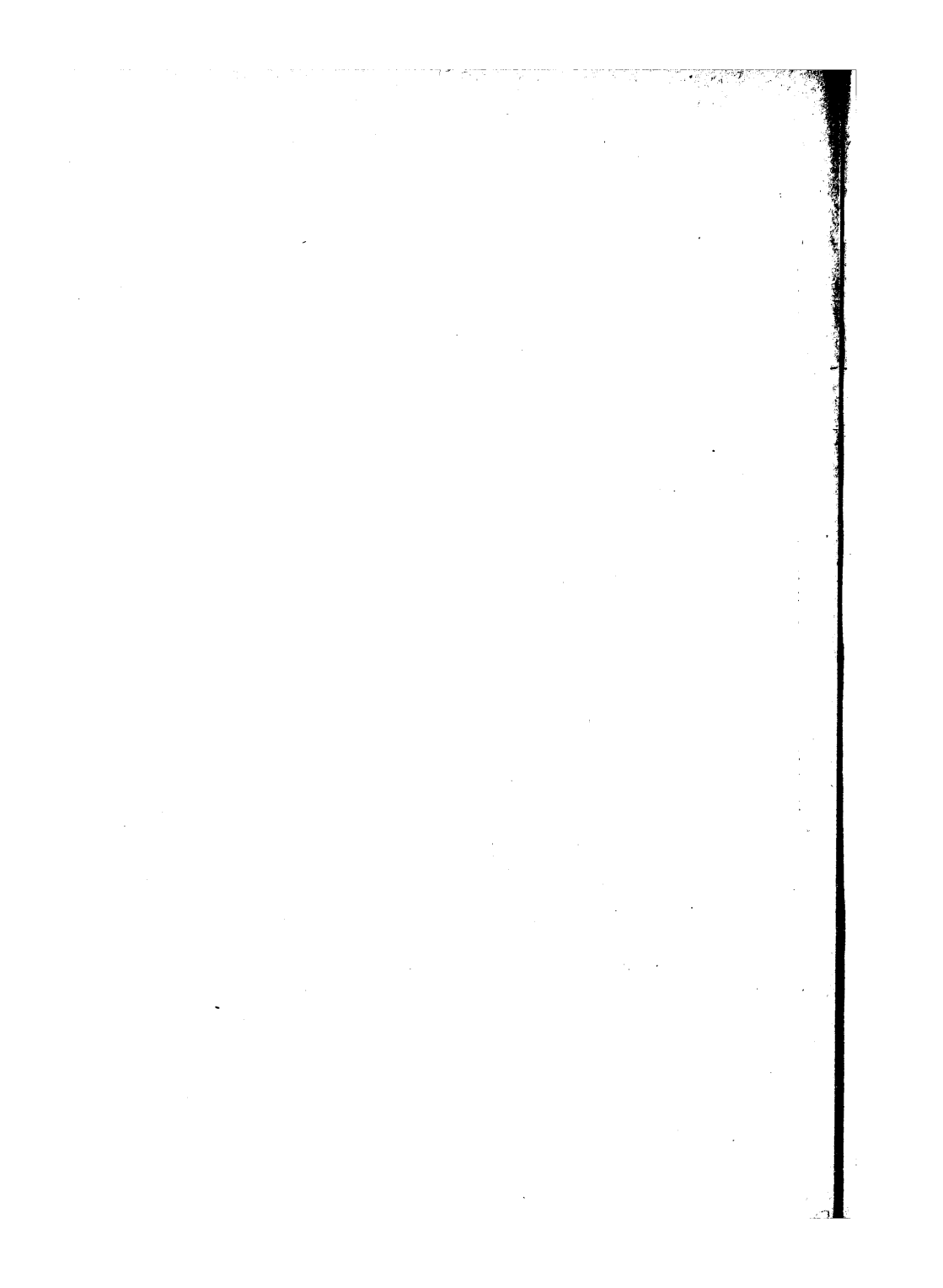

Aufführungsrecht
vorbehalten.
Droits d'exécution
réservés.

Vierte Symphonie

3

I

Andante M.M. $\text{♩} = 58$

Alexander Glasunow, Op.48

3 Flauti
1 Oboe
1 Corno Inglese
3 Clarinetti in B
2 Fagotti
4 Corni in F
2 Trombe in B
3 Tromboni e Tuba
Timpani
Violini I
Violini II
Viola
Violoncelli
Contrabassi

mf *p* *mf* *p*
Solo dolce
mf *p* *mf* *p*
mf *p* *mf* *p*
mf *p* *mf* *p*
p *mf* *p*
p *mf* *p*
p *mf* *p*
2 Soli *p* *mf* *p*
p *mf* *p*

Andante

Fl. *a 2* *mf*

Cor. Ing. *mf*

Clar. *mf*

Fag. *mf* *mf*

Cor. I *p*

Viol. II *mf*

Vie. *mf*

Vcl. *mf*

Cb. *mf*

Fl. *pp*

Cor. Ing. *pp*

Clar. III *mf* *pp*

Fag. *mf* *pp*

Cor. *p*

Viol. II *pp*

Vie. *pp* *express.*

Vcl. *pp* *p cresc. poco*

Cb. *Tutti* *mf* *p* *express.* *cresc. poco*

a 2 *p cresc. poco*

II IV *p*

2

2 Altri pizz.

p *pp*

p *pp* Solo
p dolce ed espress.

p *pp*

p *pp*

p *pp*

pp *pp*

pp *pp*

pp *pp*

pp *pp*

div. pizz. *mp* unis. *p*

p *p* unis. *p*

div. a 3 *p*

Solo
dolce ed espress.

pp *pp*

div. *p*

- mf* (mezzo-forte)
- mp* (mezzo-piano)
- p* (piano)
- arco* (arco)
- p dolce ed espress.* (p dolce ed espress.)
- non div.* (non div.)
- unis.* (unis.)
- pizz.* (pizz.)

6

6

Dynamics and markings include: *f*, *ff*, *mf*, *mp*, *pp*, *mf con passione*, *div.*, *a2*, *I*, *Fag. II*, *III*.

7 Poco più tranquillo ♩=76

7 Poco più tranquillo

Dynamics: *f*, *ff*, *p*, *mf*, *dim.*

Performance instructions: *arco*, *arco unis.*, *pizz. 3*, *div. 4*, *arco 3*, *div. a 2*

Musical notations: *3* (triplets), *I*, *II* (first and second endings), *mf* (mezzo-forte), *f* (forte), *ff* (fortissimo), *p* (piano), *dim.* (diminuendo)

8 Tempo I ♩=92

8 Tempo I

Solo.

Fl. *p dolce* *mf*

Clar. *mf* *mp*

Fag. *poco* *mp*

Vle. *poco* *mf*

Vcl. *poco* *mf*

Fl. *p* *poco* *mf*

Cor Ing. Solo *p dolce* *mf*

Clar. *p* *poco* *mp*

Fag. *poco* *mp* *p*

Vle. *poco* *mp*

Vcl. *poco* *mp*

Cb. *pizz.* *pp*

Fl. I Solo *p*

Clar.

Fag.

Viol.

Vle.

Vcl.

Cb.

Fl. I *dim.*

Clar. *mp*

Fag. *dim.*

Viol. *dim.*

Vle. *dim.*

Vcl. *dim.*

Cb. *dim.*

arco

p

10

Violin I: *mf*, *f*, *f*, *f*, *f*

Violin II: *mf*, *f*, *f*, *f*, *f*

Viola: *mf*, *f*, *f*, *f*, *f*

Cello/Double Bass: *mf*, *f*, *f*, *f*, *f*

Violin I (arco): *mf cantabile*, *f*, *f*, *f*, *f*

Violin II (arco): *mf*, *f*, *f*, *f*, *f*

Cello/Double Bass (div.): *mf*, *f*, *f*, *f*, *f*

Cello/Double Bass (div. unis.): *mf*, *f*, *f*, *f*, *f*

10

11 Più mosso $\text{♩} = 120$
Scherzando

I Solo

11 Scherzando
Più mosso

12 I Solo

12

Fl. II *p*

Ob. Solo *pp dolce*

Clar. *pp*

Fag. *pp*

Vle. *1 Solo p*

Vcl. div. *pp*

Cb. *pp*

3 Soli *pp*

accel. - - - - -

a tempo accel. - - - - -

Fl. *p*

Solo *p*

Clar. *p*

pizz. *pp*

Viol. *p*

Vle. *pp*

Vcl. *pp*

(6) arco *pp*

Tutti pizz. div. *p*

(4) *pp*

13 a tempo accel.

3057

148457

ritard. poco - - - -

ritard. poco *mf* > *p* >

16

16

17

 - **Violin I and II:** Play a rhythmic pattern of eighth notes with triplets. Dynamics range from *f* to *pp*.
 - **Viola:** Plays a melodic line with dynamics from *f* to *pp*.
 - **Cello/Double Bass:** Provides harmonic support with dynamics from *f* to *pp*.
 - **Measure 18:** Features a *Solo* marking for the Cello/Double Bass part.
 - **Measure 19:** Includes *pizz.* (pizzicato) markings for all string parts.
 - **Measure 20:** Includes *arco* (arco) markings for the Cello/Double Bass part.
 - **Bottom right:** A box containing the number 17.

19 più tranquillo $\text{♩} = 120$

CI II *p dolce*
Fag. *p dolce*
p
Corni *p*
Tubni *p dim.*
Viol. *p dolce*
Vle. *p* 3 3
Vcl. div. *p dolce*
Cb. *p*

19 più tranquillo

Cor. Ing. *p dolce*
CI. *p dolce*
Fag. *p dolce*
Cor. *p*
Viol. *p dolce*
Vle. *p*
Vcl. *p dolce*
Cb. *p*

calando e rit.

Tempo I

calando e rit.

Tempo I

21

Fl. *pp*

Ob. *pp*

Cl. II III *Solo p dolce ed espress.*

Fag. *mp*

Cor. I II *pp pizz.*

Viol. *p*

Vle. *p*

Vcl. *uniss. pizz.*

21

Fl. *pp*

Ob. *pp*

Cl. *Solo dolce espress.*

Fag. *mp*

Viol. II *pp div.*

Vle. *p*

Vcl. *p*

Dynamics include *mf* (mezzo-forte) and *p* (piano). Performance instructions include *arco* (arco), *p dolce espress.* (p dolce espress.), *non div.* (non div.), and *unis.* (unis.).

22

22

23

23

24

Poco più tranquillo

24

Poco più tranquillo

Key musical elements include:

26

Tempo rubato (animato e passionato)

Tempo rubato (animato e passionato)

28 Andante $\text{♩} = 58$

Violin I: *p dolce*

Violin II: *p*

Viola: *p*

Cello/Double Bass: *p*

Violin I: *arco*

Violin II: *dolce e cantab.*

Viola: *dolce e cantab.*

Cello/Double Bass: *pizz.*

Violin I: *mp*

Violin II: *mp*

Viola: *mp*

Cello/Double Bass: *mp*

2 Soli

p Altri pizz.

28 Andante $\text{♩} = 58$

f 3 Bassi muta E in Es

30

Violin I: *p cresc.*, *a2*, *f*

Violin II: *p cresc.*, *mp cresc.*, *f*

Viola: *mp cresc.*, *f*

Violoncello: *mp cresc.*, *a2*, *mp cresc.*, *f*

Violin I (measures 30-31): *p*, *mf*, *p cresc.*, *mf*

Violin II (measures 30-31): *mf*, *p cresc.*, *mf*

Viola (measures 30-31): *mf*, *p cresc.*, *mf*

Violoncello (measures 30-31): *p cresc.*, *p cresc.*, *p*, *dolce*, *mf*, *mp*

Violoncello (measures 30-31): *trem. pp dolce*, *poco*, *mf*, *mp*

Violoncello (measures 30-31): *sul D pp cresc. poco*, *mf*, *mp*

Violin I (measures 30-31): *p cresc.*, *cantab.*, *mp*, *cresc.*, *f*, *mf*

Violin II (measures 30-31): *p cresc.*, *mp cresc.*, *f*, *mf*

Viola (measures 30-31): *p cresc.*, *f*, *mf*

Violoncello (measures 30-31): *p cresc.*, *p cresc.*, *f*, *funis.*, *f*, *mf*

30

Allegro moderato ♩ = 92

mp *pp* *mp dolce* *dim.*
mp *pp* *mp dim.*
mp *mf dolce* *dim.*
mp *mf dolce* *p dim.*
mp *pp* *Solo mp dolce* *dim.*
a2 *mp* *dim.*
mp
ppp
p ppp
ppp
mp
pp *p dolce* *dim.*
mf marcato poco *mf marcato poco* *p* *dim.*
mf marcato poco *p* *dim.*
unis. pizz. *mf > p* *pizz.*
pp *pp muta Es in E.* *p*

Allegro moderato

riten. poco

riten. poco *p*
3057

mf

II Scherzo

Allegro vivace ♩ = 152

Piccolo

3 Flauti
Flauti grandi

2 Oboi

3 Clarinetti in B

2 Fagotti

4 Corni in F

2 Trombe in B

Violini I

Violini II

Viola

Violoncelli

Contrabassi

Soli.
p giocoso

div. pizz.
p

p

Allegro vivace

I Solo
p
poco
a 2
poco
poco
pp
poco
pp
p
poco
poco
pizz.
p
poco

1

1

2

- Staff 1:** Starts with a rest, followed by a note marked *p*.
- Staff 2:** Features a melodic line with accents and dynamics *poco* and *poco sf*.
- Staff 3:** Includes first endings marked *I.* and dynamics *pp*, *poco*, and *poco sf*.
- Staff 4:** Shows a melodic line with accents, dynamics *poco*, *poco sf*, and first endings marked *I.*
- Staff 5:** Contains a rhythmic pattern with dynamics *poco*, *poco sf*, and second and third endings marked *II, III.*
- Staff 6:** Features a rhythmic pattern with dynamics *poco* and *poco sf*.
- Staff 7:** Shows a melodic line with dynamics *pp*, *poco*, and *p*.
- Staff 8:** Includes a melodic line with dynamics *pp* and *p*.
- Staff 9:** Features a rhythmic pattern with dynamics *pp* and *p*.
- Staff 10:** Shows a melodic line with dynamics *poco* and *mf*.
- Staff 11:** Includes a rhythmic pattern with dynamics *poco* and *poco sf*.
- Staff 12:** Features a melodic line with dynamics *p* and *mf*.

2

3

Violin I: *tr*, *mf*, *f*, *tr*, *tr*, *f*

Violin II: *cresc.*, *tr*, *tr*, *tr*, *tr*, *f*

Viola: *cresc.*, *tr*, *tr*, *tr*, *tr*, *f*

Violoncello: *cresc.*, *f*, *f*

Double Bass: *cresc.*, *f*, *f*

Violin I (lower): *cresc.*, *mf cresc.*, *f*

Violin II (lower): *cresc.*, *f*

Viola (lower): *cresc.*, *mf*, *mf*, *unis.*, *mf*

Violoncello (lower): *cresc.*, *mf*, *arco*

Double Bass (lower): *cresc.*, *mp*, *pizz.*, *mf*, *arco*

3

4

4

- Solo** (p) in the first staff.
- II. Solo** (p) in the second staff.
- I. II.** (p) in the third staff.
- III.** (p) in the fourth staff.
- I. Solo** (p) in the sixth staff.

7

7

mf *p* *pizz.* *p*

mf *f* *p* *pizz.* *p*

f *p* *pizz.* *p*

f *p* *pizz.* *p*

8

Violin I: *f*, *a2*, *f*, *p*

Violin II: *f*, *f*, *p*

Viola: *f*, *f*, *p*

Cello/Double Bass: *f*, *f*, *p*

Violin I (arco): *mf*, *mf*, *f*, *p*

Violin II (arco): *mf*, *mf*, *f*, *p*

Viola (arco): *mf*, *mf*, *f*, *p*

Cello/Double Bass (arco): *mf*, *mf*, *f*, *p*

Violin I (pizz.): *p*

Violin II (pizz.): *p*

Viola (pizz.): *p*

Cello/Double Bass (pizz.): *p*

8

9

9

Violin I: *a 2*, *p cresc.*

Violin II: *p cresc.*

Viola: *II III*, *p cresc.*

Cello/Double Bass: *p cresc.*

Violin I: *a 2*, *p cresc.*

Violin II: *p cresc.*

Violin I: *tr*, *p cresc.*

Violin II: *tr*, *p*, *div.*, *p cresc.*

Cello/Double Bass: *p cresc.*

Cello/Double Bass: *pizz.*, *p*, *p cresc.*

10

10

The systems are arranged as follows:

12

14

Fl.
Ob.
Clar. I
Viol. I
Viol. II
Vle.
Vcl.

I. Solo
p staccato
div.
p
div.
pp
pp
pizz.
p

unis

14

Fl.
Ob.
Clar.
Viol. I
Viol. II
Vle.
Vcl.

Fl.

Ob.

Clar.

Viol. I

Viol. II

Vle.

Vcl.

unis

15

Fl.

Ob.

Clar. *p staccato*

Fag.

Cor IV

Viol. I *arco p dolce*

Viol. II *unis*

Vle. *pp dolce*

Vcl. *con sordini p dolce*

Cb. *pp*

15

16

16

p

dim.

p

dim.

dim.

pizz.

p

pizz.

p

senza sordini

17

Violin I: *p*

Violin II: *mf*

Viola: *p*

Cello/Double Bass: *p*

Violin I: *mf*

Violin II: *mf*

Viola: *p*

Cello/Double Bass: *p*

Violin I: *arco*, *p*

Violin II: *div. arco*, *p*

Viola: *p*

Cello/Double Bass: *pizz.*, *mp*

Violin I: *div. a 3 pizz.*, *mp*

Violin II: *mp*

17

18

18

Tempo I ♩ = 152

mf

a 2

p

Solo

mf

p

p

p

p

p

pizz.

p

unis. pizz.

p

unis.

p

unis.

p

unis. arco

pizz.

mf

p

Tempo I

Solo

- Violin I:** arco, pp, pizz., arco, cresc.
- Violin II:** pizz., div. a 3, I arco, II arco, III arco, cresc., arco mp.
- Viola:** pizz., arco, cresc.
- Violoncello:** pizz., arco, cresc.
- Double Bass:** pizz., arco, cresc.
- Woodwinds:** Flute, Clarinet, Bassoon, and Trumpet parts are present but mostly silent or have minimal activity.
- Percussion:** Timpani and Cymbals are present but mostly silent.

21

I Solo
p giocoso
poco *poco sf*
a 2 I Solo
poco *poco sf* *p*
poco *poco sf* *p*
poco *poco sf* *p*
pp *poco* *p*
 Viol. I
pp *p*
 Viol. II
poco *mf* *p*
 Vle. *div.*
poco *poco sf*
 Vel. pizz.
p *poco* *mf*
 Cb.

21

Key markings and dynamics include:

- a2* (second ending)
- pp* (pianissimo)
- p* (piano)
- poco* (poco)

22

22

3057

24

24

Staff 1: *f*

Staff 2: *f*, *mf*, *fz*

Staff 3: *f*, *mf*, *fz*

Staff 4: *f*, *mf*, *fz*

Staff 5: *f*, *mf*, *fz*

Staff 6: *f*, *mf*, *fz*

Staff 7: *mf*, *f*, *mf*, *fz*

Staff 8: *arco*, *mf*, *f*, *mf*, *fz*

Staff 9: *arco*, *mf*, *f*, *mf*, *fz*

Staff 10: *arco*, *mf*, *f*, *mf*, *fz*

Staff 11: *arco*, *mf*, *f*, *mf*, *fz*

Staff 12: *mf*, *f*, *mf*, *fz*

25

25

27

Violin I: *p cresc.*, *f*, *pp cresc.*, *p cresc.*

Violin II: *p cresc.*, *f*, *p cresc.*, *p cresc.*

Viola: *p sub. cresc.*, *f*, *p cresc.*, *p cresc.*

Cello/Double Bass: *p*, *f*, *p*, *p*

Violin I (lower): *p sub. cresc.*, *f*, *p cresc.*, *p cresc.*

Violin II (lower): *p sub. cresc.*, *f*, *p cresc.*, *p cresc.*

Viola (lower): *mf*, *f*, *f*, *f*

Cello/Double Bass (upper): *p cresc.*, *f*, *p cresc.*, *div.*

Cello/Double Bass (lower): *p cresc.*, *f*, *p cresc.*, *div.*

Violin I (bottom): *p cresc.*, *f*, *p cresc.*, *p cresc.*

Violin II (bottom): *p cresc.*, *f*, *p cresc.*, *p cresc.*

Viola (bottom): *p cresc.*, *f*, *p cresc.*, *p cresc.*

Cello/Double Bass (bottom): *p cresc.*, *f*, *p cresc.*, *p cresc.*

27

29

29

30

mf

mf

mf

I

II III a 2

mf

mf

mp

mp

Solo p

mf

mf

mf

mf

mf

30

Solo

Violin I: *f* \rightarrow *p* *cresc.* *f*

Violin II: *f* *p cresc.* *f* *p cresc.*

Viola: *f* *p cresc.* *f* *p*

Violoncello: *f* *p* *cresc.* *f*

Double Bass: *f* *p* *cresc.* *f*

Violin I (Solo): *f* *p* *cresc.* *f*

Violin II: *f* *p cresc.* *f* *p cresc.*

Viola: *f* *p cresc.* *f* *p cresc.*

Violoncello: *f* *p cresc.* *f* *p cresc.*

Double Bass: *f* *p cresc.* *f* *p cresc.*

Violin I: *pp cresc. poco* *mf* *pp*

Violin II: *mf* *p cresc.* *f* *pp cresc.*

Viola: *mf* *p cresc.* *f* *pp cresc.*

Violoncello: *mf* *p cresc.* *f* *p cresc.*

Double Bass: *mf* *p cresc.* *f* *p cresc.*

Violin I: *mf* *arco* *p cresc.* *f* *p cresc.*

Violin II: *mf* *arco* *p cresc.* *f* *p cresc.*

Viola: *mf* *arco* *p cresc.* *f* *p cresc.*

Violoncello: *mf* *arco* *p cresc.* *f* *p cresc.*

Double Bass: *mf* *arco* *p cresc.* *f* *p cresc.*

Violin I: *mf* *arco* *p cresc.* *f* *p cresc.*

Violin II: *mf* *arco* *p cresc.* *f* *p cresc.*

Viola: *mf* *arco* *p cresc.* *f* *p cresc.*

Violoncello: *mf* *arco* *p cresc.* *f* *p cresc.*

Double Bass: *mf* *arco* *p cresc.* *f* *p cresc.*

Violin I: *mf* *arco* *p cresc.* *f* *p cresc.*

Violin II: *mf* *arco* *p cresc.* *f* *p cresc.*

Viola: *mf* *arco* *p cresc.* *f* *p cresc.*

Violoncello: *mf* *arco* *p cresc.* *f* *p cresc.*

Double Bass: *mf* *arco* *p cresc.* *f* *p cresc.*

32

32

I Solo
pp

Solo
p *mf* *pp*

4 Viol. I Soli (1.2. Pult)

8 Soli (3.4. 5.6. Pult)

cantabile
p *mp* *pp*

4 Viol. div.

8 Soli

1 Solo

pp *pp* *mp* *pp*

mf dim.
p
p
p
p
p
p

mf dim.
p dim.
p dim.
p dim.
p dim.
p dim.
ppp
ppp
ppp
ppp
ppp
ppp
pizz.
pizz.
pizz.
pizz.
pizz.
Tutti
Tutti
Tutti
Tutti
pizz.
pizz.
pizz.
pizz.
p

III.

Andante ♩ = 69

Flauto piccolo

2 Flauti (poi Piccolo II)

Oboe

Corno Inglese

3 Clarinetti in B

2 Fagotti

4 Corni in F

3 Trombe in B

3 Tromboni e Tuba

Timpani

Violini I

Violini II

Viole

Violoncelli

Contrabassi

Fl. *pp*

Clar. III *pp dolce*

pp sempre legato

Viol. *pp sempre legato*

Vle. *pp dolce*

Fl. *mp* Solo

Ob. *poco* *mf dolce*

Clar. III *poco* *mp*

poco *mp*

Viol. *poco* *mp*

Vle. *poco* *mp*

Fl. *dim.*

Ob. *dim.*

Clar. III *dim.*

dim.

Viol. *dim.*

Vle. *dim.*

1

Fl. *pp* *mf*

Clar. *pp* *mf*

Cor. I *dolce*
Solo *p* *mf*
Tutti div.

Viol. *pp* *mf*
Tutti div.

Vle. *pp* *mf*

1 *pp* *mf*

Fl. *p* *mf*

Clar. *p* *mf*

Fag. *p* *mf*

Cor. *p* *mf*

Viol. *p* *mf*

Vle. *p* *mf*

2

Fl. *pp* Solo *mf*

Clar. *pp* Solo *mp*

Clar. *a 2 pp*

Fag. *pp*

Corn. I II. *pp* Solo *p*

unis. *pp* *poco* *p*

Vcl. *pp* *poco* *p*

pp *poco* *p*

2

Fl. *pp* *mf*

Clar. *pp a 2 mp*

Clar. *pp*

Fag. *pp*

Corn. I II. *pp* Solo *p*

unis. *pp* *poco* *p*

Vcl. *pp* *poco* *p*

pp *poco* *p*

pp *poco* *p*

2

- Staff 1: *peresc.*
- Staff 2: *peresc.*
- Staff 3: *peresc.*
- Staff 4: *peresc.*
- Staff 5: *cresc.*
- Staff 6: *peresc.*
- Staff 7: *peresc.*
- Staff 8: *pp cresc.*
- Staff 9: *pp cresc.*
- Staff 10: *trem.*
- Staff 11: *pp cresc. poco*
- Staff 12: *tr*
- Staff 13: *pp cresc.*
- Staff 14: *pp cresc. unis.*
- Staff 15: *cresc.*
- Staff 16: *pp cresc.*

3 Più mosso. (Allegro moderato) ♩ = 138

3 Più mosso. (Allegro moderato)

4 animando

Performance instructions and dynamics include:

- f* (forte)
- mf* (mezzo-forte)
- ff* (fortissimo)
- mp* (mezzo-piano)
- pizz.* (pizzicato)
- div.* (divisi)
- III.* (third ending)
- a.2* (second ending)

The score concludes with the number 8057 at the bottom center.

- Staff 1: *mf*
- Staff 2: *mf*
- Staff 3: *mf*
- Staff 4: *mf*
- Staff 5: *mf*
- Staff 6: *mf*
- Staff 7: *mf*
- Staff 8: *mf*
- Staff 9: *mf*
- Staff 10: *mf*
- Staff 11: *mf*
- Staff 12: *mf*
- Staff 13: *mf*
- Staff 14: *mf*
- Staff 15: *mf*
- Staff 16: *mf*
- Staff 17: *mf*
- Staff 18: *mf*
- Staff 19: *mf*
- Staff 20: *mf*
- Staff 21: *mf*
- Staff 22: *mf*
- Staff 23: *mf*
- Staff 24: *mf*
- Staff 25: *mf*
- Staff 26: *mf*
- Staff 27: *mf*
- Staff 28: *mf*
- Staff 29: *mf*
- Staff 30: *mf*
- Staff 31: *mf*
- Staff 32: *mf*
- Staff 33: *mf*
- Staff 34: *mf*
- Staff 35: *mf*
- Staff 36: *mf*
- Staff 37: *mf*
- Staff 38: *mf*
- Staff 39: *mf*
- Staff 40: *mf*
- Staff 41: *mf*
- Staff 42: *mf*
- Staff 43: *mf*
- Staff 44: *mf*
- Staff 45: *mf*
- Staff 46: *mf*
- Staff 47: *mf*
- Staff 48: *mf*
- Staff 49: *mf*
- Staff 50: *mf*
- Staff 51: *mf*
- Staff 52: *mf*
- Staff 53: *mf*
- Staff 54: *mf*
- Staff 55: *mf*
- Staff 56: *mf*
- Staff 57: *mf*
- Staff 58: *mf*
- Staff 59: *mf*
- Staff 60: *mf*
- Staff 61: *mf*
- Staff 62: *mf*
- Staff 63: *mf*
- Staff 64: *mf*
- Staff 65: *mf*
- Staff 66: *mf*
- Staff 67: *mf*
- Staff 68: *mf*
- Staff 69: *mf*
- Staff 70: *mf*
- Staff 71: *mf*
- Staff 72: *mf*
- Staff 73: *mf*
- Staff 74: *mf*
- Staff 75: *mf*
- Staff 76: *mf*
- Staff 77: *mf*
- Staff 78: *mf*
- Staff 79: *mf*
- Staff 80: *mf*
- Staff 81: *mf*
- Staff 82: *mf*
- Staff 83: *mf*
- Staff 84: *mf*
- Staff 85: *mf*
- Staff 86: *mf*
- Staff 87: *mf*
- Staff 88: *mf*
- Staff 89: *mf*
- Staff 90: *mf*
- Staff 91: *mf*
- Staff 92: *mf*
- Staff 93: *mf*
- Staff 94: *mf*
- Staff 95: *mf*
- Staff 96: *mf*
- Staff 97: *mf*
- Staff 98: *mf*
- Staff 99: *mf*
- Staff 100: *mf*

8

8

9

9

poco

ritard. poco

149

This page of musical score contains the following elements:

- Tempo/Performance Instructions:** "poco" at the top left and "ritard. poco" at the top right.
- Dynamic Markings:** *ff*, *f*, *mf*, *p*, *meno f*, *dim.*, *ppp*, *p sub.*, *div.*, *rem.*
- Performance Techniques:** *tr.* (trills), *acc.* (accents), *div.* (divisions), *rem.* (rhythmic markings).
- Key Signature:** Two flats (B-flat and E-flat).
- Time Signature:** 4/4.

poco

3057

ritard. poco

Meno mosso e tranquillo $\text{♩} = 66$

p
Solo
dolce

p

p

pizz.
p

pizz.
p

unis.
p

unis.
pizz.
p m.s.

11 Meno mosso e tranquillo

12

12

13

Violin I: Solo, p, triplets (3), p

Violin II: p, pp

Viola: p

Cello/Double Bass: p, pizz., pp, unis., pizz., p

13

rit. poco a tempo

rit. poco a tempo

14

poco stringendo Tempo I $\text{♩} = 92$

Measure 17: Flute and Oboe continue with *mp* dynamics. Clarinet and Bassoon continue with *mp* dynamics. Violin I and II continue with *mf* dynamics. Viola and Cello continue with *mf* dynamics. Double Bass continues with *p* dynamics. The section "a 3 Soli" continues with *mf dolce* dynamics.

14

Tempo I

This musical score page contains the following elements:

Dynamics and markings include: *p sub.*, *p cresc.*, *mf*, *pp sub.*, *p energico*, *arco*, *pp*, *div.*, *cresc.*, and *parco*.

16

16

Dynamic markings and performance instructions include:

- mf dim.* (measures 1-2)
- p* (measures 1-4)
- dim. molto* (measures 1-4)
- pp* (measures 3-4)
- div.* (measures 3-4)
- schierzando* (measure 4)

- First system (top):
 - Staff 1: *a 2*, *mf scherzando*
 - Staff 2: *p*
 - Staff 3: *a 2*, *mf scherzando*
 - Staff 4: *mf*
 - Staff 5: *p*
- Second system (bottom):
 - Staff 1: *p*
 - Staff 2: *p*
 - Staff 3: *p*
 - Staff 4: *pizz.*, *p*
 - Staff 5: *p*

Additional markings include *tr.* (trills) and *tr.* (trills) in the second system.

18

18

Più sostenuto $\text{♩} = 76$

Più sostenuto

animando

Dynamics: *mf*, *p*, *pp*, *ppp*, *pizz.*

Tempo: *animando*

20

Tempo I $\text{♩} = 92$

20

21

3057 21

Key features of the score include:

- Dynamic Markings:** *p* (piano) and *f* (forte) are used throughout to indicate volume changes.
- Tempo Markings:** *molto* is used in the bottom section to indicate a slower tempo.
- Performance Instructions:** *pizz.* (pizzicato) and *arco* (arco) are used to indicate changes in playing technique.

Solo *p*
dolce
p
p dolce
pp
p
p
p dolce
mf
mf
mf
pizz.
pizz.
p
pp
pp

3057

This musical score is for a multi-instrument ensemble, likely a symphony or concert band. It features the following parts:

- Woodwinds:** Flute, Oboe, Clarinet, Bassoon, and Contrabassoon parts are present but mostly contain rests.
- Brass:** Trumpets and Trombones parts are present but mostly contain rests.

 - Staff 1: Piano (p), *mf*
 - Staff 2: Piano (p), *mf*
 - Staff 3: Piano (p), *mf*
 - Staff 4: Piano (p), *mf*
 - Staff 1: Piano (p), *mp*
 - Staff 2: Piano (p), *mp*
 - Staff 3: Piano (p), *mp*
 - Staff 1: Piano (p), *mf*
 - Staff 2: *unis.* (unison), *mf*
 - Staff 3: *mf*

24

Tranquillo.

p dim.

pp 24

Tranquillo.

25

Violin I: *mp*, *mf*, *a. 2.*

Violin II: *mf*

Viola: *p*

Cello/Double Bass: *mp*, *mf*, *pizz.*, *pizz.*, *arco*, *arco*, *mf*

Violin I (Cantata): *mf cantab.*, *dim.*

Violin II (Cantata): *mf cantab.*, *dim.*

Violin II (Tremolo): *div. a. 2.*, *trem.*

25

Dynamics and performance markings include:

- f* (forte)
- f dim.* (forte decrescendo)
- mf* (mezzo-forte)
- p* (piano)
- mp* (mezzo-piano)
- pp* (pianissimo)
- cresc.* (crescendo)
- mf dim.* (mezzo-forte decrescendo)
- trem.* (tremolo)
- mp dim.* (mezzo-piano decrescendo)
- cantab.* (cantabile)

29

29

30

30

33

I Solo
p

p *pp*

III
pp

6 Solo arco
pp

34

dolce
p

a 2 dolce
p

I dolce
p

trem.
p

energico
p

energico
p

34

Key performance markings include:

- a. 2* (first and second endings) in the Flute parts.
- mf* (mezzo-forte) and *f* (forte) dynamics throughout.
- energico* (energetic) markings in the Flute and Clarinet parts.
- div.* (divisi) in the Horn and Trombone parts.
- sf* (sforzando) in the Trombone and Horn parts.
- tr.* (trill) in the Snare Drum part.

37

37

Violins I & II: *mf*

Violas: *mf*

Cellos: *mf*

Double Basses: *mf*

Flutes: *mf*

Clarinet I: *mf*

Clarinet II: *mf*

Bassoon: *mf*

Horn I: *mf*

Horn II: *mf*

Horn III: *mf*

Horn IV: *mf*

Tuba: *mp marcato poco*

Violins III: *mf*

Violas: *mf*

Cellos: *mf*

Double Basses: *mf*

Flutes: *mf*

Clarinet I: *mf*

Clarinet II: *mf*

Bassoon: *mf*

Horn I: *mf*

Horn II: *mf*

Horn III: *mf*

Horn IV: *mf*

Tuba: *mp*

Violins III: *mf*

Violas: *mf*

Cellos: *mf*

Double Basses: *mf*

Flutes: *mf*

Clarinet I: *mf*

Clarinet II: *mf*

Bassoon: *mf*

Horn I: *mf*

Horn II: *mf*

Horn III: *mf*

Horn IV: *mf*

Tuba: *mp*

Violins III: *mf*

Violas: *mf*

Cellos: *mf*

Double Basses: *mf*

Flutes: *mf*

Clarinet I: *mf*

Clarinet II: *mf*

Bassoon: *mf*

Horn I: *mf*

Horn II: *mf*

Horn III: *mf*

Horn IV: *mf*

Tuba: *mp*

Violins III: *mf*

Violas: *mf*

Cellos: *mf*

Double Basses: *mf*

Flutes: *mf*

Clarinet I: *mf*

Clarinet II: *mf*

Bassoon: *mf*

Horn I: *mf*

Horn II: *mf*

Horn III: *mf*

Horn IV: *mf*

Tuba: *mp*

Violins III: *mf*

Violas: *mf*

Cellos: *mf*

Double Basses: *mf*

Flutes: *mf*

Clarinet I: *mf*

Clarinet II: *mf*

Bassoon: *mf*

Horn I: *mf*

Horn II: *mf*

Horn III: *mf*

Horn IV: *mf*

Tuba: *mp*

Fl. picc.

Fl. I

Fl. II

cresc.

39

39

40

40

40

Flauto II muta in Piccolo

p cresc.

f

p cresc.

f

p cresc.

f

p cresc.

f

pp

unis.

Detailed description of the musical score: The score is for a woodwind section, specifically Flute II which changes to Piccolo. It is written in 7/8 time and a key signature of two flats. The score is divided into 11 staves. The first two staves are for Flute II and Piccolo. The next four staves are for strings: Violins I, Violins II, Violas, and Cellos/Double Basses. The bottom three staves are for woodwinds: Bassoon, Clarinet, and Bassoon/Clarinet. The music features a dynamic range from piano (p) to fortissimo (f). The Flute II and Piccolo parts have a melodic line with a crescendo from p to f. The string parts have a rhythmic accompaniment with a crescendo from p to f. The woodwind parts have a rhythmic accompaniment with a crescendo from p to f. The score includes various musical notations such as slurs, accents, and dynamic markings.

41

41

Piccolo II muta
in Flauto grande

1. Piccolo

44 Più mosso $\text{♩} = 116$

44 Più mosso

Key dynamic markings and performance instructions include:

- mf* (mezzo-forte) at the beginning of the first measure.
- f* (forte) in the second measure across several staves.
- p* (piano) in the third measure across several staves.
- p marcato poco* in the fourth measure for the lower strings.
- cresc.* (crescendo) markings are present in the fourth measure across many staves.
- mp cresc.* (mezzo-piano crescendo) in the fourth measure for the upper strings.

The notation includes various rhythmic patterns, such as eighth and sixteenth notes, and rests. There are also some performance markings like *I* and *mf* above the first staff in the first measure.

45

45

The musical score is arranged in a standard orchestral layout. It includes the following parts and markings:

- Violins I & II:** Marked with *cresc.* and *mp cresc.* in the first system, and *ff* with triplets in the second system.
- Violas:** Marked with *cresc.* and *mp cresc.* in the first system, and *ff* with triplets in the second system.
- Celli:** Marked with *cresc.* and *mp cresc.* in the first system, and *ff* with triplets in the second system.
- Double Basses:** Marked with *cresc.* and *mp cresc.* in the first system, and *ff* with triplets in the second system.
- Flutes:** Marked with *cresc.* and *mp cresc.* in the first system, and *ff* with triplets in the second system.
- Oboes:** Marked with *cresc.* and *mp cresc.* in the first system, and *ff* with triplets in the second system.
- Clarinets:** Marked with *cresc.* and *mp cresc.* in the first system, and *ff* with triplets in the second system.
- Bassoons:** Marked with *cresc.* and *mp cresc.* in the first system, and *ff* with triplets in the second system.
- Trumpets:** Marked with *cresc.* and *mp cresc.* in the first system, and *ff* with triplets in the second system.
- Trombones:** Marked with *cresc.* and *mp cresc.* in the first system, and *ff* with triplets in the second system.
- Percussion:** Includes a Tuba part marked *ff* with triplets.
- Conducting Sticks:** Marked with *ff* and triplets.

The score features a variety of dynamics including *cresc.*, *mp cresc.*, *mf cresc.*, and *ff*. It also includes articulations such as accents and slurs, and specific performance instructions like *a 2* and *a 3*.

48 Presto $\text{♩} = 152$

stringendo

stringendo

48 *ff sempre* Presto

animando

A detailed musical score for a large ensemble, including strings, woodwinds, brass, and percussion. The score is written in a key signature of two flats (B-flat and E-flat) and a common time signature. The music is marked 'animando' at the top right. The score consists of 12 systems of staves. The first system includes a string section (Violins I, Violins II, Violas, Cellos, Double Basses), a woodwind section (Flutes, Oboes, Clarinets, Bassoons), a brass section (Trumpets, Trombones, Tuba/Euphonium), and a percussion section (Timpani, Snare Drum, Cymbals). The notation includes various musical symbols such as notes, rests, dynamics (sf, f, mf), articulation (accents, staccato), and performance instructions like 'a2' and 'div.'. The score is arranged in a standard orchestral layout with strings at the top, woodwinds in the middle, brass below, and percussion at the bottom.

animando

50

mf ff a2

marcatisissimo marcatisissimo

div. div. div. div.

50

Solo

trem. sf

trem. sf

trem. sf

trem. sf

trem. sf