

GRAND QUATUOR

Composé

Pour deux Violons, Alto et Basse

ET DÉDIÉ

à Monsieur de Bécordel,

Chevalier de l'Ordre Royal de la Légion d'Honneur.

PAR

N. A. SCHAFFNER.

Op : 22 .

Prix : 9^f

Lettre A.

PARIS, chez A. PETIT, Editeur et M^d de Musique, Rue Vivienne, N^o 6, au coin de la Galerie .

VIOLLONCELLO.

N.A. SCHAFFNER.

Maestoso.

QUATTOR.

Op. 22.

VIOLLONCELLO.

VIOLLONCELLO.

753

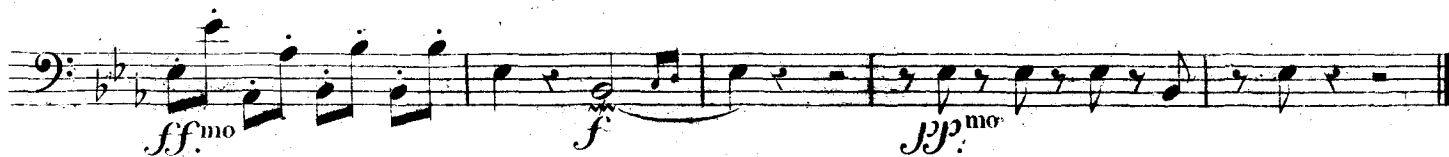
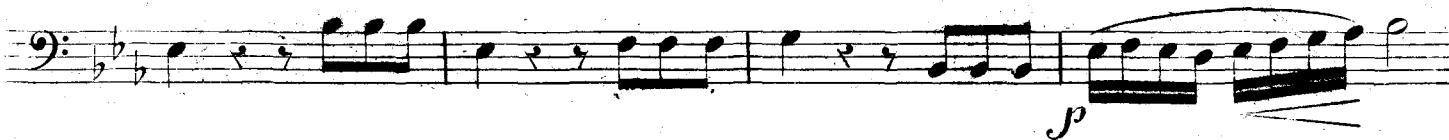
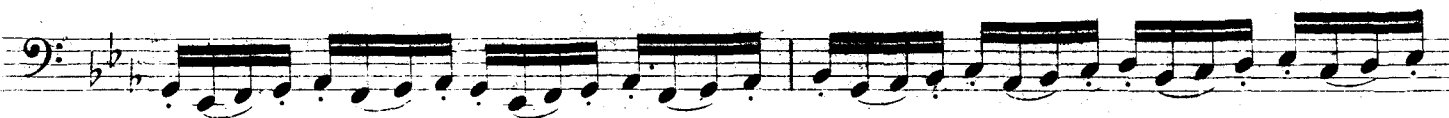

476

Andante comodo.

VIOLLONCELLO.

Dolce

pp

Rinf.

f

pp

Rinf.

pp

VIOLLONCELLO.

77 5

Scherzo vivo.

pp *pp*

ff *p*

ff^{mo}

pp

p *f*

f *p*

p

f *ff* *pp*

pp

f *pp*

f *pp*

FIN. TRIO. *Dolce.*

D.C.

VIOLLONCELLO.

Adagio non troppo.

VIOLLONCELLO.

27

VIOLLONCELLO .

Vivace .

FINALE .

VIOLLONCELLO.
