

562878

2-98

ALTO.

N. A. SCHÄFFNER.
Oeuv. 27. Lettre C.
QUATUOR.

Moderato

ALTO.

295

4/100

ALTO.

ALTO.

1015

MODERATO. *ff* Marqué *fp*

pp

f *p* *p* *f* *f*

Rinf. Rinf.

f *p*

ALTO.

7057

ALTO.

SCHERZANDO
VIVACE.

ALTO.

1059

TRIO.

ALTO.

ANDANTE.  *p*

Cres. *f* *p*

Rinf. Cres. *f* *p* 6

f Pizz. Arco. *f* Pizz. *p* Arco.

6 *pp*

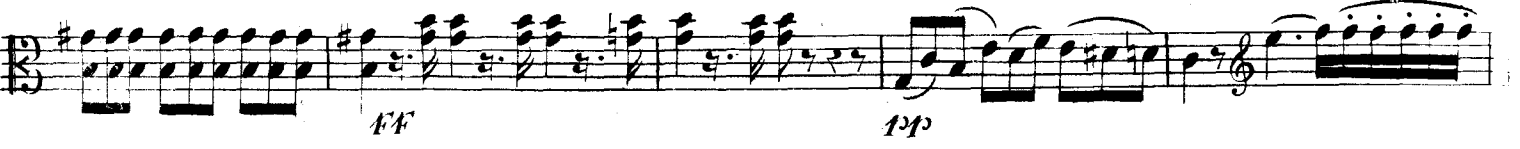

ff *mp*

ALTO.

167

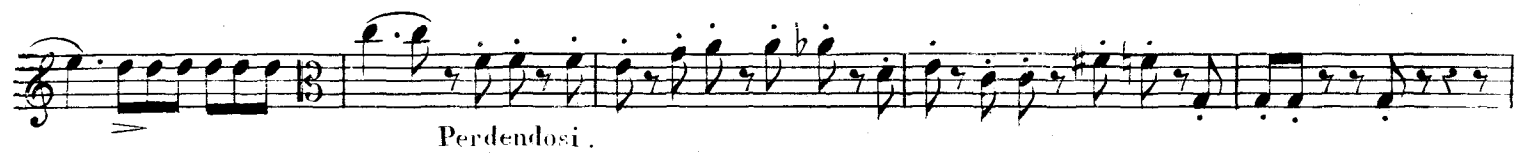

ALTO.

Vivace.

FINALE.

ALTO.

ALTO.
