

VOLINO

FRIES.  
QUATUOR.  
Op:129.

Allegro.

3  
f p

pp Calando. a Tempo.

Cres. p Cres. f p

Cres. p f

ff sf sf sf

f pp

f sf

5 3 p

p Dolce. Cres. sf

sf f

Cres. ff sf sf

5 2 3 Calando. a Tempo. f Cres.

1 f 8

481473

VIOLINO.

5

Violin score for measures 1-12. The music is written in treble clef with a key signature of one sharp (F#). The score includes various dynamics such as *f*, *ff*, *fp*, *pp*, *sf*, and *p*. It also features performance markings like *Cres.*, *Decres.*, and *Calando. a Tempo.*. Fingerings (1, 2, 5) and a double bar line are present. The piece concludes with a fermata over a whole note chord.

VIOLINO.

VIOLINO.

Andante.

Pauses. *pp* *p* *Cres.*

*f* *Cres.* *ff*

*ff* *Decres.*

*p* *p* *5*

*Espress.*

*p* *5*

*Cres.* *p* *Cres.* *f* *ff* *1*

*p*

*pp* *Cres* *f* *sf*

*sf* *sf* *p* *3* *Cres.*

*f* *Decres.* *Dim.* *Moren - - - do.*

Scherzo. Allegro vivace.

8

*p*

*ff* *p*

Slen -

tan - do. *à Tempo.* *fp*

*fp*

*f*

*pp*

*pp*

VIOLINO.

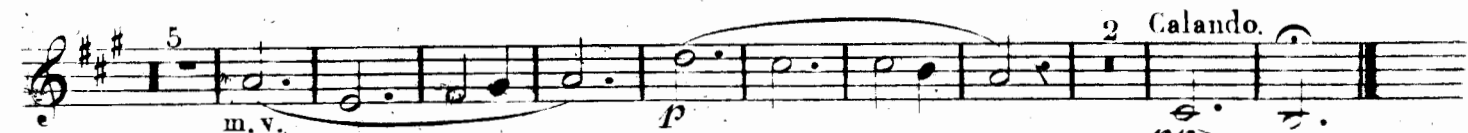
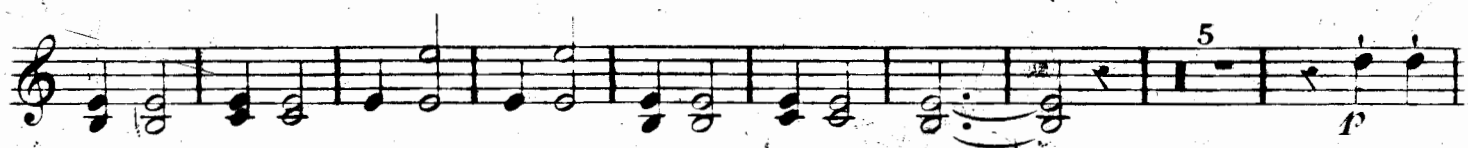

VIOLINO.

Finale. Presto.

VIOLINO.

VIOLENO.
