

Guitarra 2

HWV - 362

SONATA

4.- ALEGRO

TRANSCRIPCIÓN: LUIS ALVAREZ

**HANDEL (1685-1759)
(GEORGE FRIEDRICH)**

♩ = 120

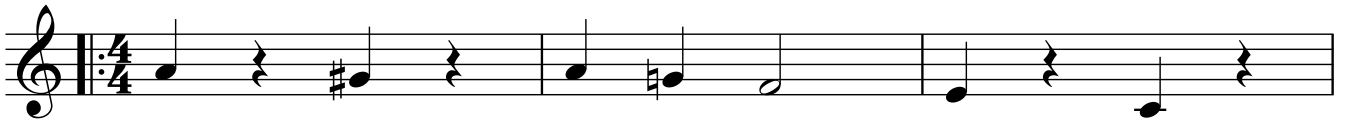

4

7

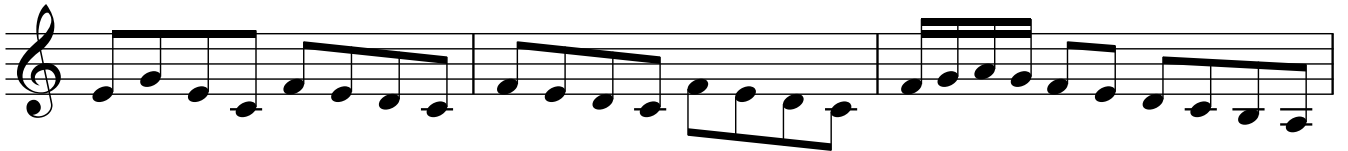

10

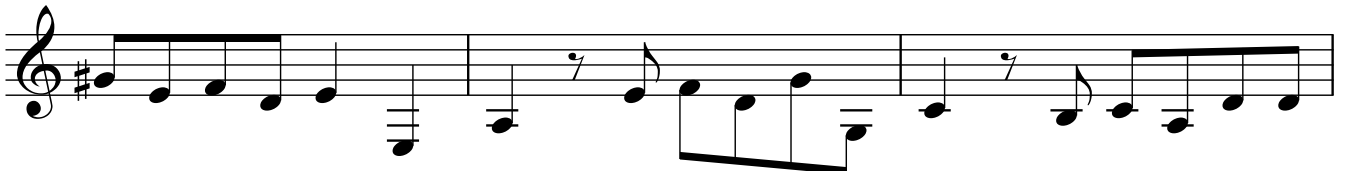

Guitarra 2

13

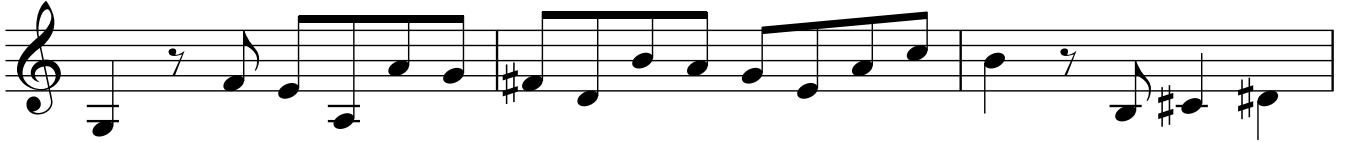

16

19

22

25

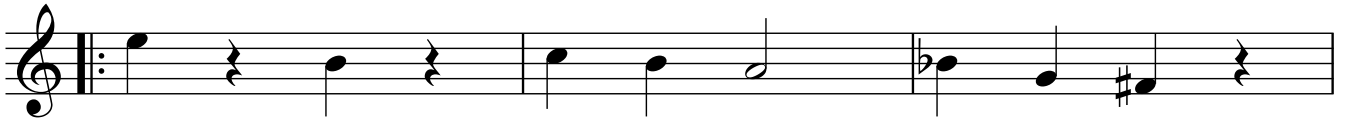

28

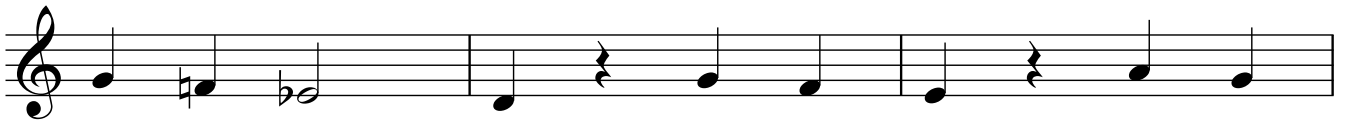

31

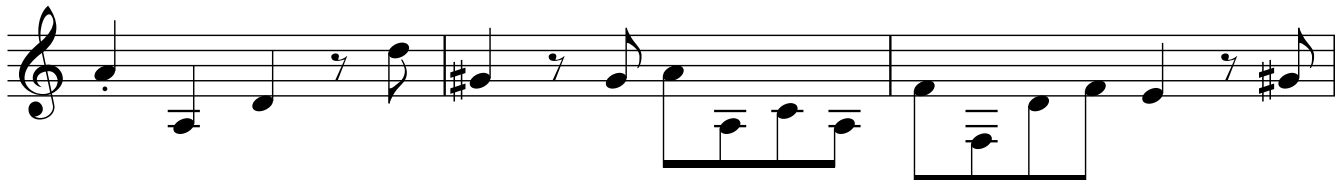

34

37

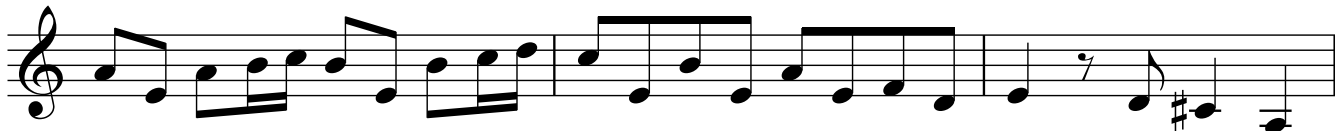

40

42

44

46

49

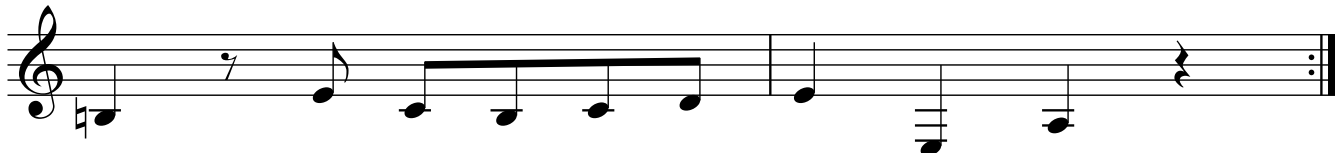