

7 Petites Fugues

Flûte

GF HAENDEL

Transcription

Pierre Montreuille

13

21

27

32

38

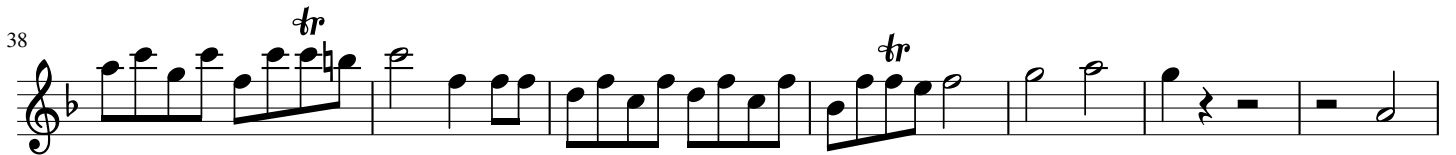

45

52

60

3 

8 

14 

20 

28 

36 

41 

46 

4

13

23

32

40

46

54

65

74

84

43

51

55

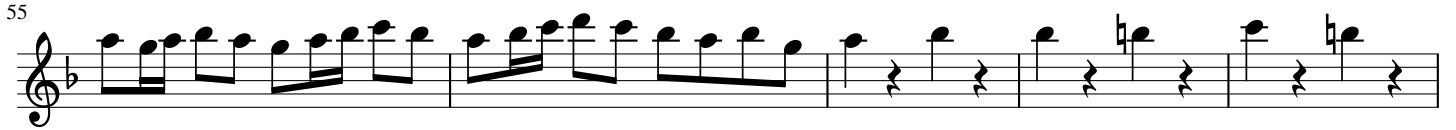

60

6

11

18

23

28

32

36

41

45

50

7

5

10

15

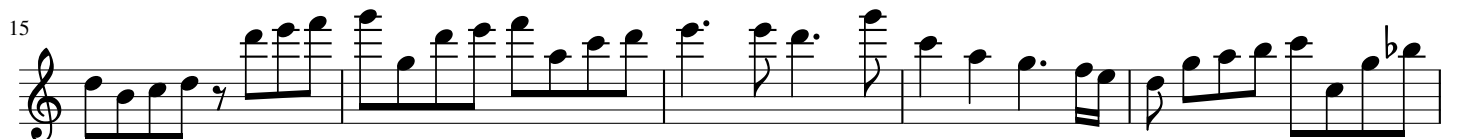

20

25

30

35

41

46

51

57

62

7 Petites Fugues

Hautbois

G F HAENDEL

Transcription

Pierre Montreuille

43

49

4

9

20

33

57

67

77

86

94

10

17

24

31

38

43

48

55

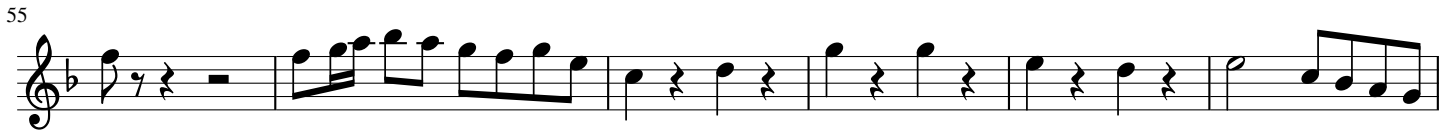

61

6

6

11

16

23

30

36

44

49

7 3

9

17

23

29

36

42

49

57

63

7 Petites Fugues

Basson

G F HAENDEL

Transcription

Pierre Montreuille

① ⁶

15

29

42

50

② ³

8

14

20

27

35

42

48

52

59

64

3

11

18

25

32

41

50

8

16

25

34

45

55

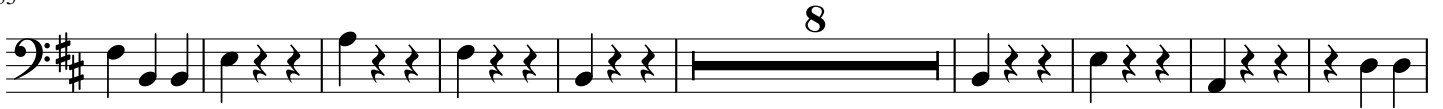

72

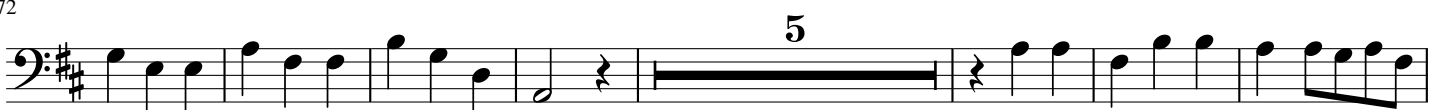

84

93

105

120

135

5

6

10

16

21

27

32

38

43

48

Adagio

5

7

11

17

23

29

36

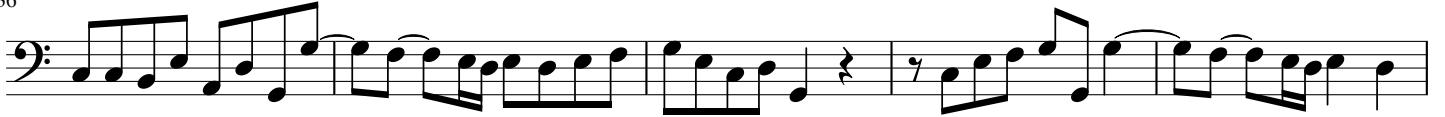

41

47

52

58

65

