Hernede ved Slien, med hjertet beklemt

arr. Hans Jorgen Messerschmidt
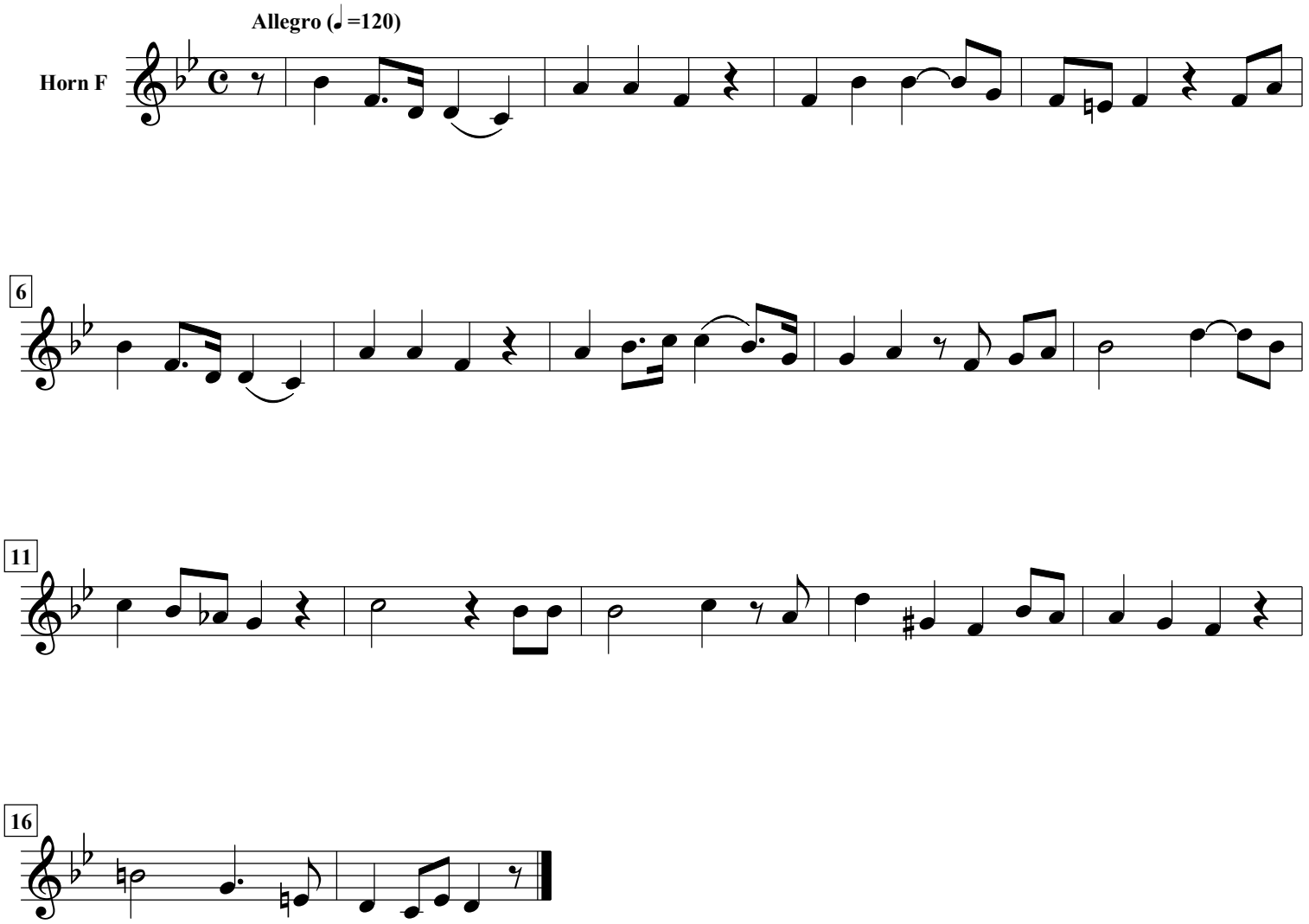
Jep Peter Hansen (1767-1855)