

Guitarra 1

(Hob. XVI/27)

SONATA - 42

1.- ANDANTE

TRANSCRIPCIÓN: LUIS ALVAREZ

HAYDN (JOSEPH)
(1733-1809)

ANDANTE CON EXPRESIONE

♩ = 104

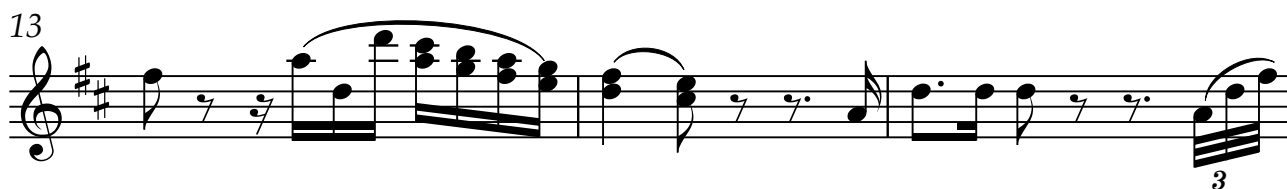
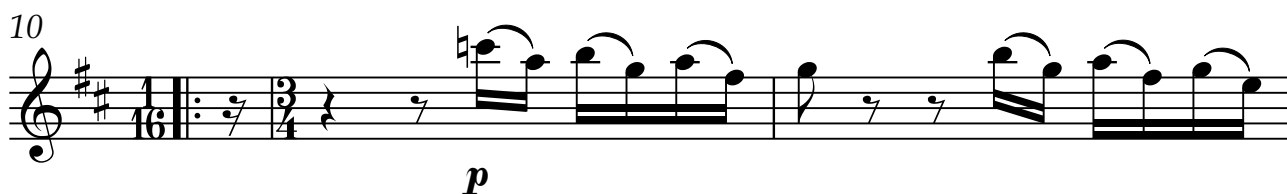
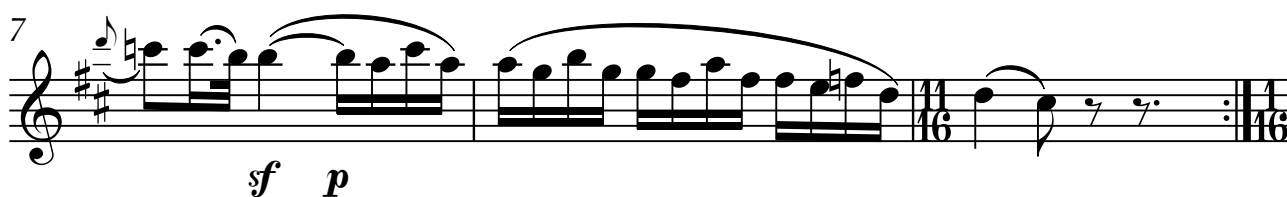

2

Guitarra 1

16

19

22

25

28

31

34

Guitarra 1

37

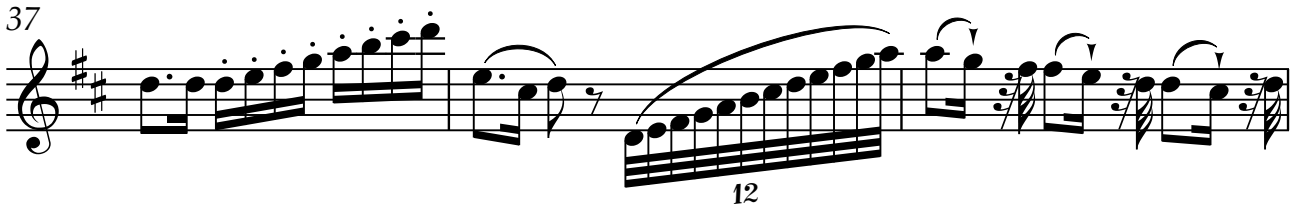

40

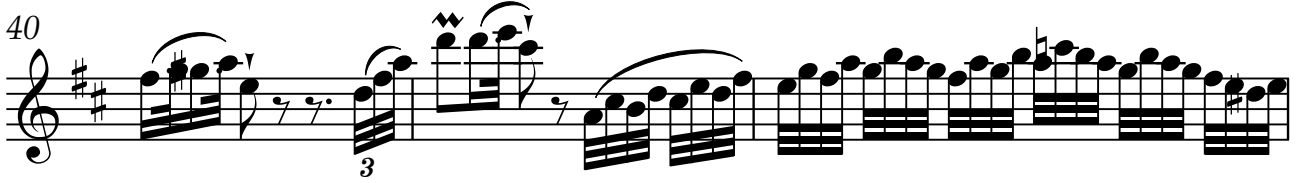

43

MENOR

46

49

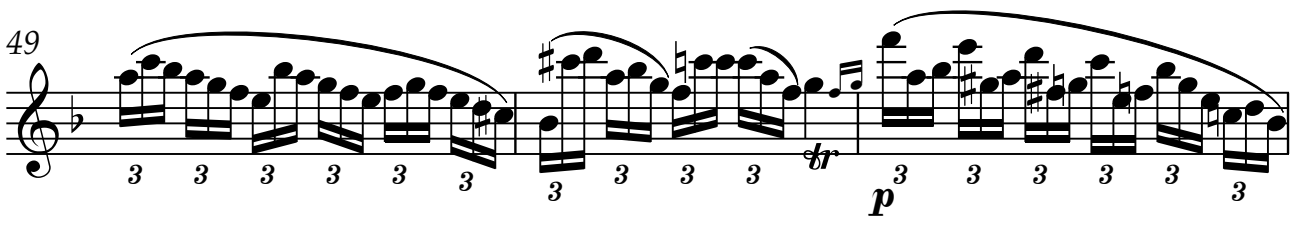

52

55

Guitarra 1

58

3 3 *f* 3 3 3 3 3 3 3 3 3 3

61

3 *f* 3 3 3 3 3 3 3 3 3 3

64

1. 2. *f*

67

dim. *p* 3

70

f 3

73

sf *p*

76

f 3

Guitarra 1

79

3

82

p

85

p 3 3 3 3 3 3

88

3

91

3

94

ff *p*

97

Guitarra 1

98

99

100

103

106

109

111