

Guitarra 2

SONATA - 13 (Hob. XVI/6, 1766)

TRANSCRIPCIÓN: LUIS ALVAREZ

HAYDN (JOSEPH)
(1733-1809)

MODERATO

$\text{♩} = 70$

Guitarra 2

21 *mf*

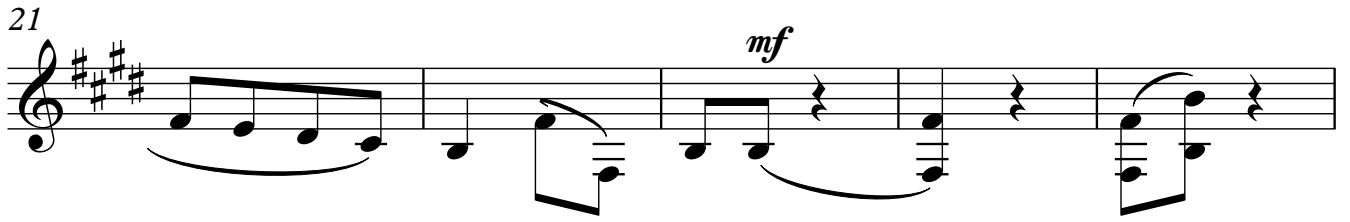

26

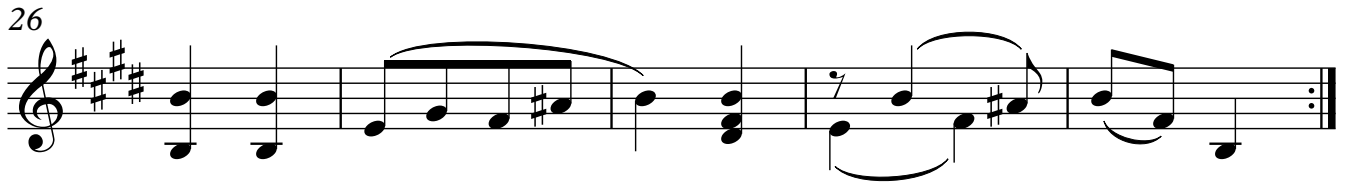

31

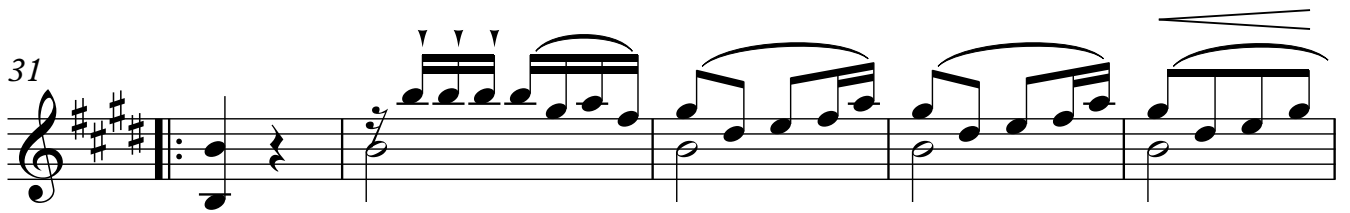

36 *mf*

41 *p*

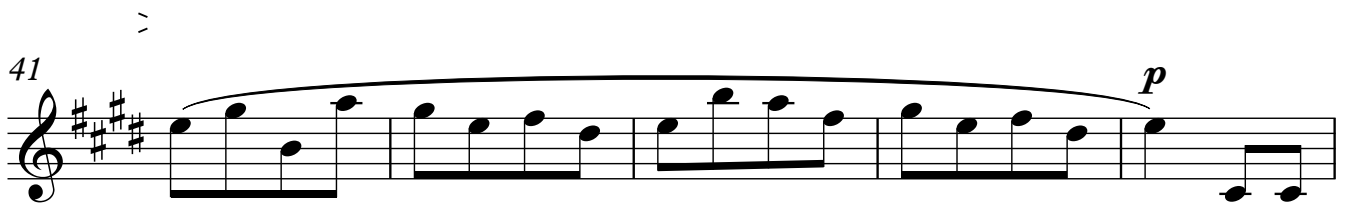

46

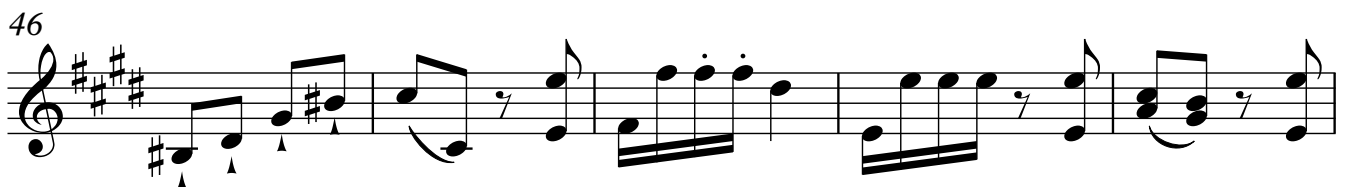

51

56 *mp*

61 *mf* *p*

66

71

76 *mf*

81 *p* = 140

86

91

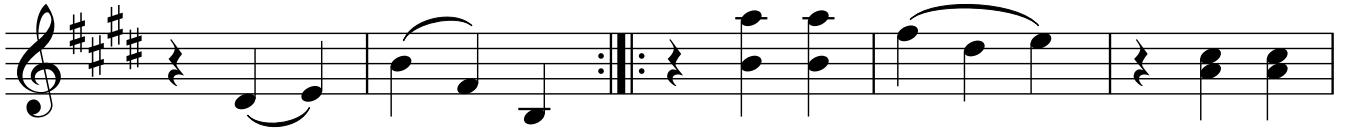

96

101

106

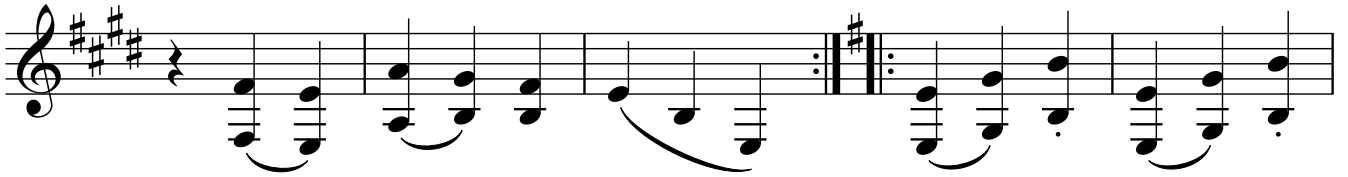

111

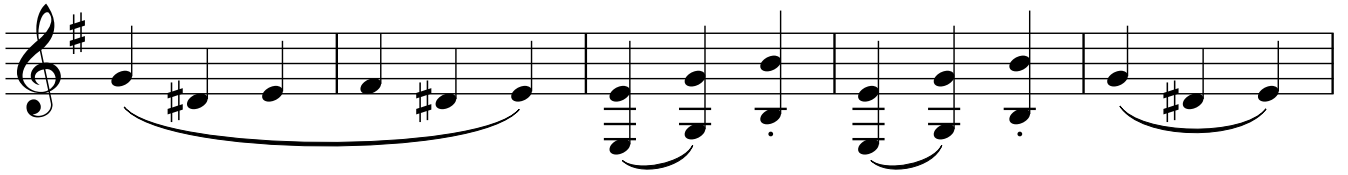

116

121

♩ = 140

161

166

171

176

181

186

191

197

202

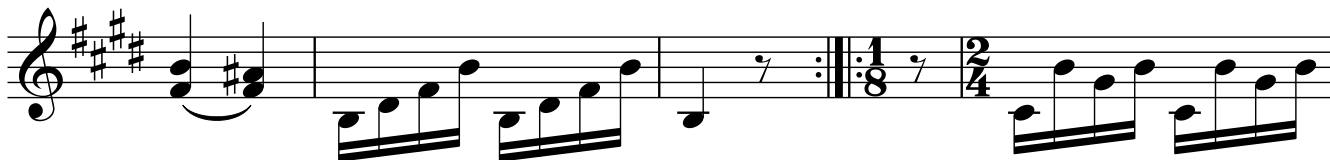

207

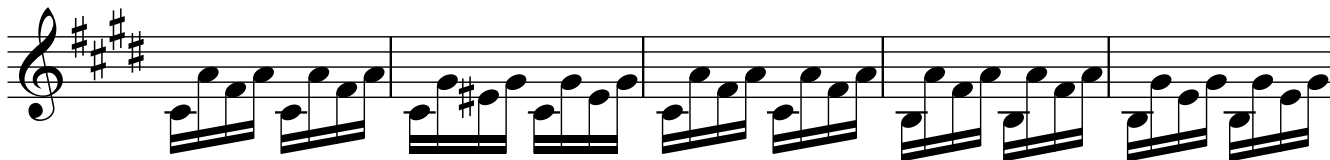

212

217

222

227

