

Guitarra 2

SONATA - 19

(Hob. XVI/47bis)

(versión original de la nº57), 1765-67

TRANSCRIPCIÓN: LUIS ALVAREZ

HAYDN (JOSEPH)

(1733-1809)

MODERATO

♩ = 70

4

7

10

13

15

18

p *f*

53

f

55

59

62

64

66

70

73

76

p

79

83

87

90

92

93

95

Guitarra 2

97

98

99

100

102

104

105

106

$\text{♩} = 70$
mf

111

115

119

123

127

131

135

139

143

147

151

155

mf

159

163

f

167

171

10

Guitarra 2

207

211

215

ALEGRO ASSAI

219

223

227

231

235

239

243

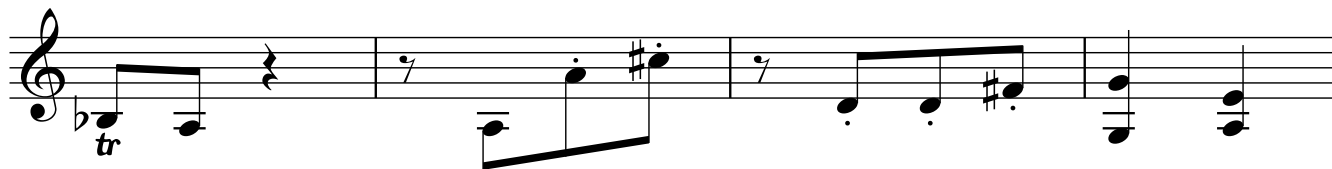

247

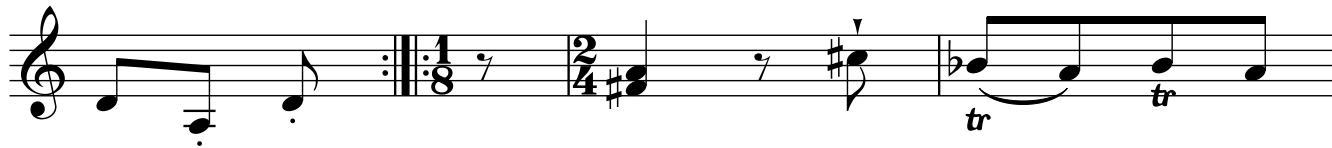

251

255

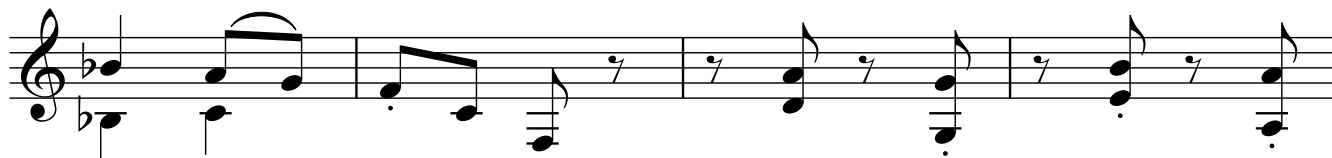

259

263

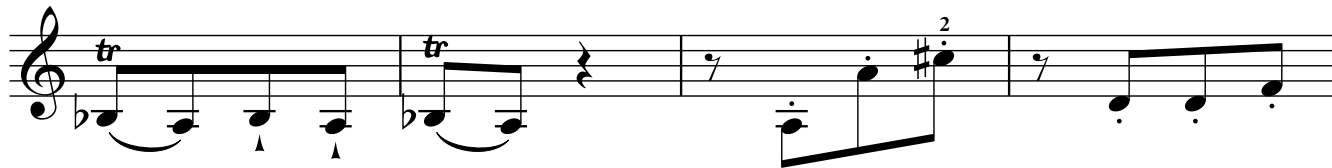

267

271

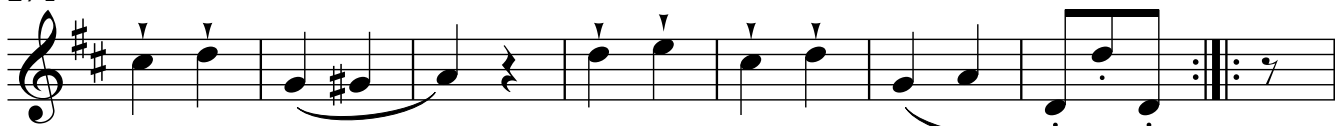

279

287

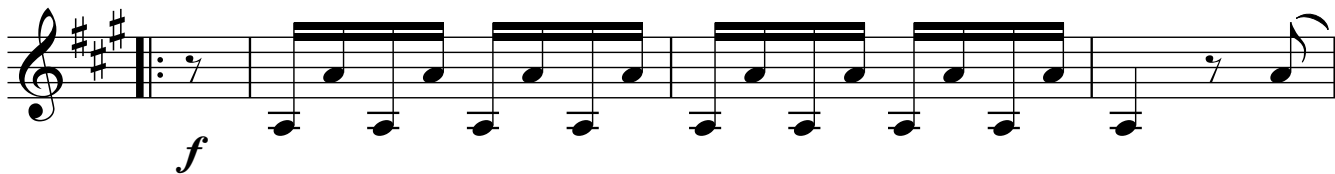

291

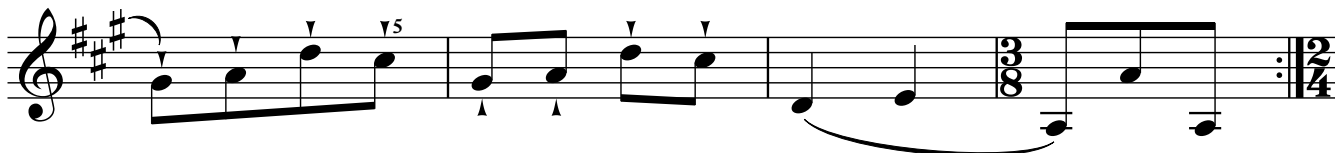

295

299

303

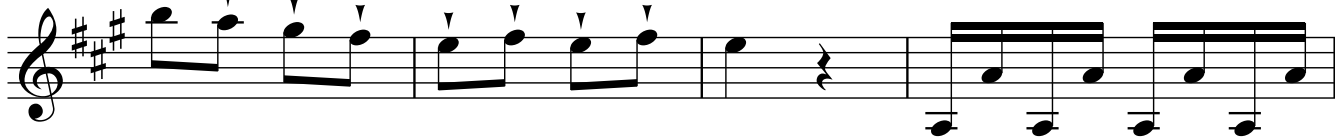

307

