

Guitarra 2

(Hob. XVI/28)

SONATA - 43

1.- MODERATO

TRANSCRIPCIÓN: LUIS ALVAREZ

HAYDN (JOSEPH)

(1733-1809)

♩ = 120

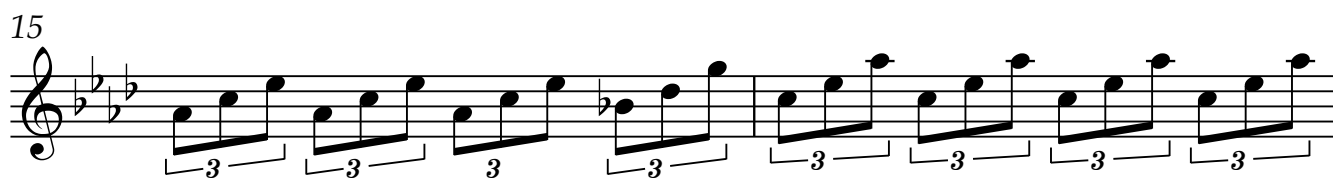
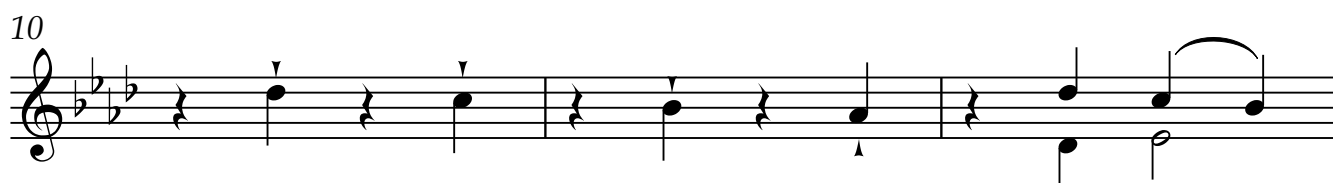

Guitarra 2

19

22

25

28

31

34

37

Guitarra 2

40

43

46

49

52

55

58

61

64

67

70

73

76

79

Guitarra 2

82

85

88

91

94

97

♩ = 90

102

♩ = 120

Guitarra 2

105

108

111

114

117

120

123

Guitarra 2

126

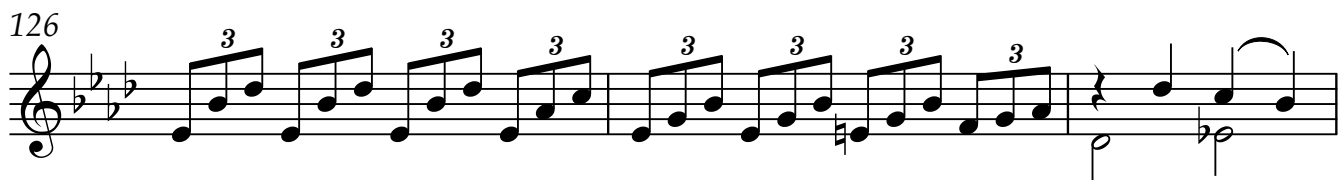

129

133

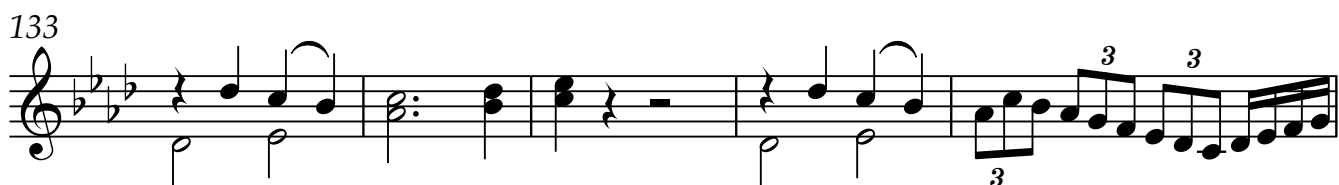

138

141

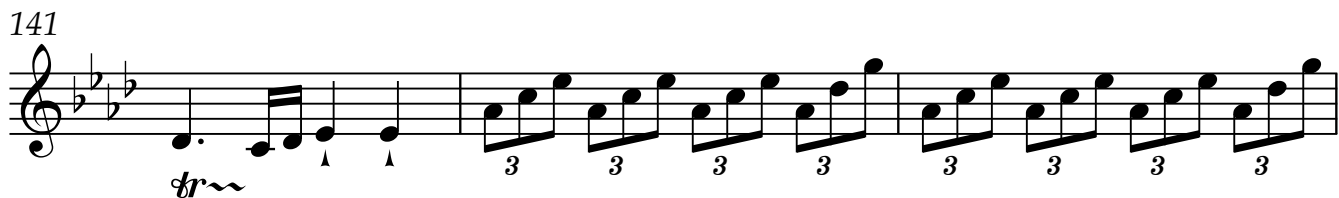

144

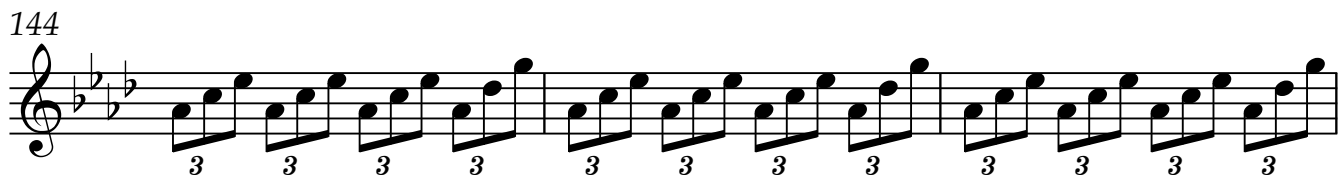

147

