

Guitarra 1

(Hob. XVI/28)

SONATA - 43

1.- MODERATO

TRANSCRIPCIÓN: LUIS ALVAREZ

HAYDN (JOSEPH)

(1733-1809)

$\text{♩} = 120$

tr~

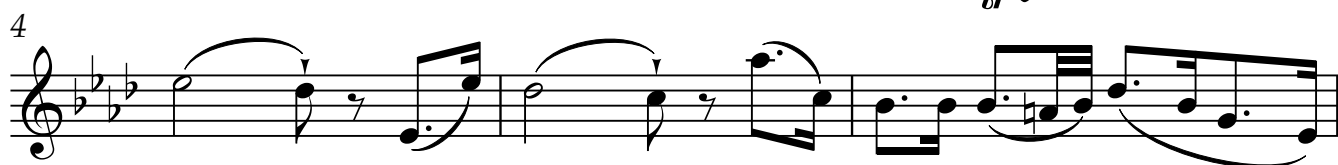

tr~

tr~

cresc.

cresc.

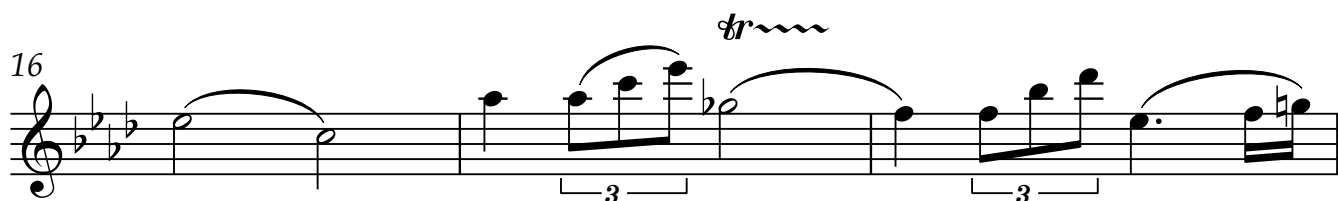

tr~

3

3

2

Guitarra 1

19

3

22

tr

tr

tr

cresc.

25

f

3

3

3

3

mf

28

3

3

3

3

3

31

3

3

3

34

3

3

3

3

37

3

3

3

3

3

3

3

3

cresc.

Guitarra 1

40

3 3 3 3

43

3 3

meno f

46

3 3

p

49

mp

52

55

58

Guitarra 1

61

tr~
cresc.

64

tr~
p

67

tr~
p

70

tr~
p

73

tr~
p

76

tr~
p

79

tr~
p

82

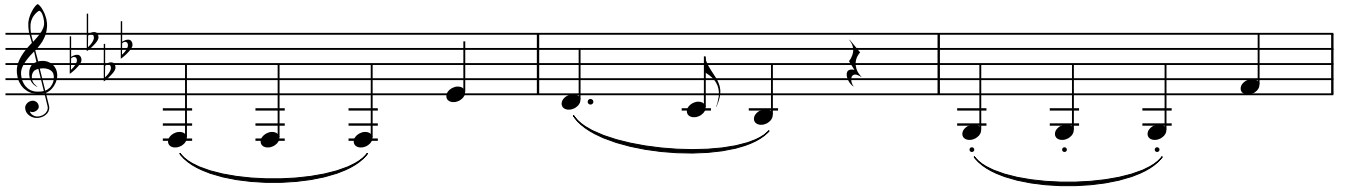

85

88

91

94

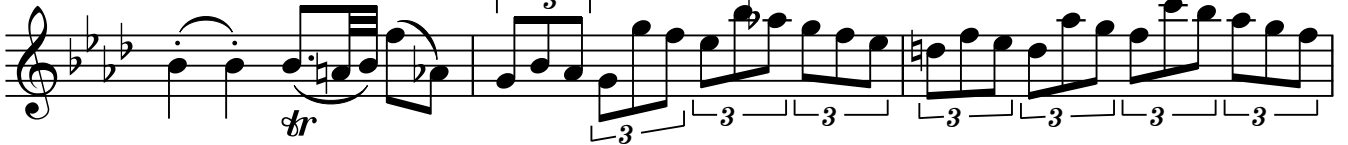

97

dim.

ADAGIO

100 ♩ = 90

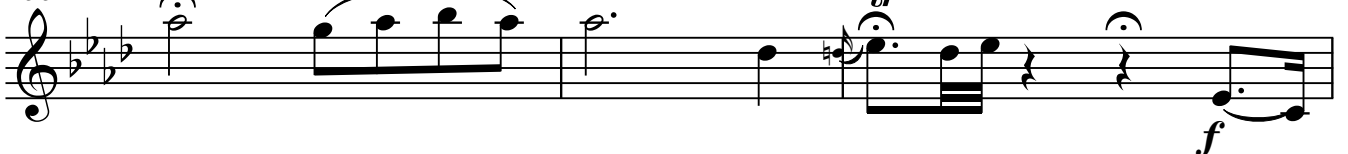

♩ = 120

f

TEMPO 1

Guitarra 1

103 *tr~*

106 *tr~*

109 *tr~* *cresc.*

112

115 *cresc.*

118 *tr~*

121 *tr~*

124

127

130

133

136

139

142

146
