

Guitarra 2

(Hob. XVI/23)

SONATA - 40

2.- PRESTO

TRANSCRIPCIÓN: LUIS ALVAREZ

HAYDN (JOSEPH)

(1733-1809)

$\text{♩} = 140$

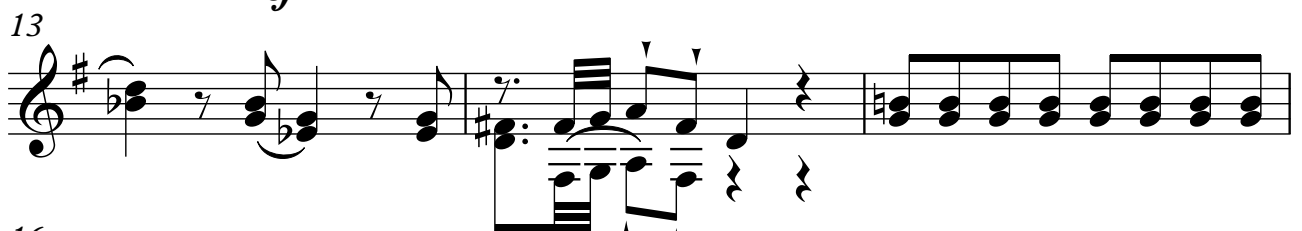
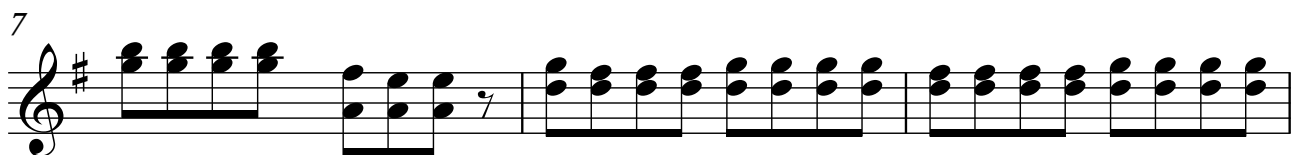
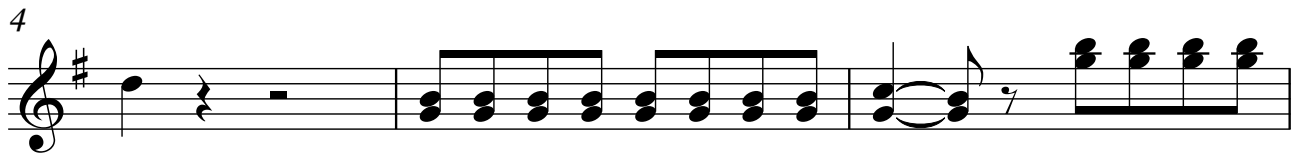

2

Guitarra 2

19

22

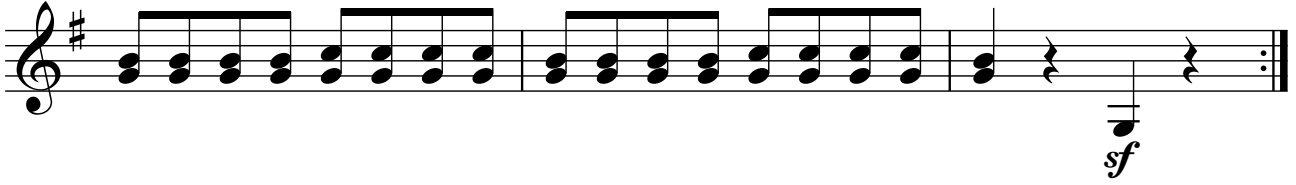

25

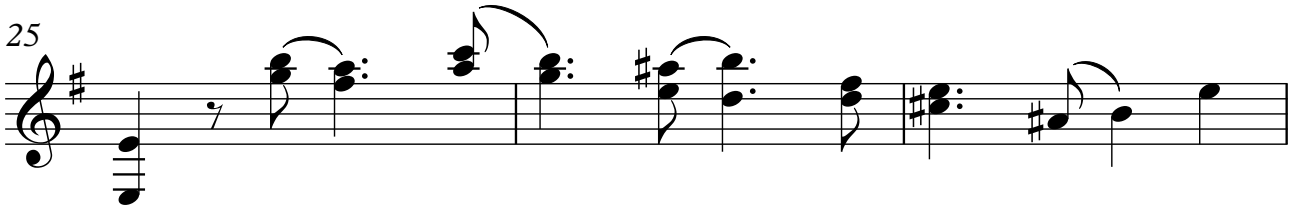

28

31

34

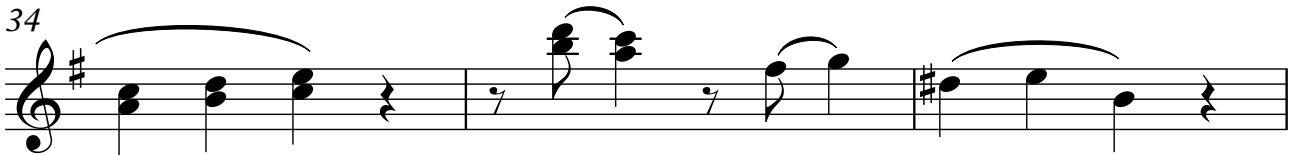

37

Guitarra 2

40

43

46

49

52

55

58

61

64

67

70

73

76

80
