

Guitarra 2

SONATA - 43

4.- RONDO

TRANSCRIPCIÓN: LUIS ALVAREZ

HAYDN (JOSEPH)

(1733-1809)

♩ = 140

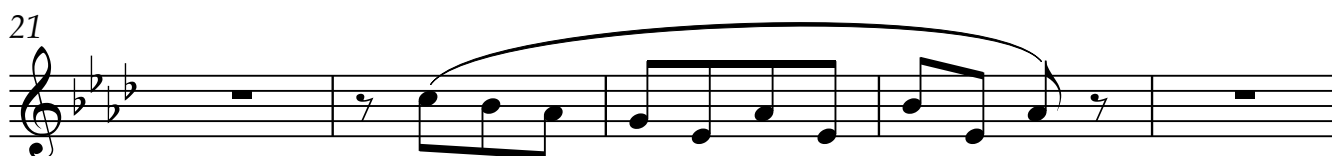
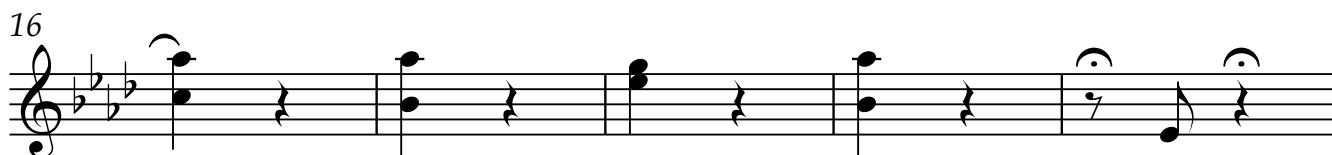
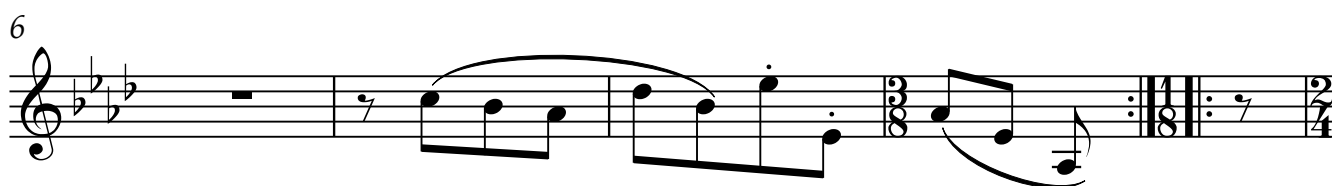

2

Guitarra 2

26

31

36

41

46

51

56

f

Guitarra 2

61

66

71

76

81

rall..

86

91

Guitarra 2

96

101

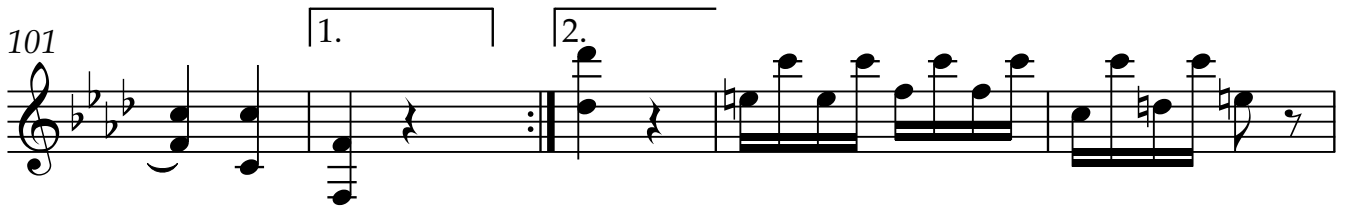

106

111

116

121

131

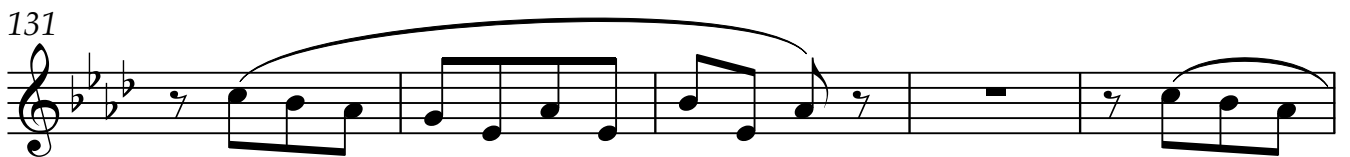

136

141

146

151

157

162

167

172

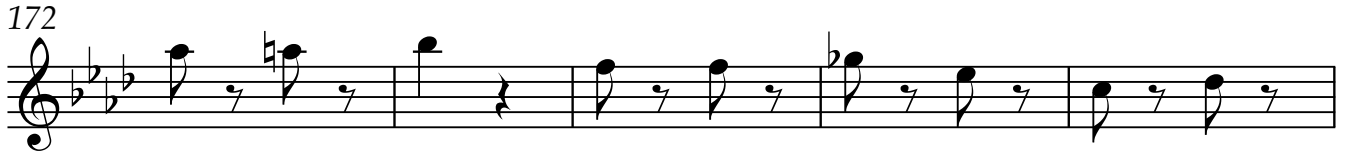

177

182

187

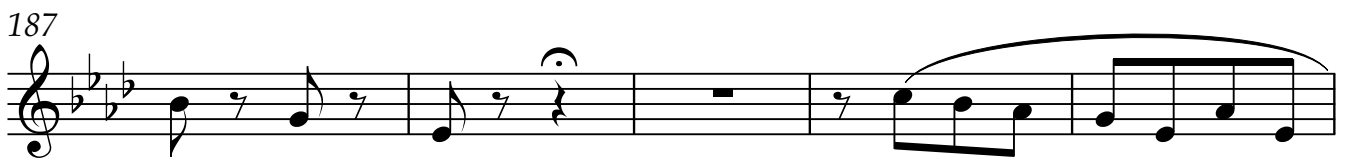

192

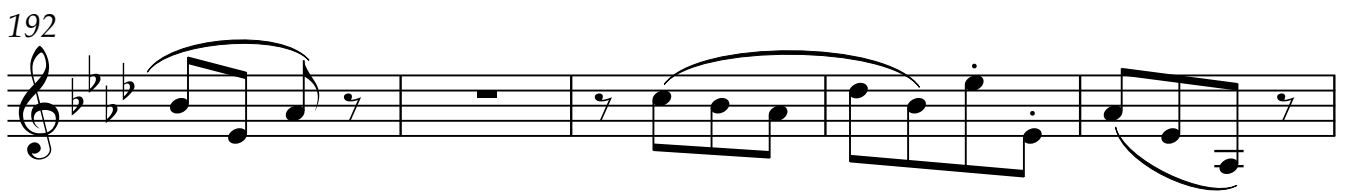

197

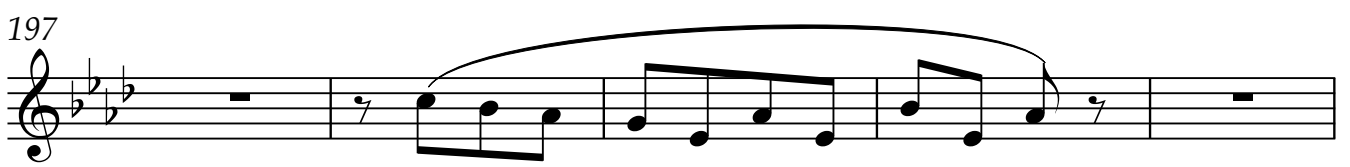

202

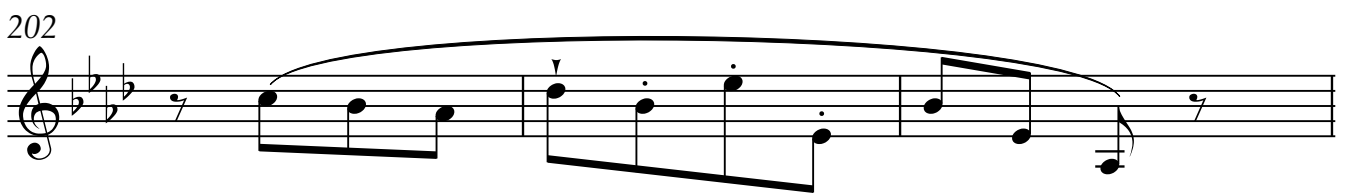

