

# QUATUOR

Op 76 N° 1 (1797)

(Original pour Quatuor à cordes)

CLARINETTE 1

Joseph HAYDN

Transcription

Pierre Montreuille

**Allegro con spirito** (♩ = 88)

12

*ff* *mf*

20

28 *f*

35 *fz* *fz*

41 *fz* *ff* *f*

46

51

55 *f*

59

63

63

*fz fz mf*

71

71

*mf*

78

78

84

84

*f*

5

95

95

*f*

99

99

*mf f*

105

105

110

110

115

*ff*

120

*f* *fz* *fz*

127

133

*p* *cresc. - - -* *f*

140

*f*

147

*mf*

155

162

168

*f*

174

179

183

187

195

202

208

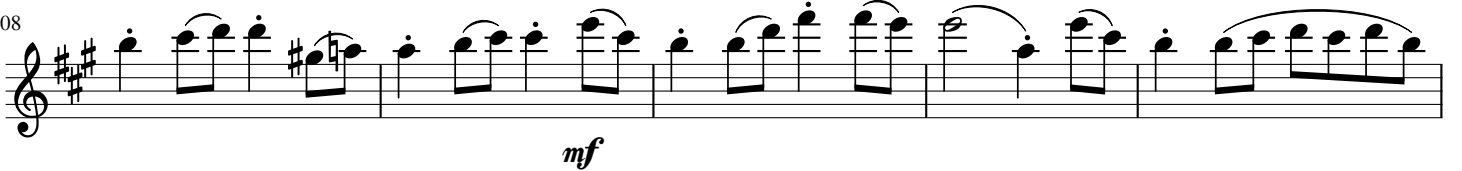

213

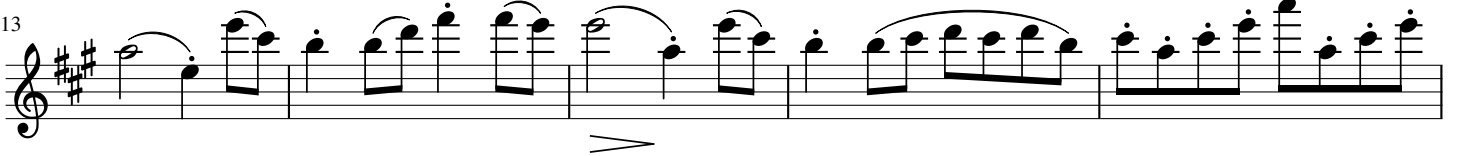

218

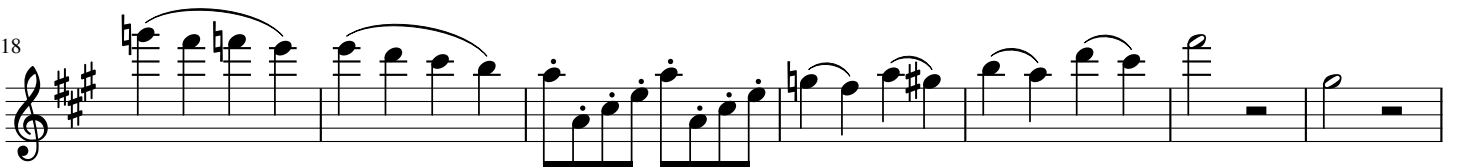

225

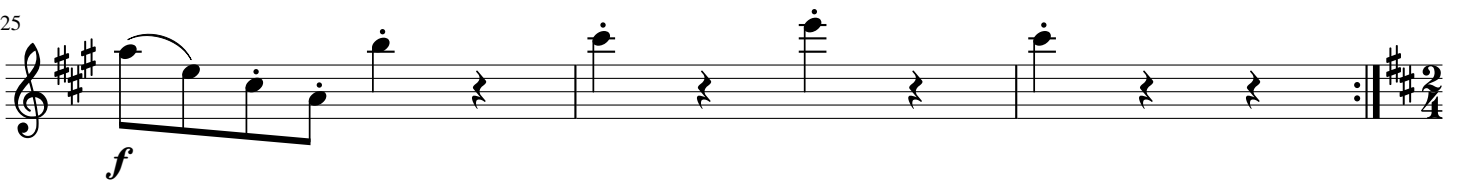

# Adagio sostenuto (♩ = 54)

228 *a mezza voce*  
*mp*

236

244

247

251

253

255 *cresc.* - - - - - *f*

258 *dim.* - - - - - *p* *mp*

265 *fz*

270

273

*cresc.* - - - - - *f*

275

*mp*

281

288

290

*dim.* - - - - - *p*

292

*f* *mp*

297

305

*mf*

309  *mp*

311 

313  *cresc.* - - - - - *f*

316  *dim.* - - - - - *p*

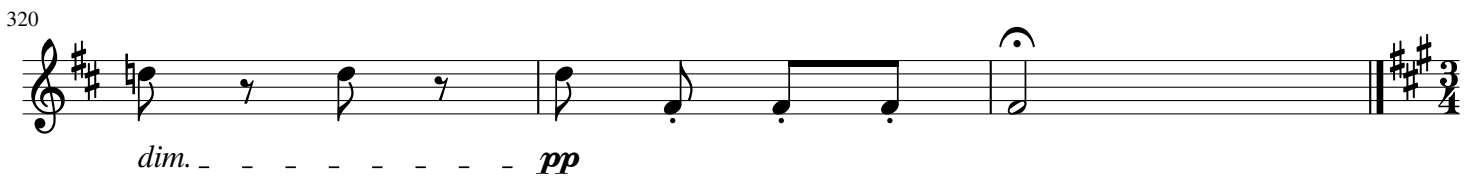
320  *dim.* - - - - - *pp*

### Menuetto Presto (♩ = 60)

323  *mp* *ff*

332  *f*

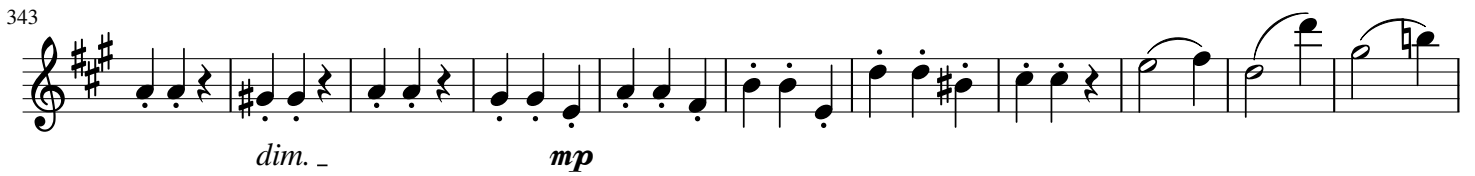
343  *dim.* - *mp*

354  *ff*

363 *p* Fine *mf* Trio

371

376

383

389

396

D.C. al Fine

**Allegro** ma non troppo (♩ = 80)

401 *f* *tr* *tr* *tr*

408 *mf* *f*

415 *f*

420

3 3 3 3 3 3 3 3 3 3

423

3 3 3 3 3 3 3 3

*mp*

430

3 3 3 3 3 3 3 3

*fz* *fz*

433

3 3 3 3 3 3 3 3 3 3 3 3

*mf*

436

3 3 3 3 3 3 3 3 3 3 3 3

439

3 3 3 3 3 3 3 3 3 3 3 3

*f*

443

3 3 3 3 3 3 3 3 3 3 3 3

*mp* *cresc.*

450

3 3 3 3 3 3 3 3 3 3 3 3

*f*

453

3 3 3 3 3 3 3 3 3 3 3 3

*ff* *mp* *fz*

459 *tr tr tr tr tr tr*  
*fz fz*

467  
*f* 3 3 3 3 3 3 3 3 3 3 3 3

470  
*f* 3 3 3 3 3

477  
*mf f*

485  
3 3 3 3 3 3 3

492  
3 3 3 3 3 *mp*

499  
*p*

509  
*f fz fz fz fz fz* 3 3 3 3 3

514  
*fz fz fz fz fz fz* 3 3 3 3 3

518

522

529

536

544

550

555

558

561

567 *tr tr tr tr tr*  
*fz fz*

574  
*f*

578  
*ff* *mf*

584  
*cresc.*

589  
*f* *mp*

594  
*cresc.* *ff*

599

# QUATUOR

Op 76 N° 1 (1797)  
(Original pour Quatuor à cordes)

Joseph HAYDN

Transcription  
Pierre Montreuille

CLARINETTE 2

**Allegro con spirito** (♩ = 88)

19

28

37

48

57

62

69

76

82

90

96

105

116

124

132

146

155

164

174

182

187

195

201

208

214

221

## Adagio sostenuto (♩ = 54)

a mezza voce

237

245

250

255

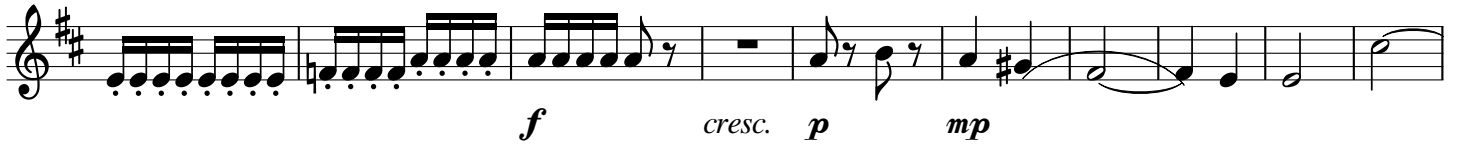

265

271

274

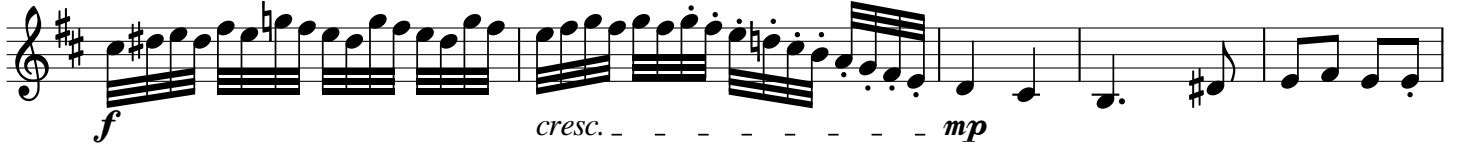

279

286

291

296

304

310

315

322

### Menuetto Presto (♩ = 60)

331

341

352

364

375

387

399

### Allegro ma non troppo

405

414 *mp* *f*

420 *mf* *mp*

429 *fz* *fz* *mf*

438 *f* *mp*

447 *f* *ff*

456 *mp* *fz* *fz* *fz* *f*

468 *f* *mf*

479 *mf* *f* *mf* *tr*

489 *f* *mf*

498 *mp* *p*

507 *f* *fz* *fz*

513 *fz fz fz fz fz fz* *fz fz fz*

519 *fz fz fz fz fz fz* *ff f*

526 *2* *3*

536 *2* *mp*

549 *mf* *mp* *fz fz*

558 *f* *mp*

567 *fz f*

578 *ff cresc.*

583 *mp f cresc.*

591 *(cresc.) mp ff cresc.*

599 *(cresc.)* *3 3 3 3*

# QUATUOR

Op 76 N° 1 (1797)  
(Original pour Quatuor à cordes)

CLARINETTE 3

Joseph HAYDN

Transcription  
Pierre Montreuille

**Allegro con spirito** (♩ = 88)

ff

mf

4

12

3

23

31

f

40

fz fz ff mf

49

57

f

61

66

74

79

86

94

107

117

125

133

*p* *cresc.* *f* 4

146

*mf*

155

163

*mf*

174

*f*

182

*fz*

187

*f* *f* *mf*

195

*p*

200

204

211

216

225

**Adagio sostenuto** (♩ = 54)  
a mezza voce

237

245

250

255

*f* *cresc.* *p* *mp*

261

*fz*

268

*f*

272

*f* *cresc.* *mp*

279

*f*

286

*f*

291

*p* *f* *dim.* *mp*

295

*p*

301

*mf*

308

*mp*

312

*p*

318

*pp*

**Menuetto** (♩ = 60)  
Presto

322

323

*mp*

331

*ff* *f*

341

*dim.* *mp*

351

*ff*

362

*p* *Fine* *mf*

373

385

396

D.C. al Fine

**Allegro** *ma non troppo* (♩ = 80)

401

403

409

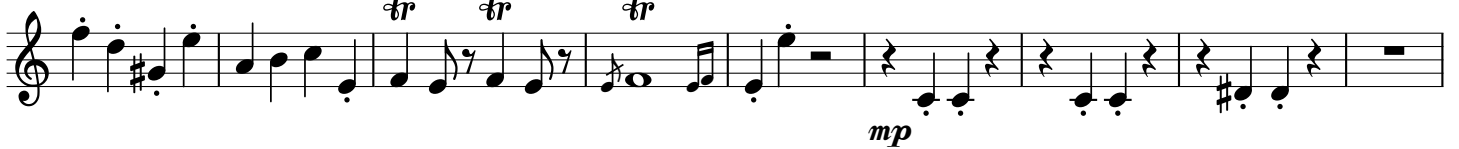

418

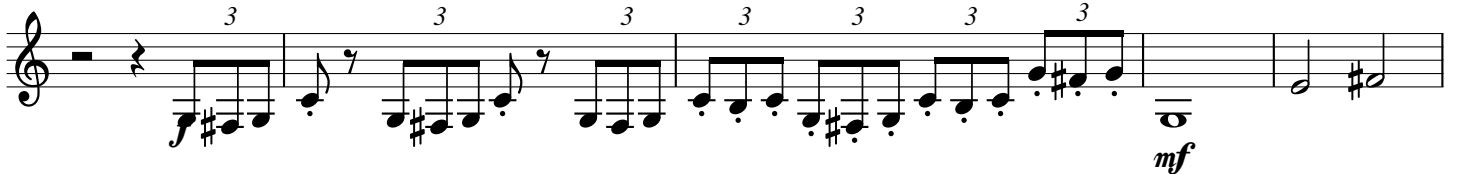

423

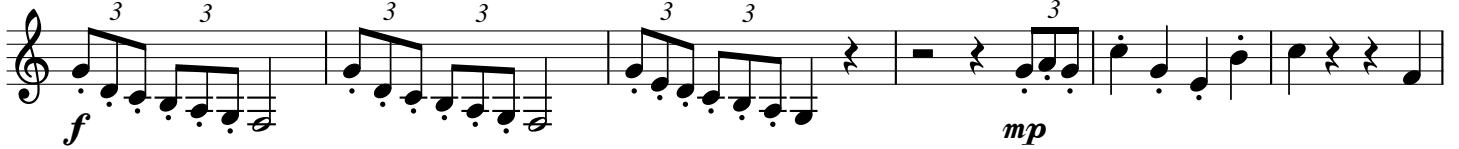

429

441

448

454

466

475

485

495

508

513

519

525

532

541

*mp* *fz fz*

556

*f* *fz*

565

*fz* *fz* *f*

576

*ff* *mp*

585

*f* *cresc.* *mp*

593

*ff* *cresc.*

601

# QUATUOR

Op 76 N° 1 (1797)  
(Original pour Quatuor à cordes)

CLARINETTE Basse

Joseph HAYDN

Transcription  
Pierre Montreuille

Allegro con spirito (♩ = 88)

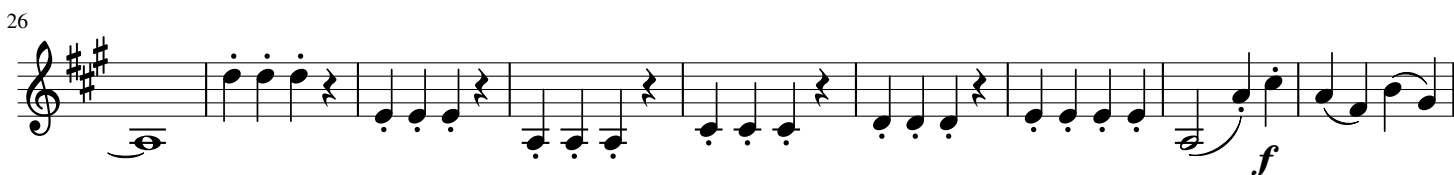
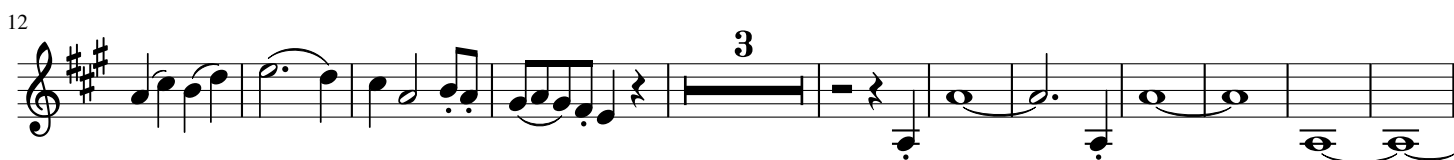

61

66

77

87

102

111

119

129

141

153

164

174

182

187

196

208

217

226

# Adagio sostenuto (♩ = 54)

a mezza voce

228 *mp*

237

245

250

255 *f* *cresc.* *p* *mp*

264 *fz*

271 *f* *mp*

281

289 *p* *f* *dim.*

293

*mp*

297

305

*mf*

308

*mp* >

312

317

*p*

321

*pp*

### Menuetto Presto (♩ = 60)

323

*mp*

328

*ff*

338

*dim. - mp*

352

364

376

388

399

**Allegro** ma non troppo (♩ = 80)

405

419

425

434

443

*mf*

446

*mf*

449

*cresc.* *f* *ff*

455

*mp* *fz* *fz*

465

*f* *f* *f*

481

*mf*

490

*mp*

501

*p* *f* *fz*

512

*fz* *fz* *fz* *fz* *fz* *fz* *fz* *fz*

518

530

542

555

565

576

581

589

598