

String Quartet  
Op.74 No.2, in F Major, 1st Movement

F. J. Haydn

Viola

6

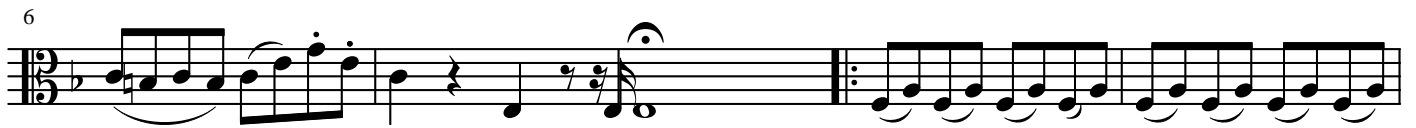

11

16

21

25

30

35

40

46

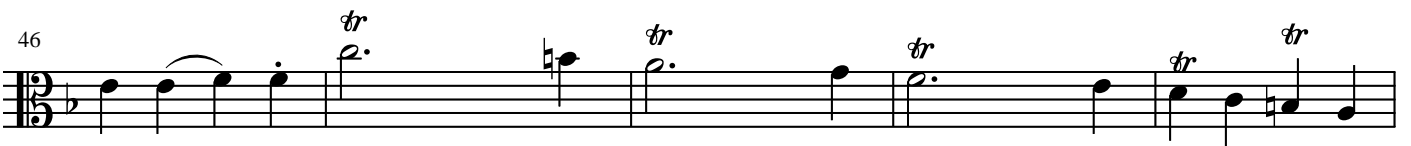

51

56

61

66

70

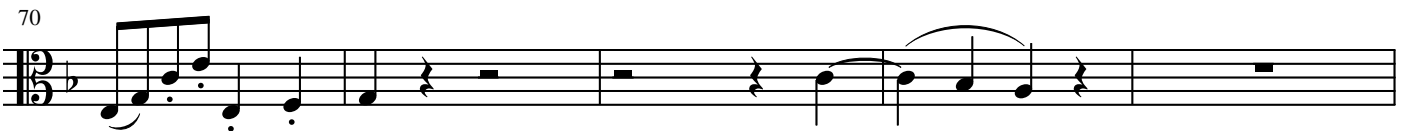

75

80

85

90

95

101

106

110

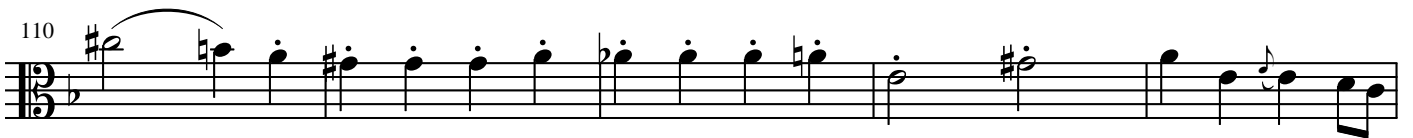

115

120

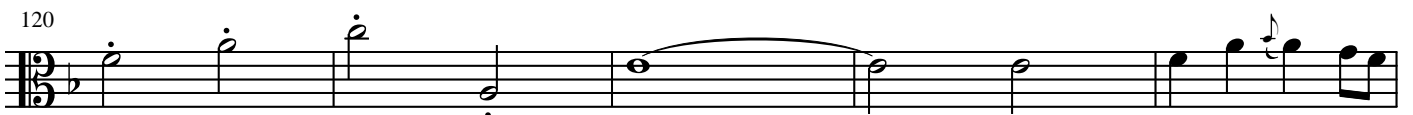

125

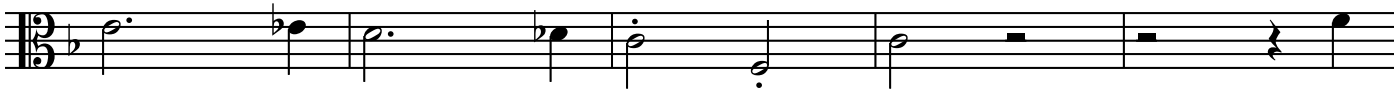

130

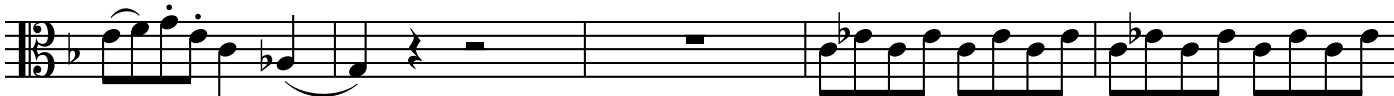

135

139

144

149

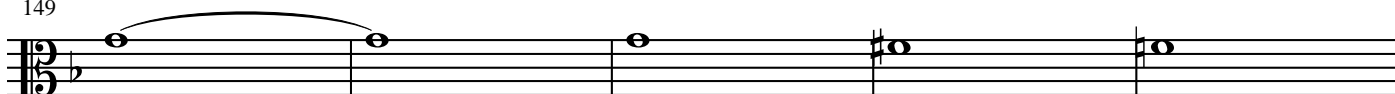

154

158

162

166

170

175

180

185

190

195

201

206

211

215

220

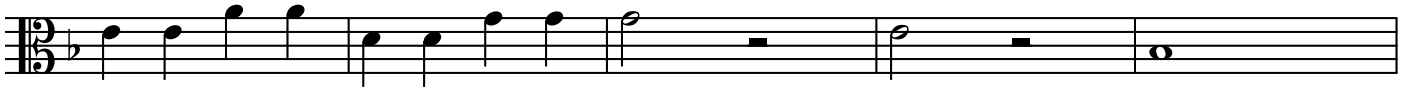

225

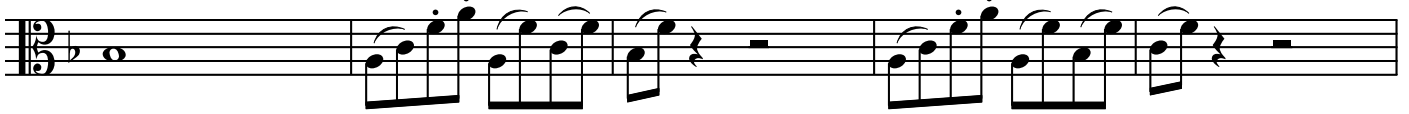

230

235

240

245

250

255

260
