

String Quartet  
Op.74 No.2, in F Major, 1st Movement

F. J. Haydn

**Allegro spiritoso**

1st Violin

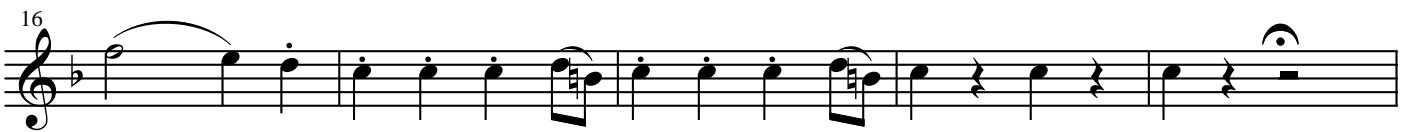
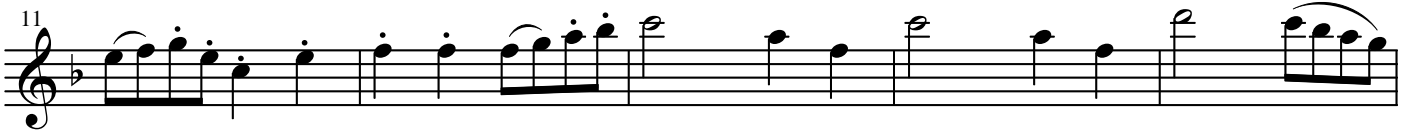
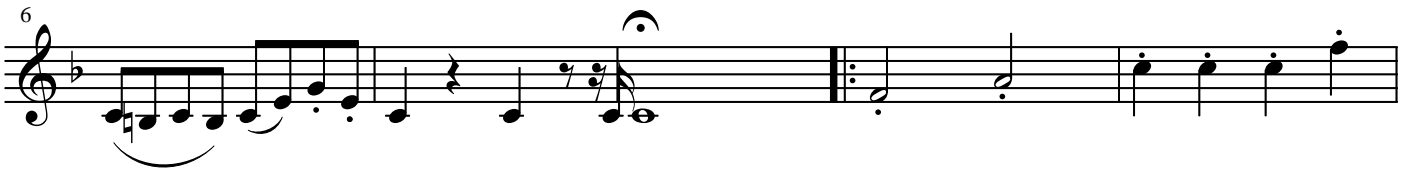

25

30

35

40

46

51

56

61

66

70

74

79

84

89

94

99

1. 2.

104

108

113

3

120

3

125

130

136

140

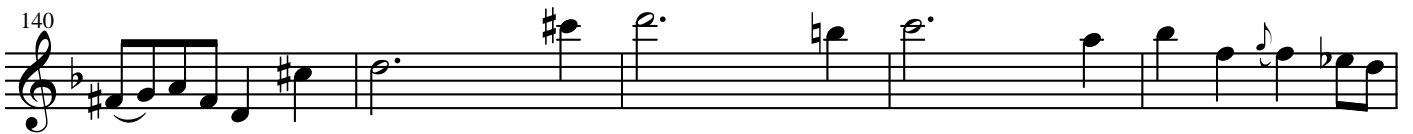

145

171

176

181

186

191

196

202

207

212

216

221

226

231

235

240

245

250

255

260
