

String Quartet
Op.74 No.2, in F Major, 1st Movement

F. J. Haydn

2nd Violin

25

30

35

40

46

tr *tr* *tr* *tr* *tr*

74

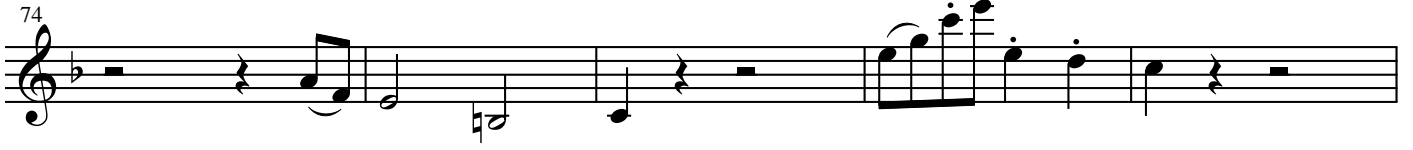

79

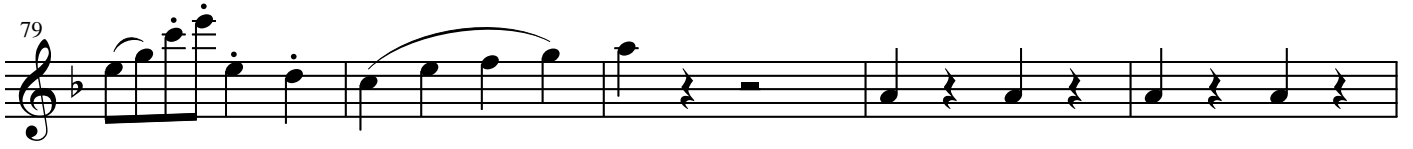

84

89

94

99

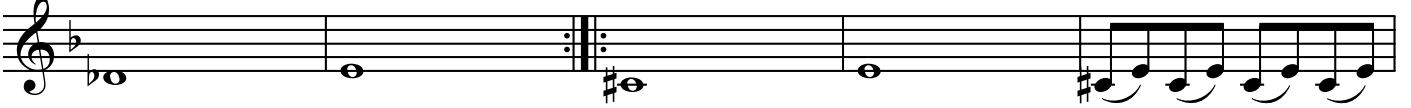

104

108

113

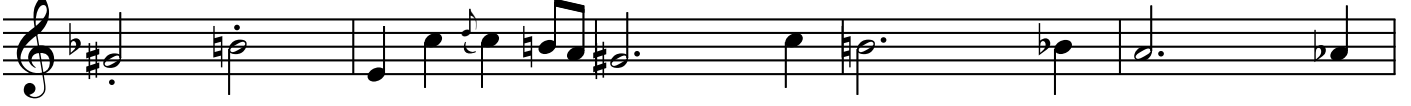

118

123

128

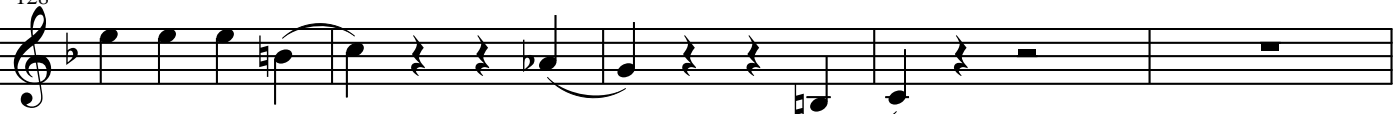

133

137

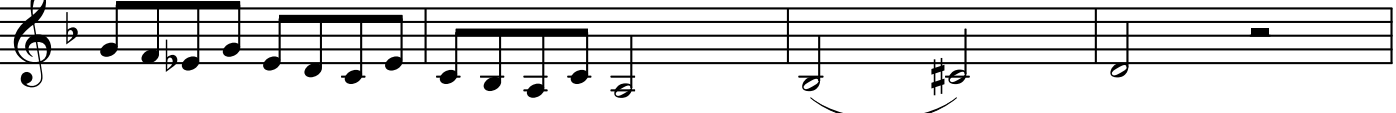

141

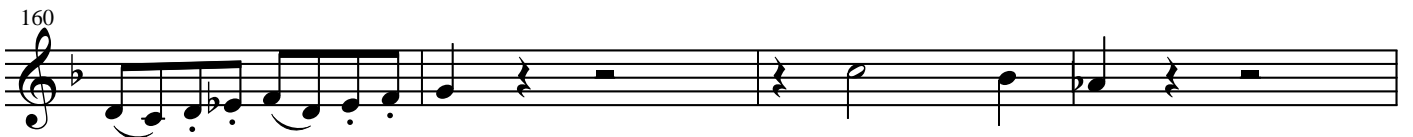

168

172

177

181

186

191

196

202

207

212

216

221

226

231

235

240

245

250

255

260