

String Quartet
Op.74 No.2, in F Major, 4th Movement

F.J. Haydn

Finale

Viola

6

12

19

25

2

32

38

44

50

56

62

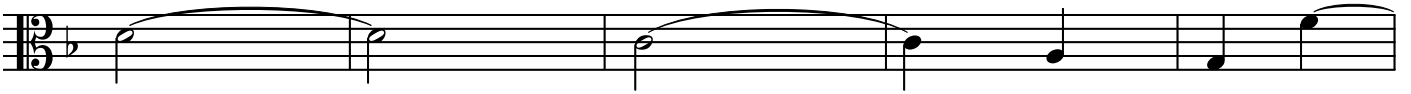

67

73

79

85

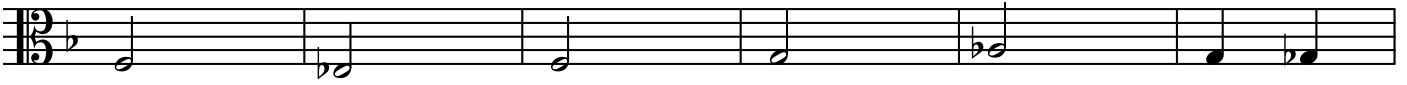

91

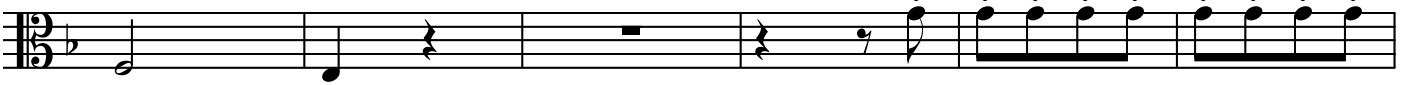

97

103

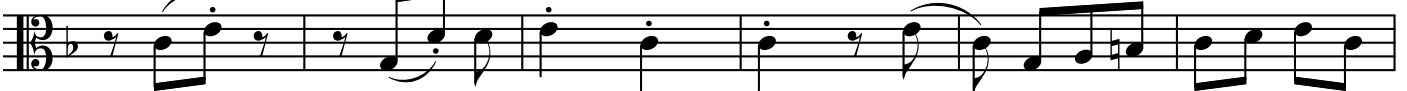

109

115

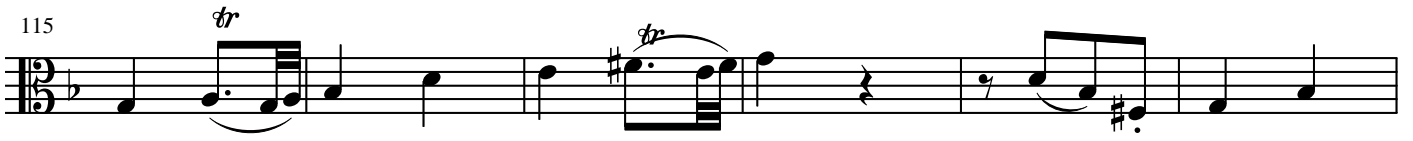

121

127

133

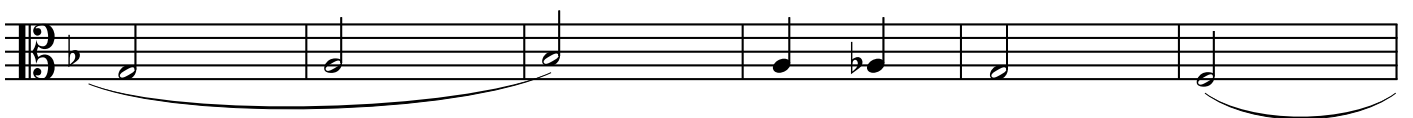

139

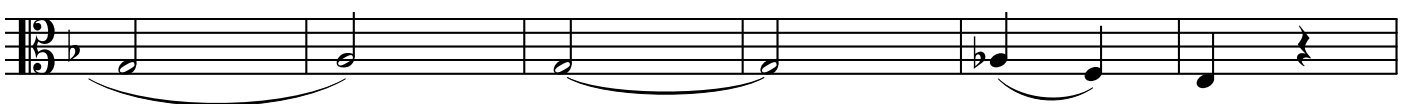

145

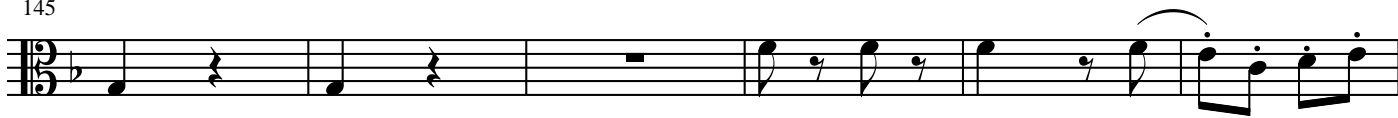

151

157

164

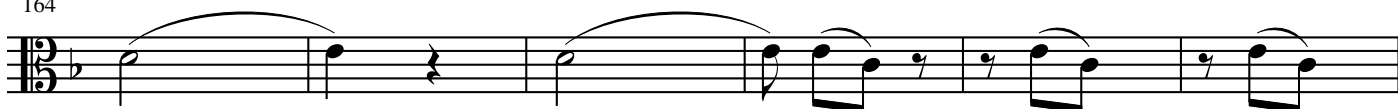

170

177

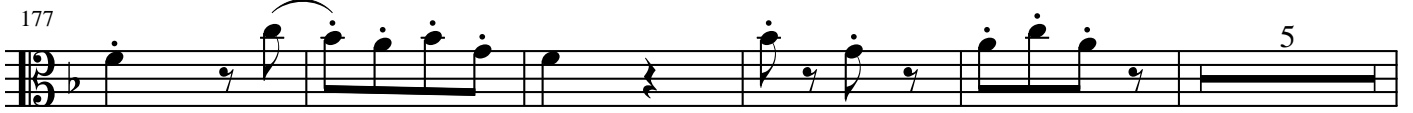

5

187

193

199

205

211

217

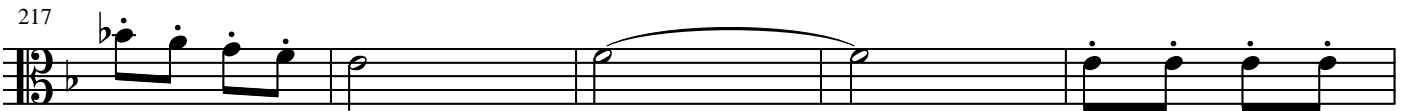

222

227

233

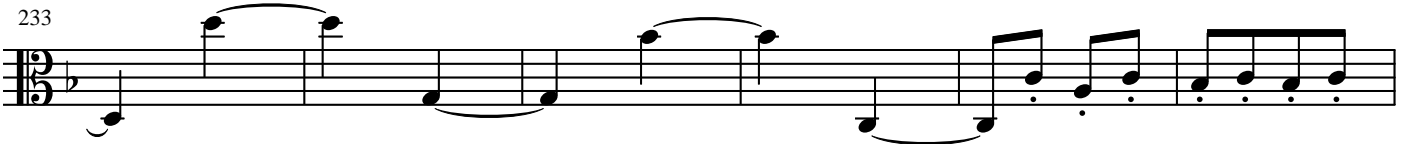

239

245

251

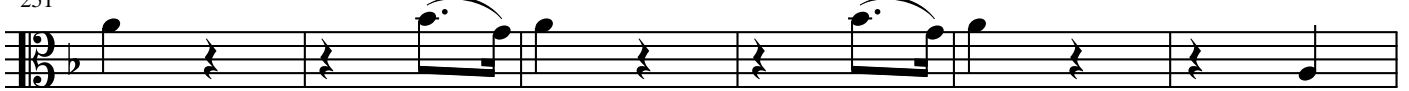

257

263

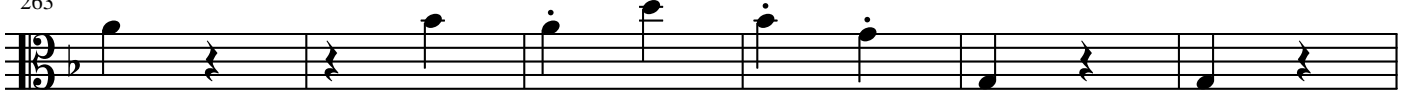

269

275

281

287

