

String Quartet
Op.74 No.2, in F Major, 4th Movement

F.J. Haydn

Finale

Presto

1st Violin

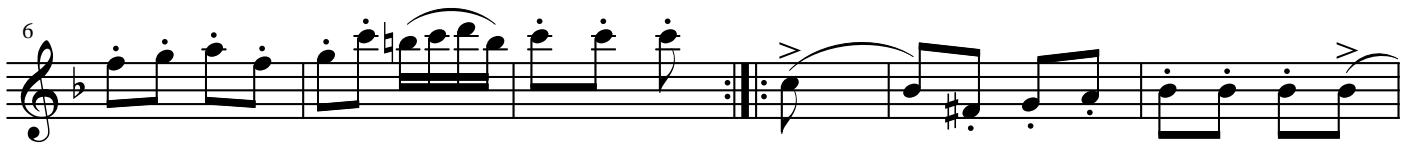
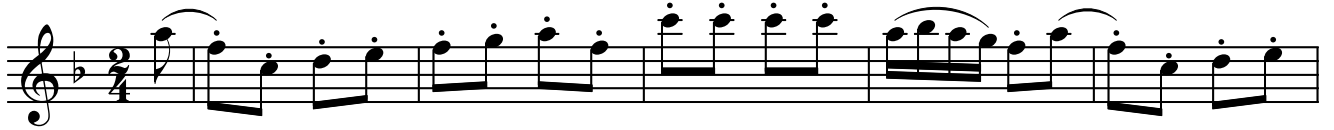

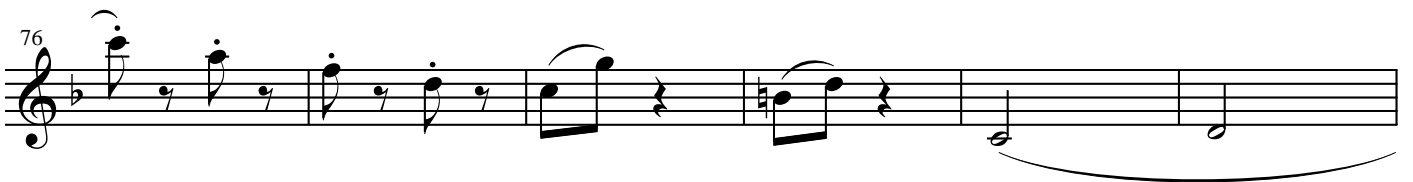
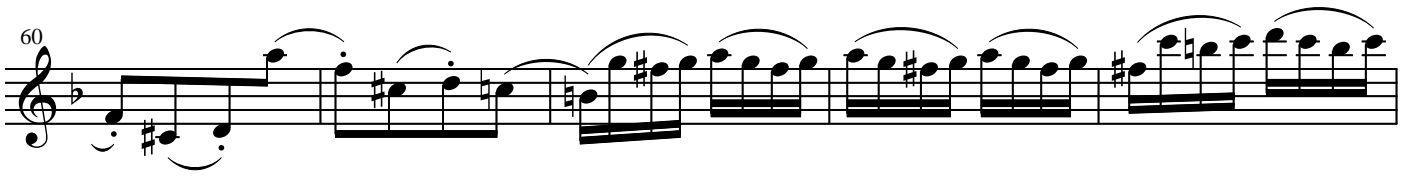

82

88

94

100

106

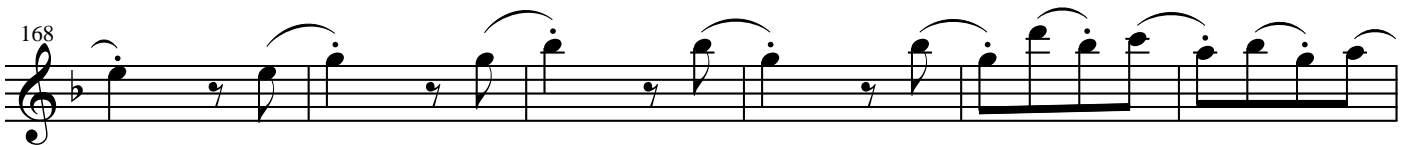
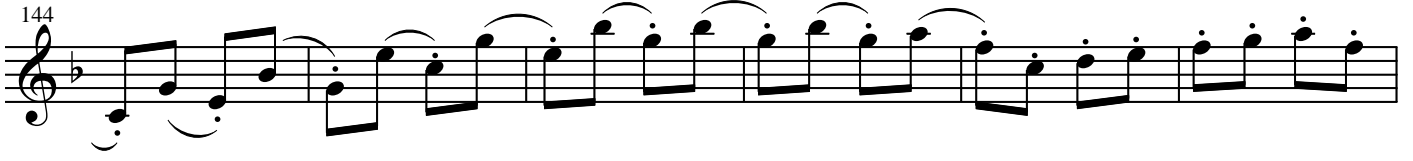

174

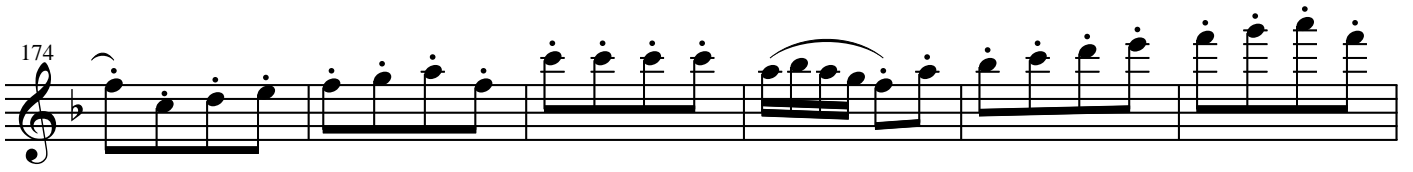

180

186

192

198

232

238

244

250

256

262

268

274

280

286
