

# String Quartet in E-flat major

Op. 76 No. 6

FRANZ JOSEPH HAYDN (1732-1809)

ALLEGRETTO.

Violoncello.

*f* *p* *f* *p*

*f* *f* *p*

21

*f* *f*

7 8 *p* *f* *mf*

60

*dim.* *p*

*f*

82

*f*

91

*p*

101

118

130

145 Allegro.  
15

168

177

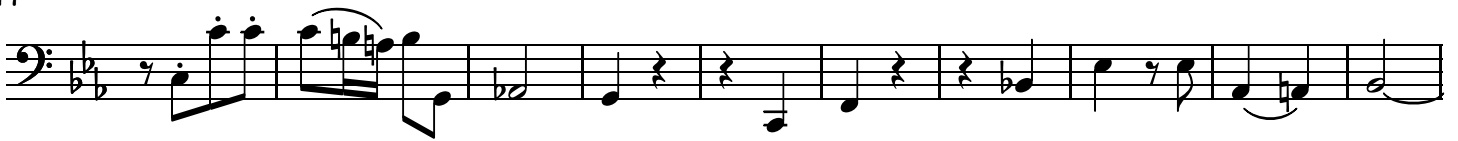

187

196

206

218

## FANTASIA. ADAGIO

Violoncello.

8

16

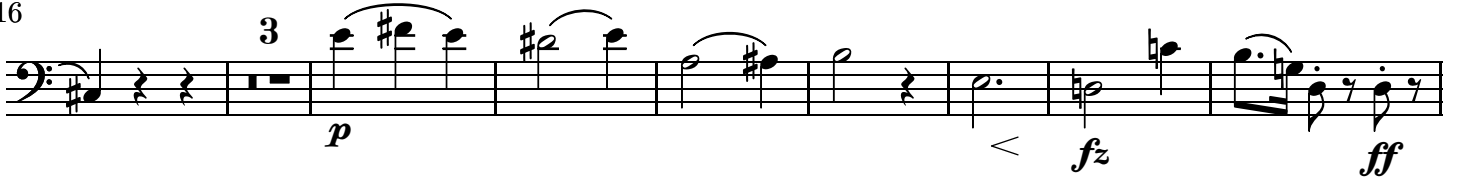

27

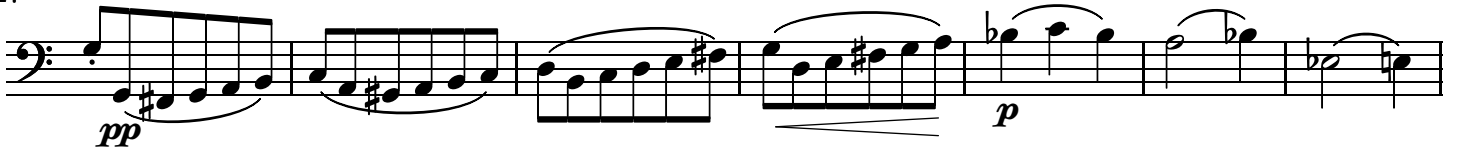

34

45

54

60

*p* *poco f*

70

2

78

3

87

97

104

*p* *pp*

MENUETTO. PRESTO.

Violoncello.

*f* *mf*

2

10

*mf*

3

*f* *mf* *p*

6

32

32

*dim.*

*f*

4

2

45

45

*mf*

*f*

*mf*

53

53

*cresc.*

*ff*

Alternativo.

*p*

69

69

3

80

80

88

88

11

*f*

*f*

105

105

11

*f*

124

124

*p*

131

141

148

FINALE. ALLEGRO SPIRITOSO.

Violoncello.

Violoncello. Musical staff for measures 1-6. It starts with a repeat sign. Dynamic marking *f* is present.

7

14

21

30

37

45

53

61

71

80

90

102

110

120

