

String Quartet in E-flat major

Op. 76 No. 6

FRANZ JOSEPH HAYDN (1732-1809)

ALLEGRETTO.

Viola. 

16

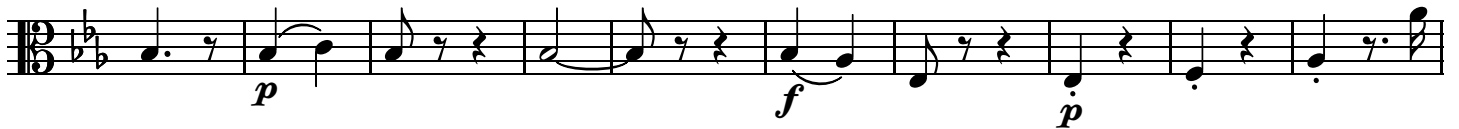

26

60

80

87

94

116

123

132

145

Allegro.

152

173

181

188

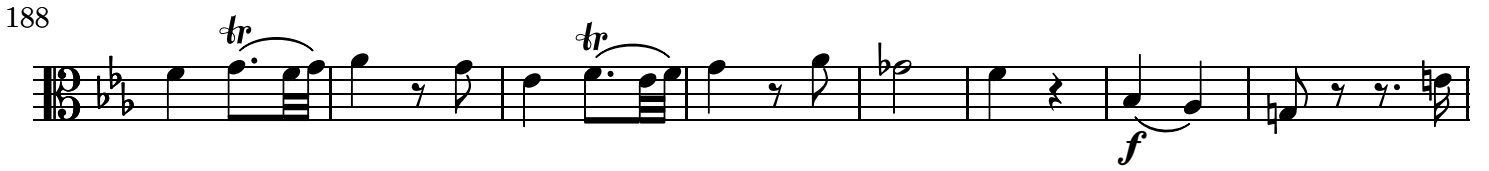

196

203

210

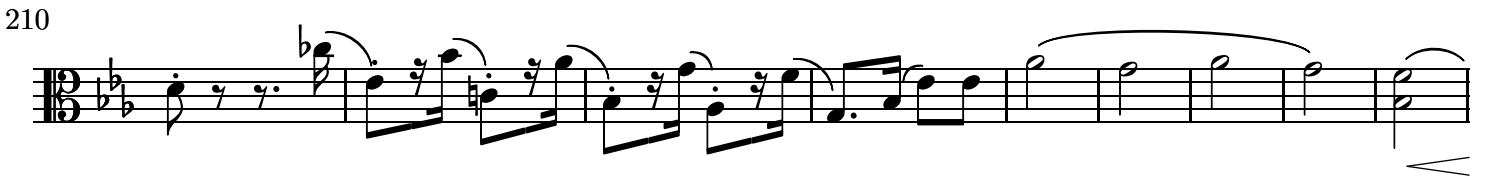

219

FANTASIA. ADAGIO

Viola. 

8 

16 

27

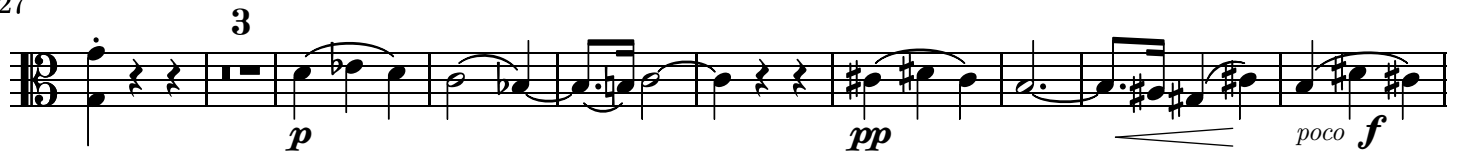

39

51

60

67

75

81

87

93

100

106

MENUETTO. PRESTO.

8

24

34

45

54

Alternativo.

3

72

3

84

93

7

7

116

3

128

136

3

148

M.D.C.

FINALE. ALLEGRO SPIRITOSO.

Viola.

8

16

23

30

37

43

49

55

61

68

2

f *f*

77

f *f* *f* *f* *f* *f* *f*

87

f *f* *f* *f* *f* *f* *f* *f* *>* *p*

2

99

f

108

fz

115

ff *f*

122

2

131

138

mf *fz* *fz*

145

152

158

164

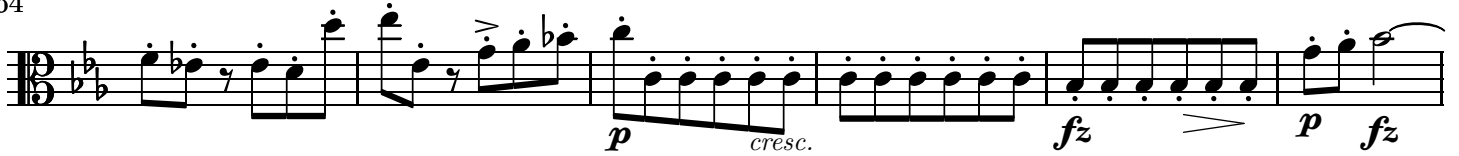

170

