

String Quartet in E-flat major

Op. 76 No. 6

FRANZ JOSEPH HAYDN (1732-1809)

ALLEGRETTO.

Violino II.

f *p* *f* *p*

f *p* *f*

16 *p* *f* *p*

25

dolce

52 *f* *mf*

60 *dim.* *p*

66

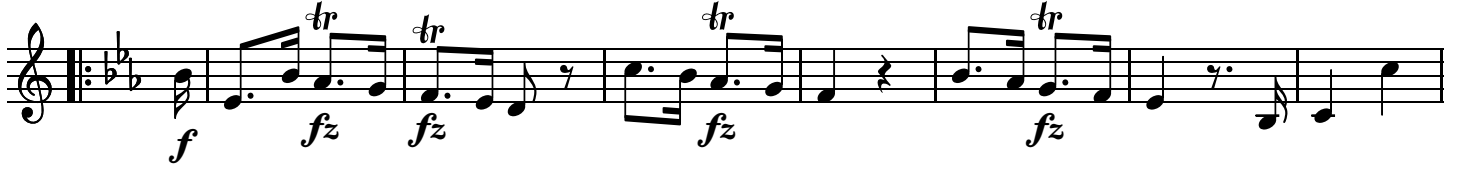

80

88

96

102

122

129

135

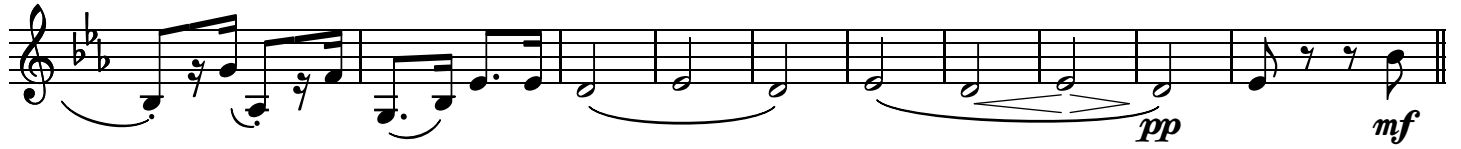

145

Allegro.

152

158

164

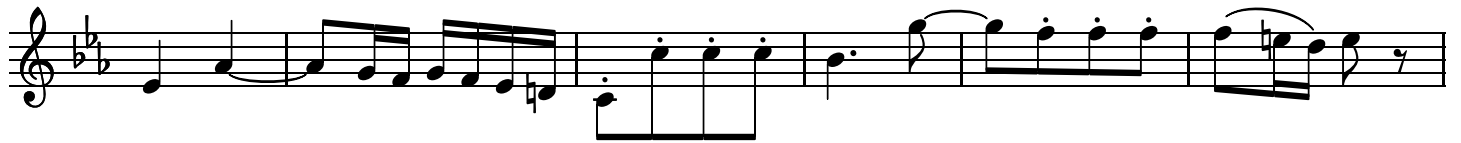

170

176

182

189

196

202

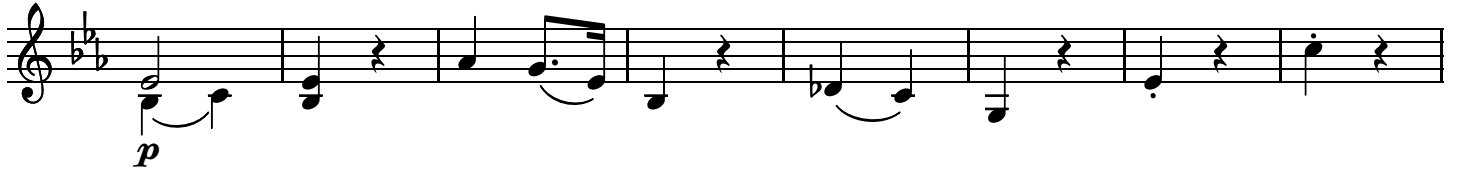

210

221

FANTASIA. ADAGIO

Violino II.

9

22

33

41

48

p *pp* *mf* 3

60

p *poco f*

68

2

76

84

91

99

106

p *pp*

MENUETTO. PRESTO.

Violino II.

f *mf*

105

117

132

141

M.D.C.

FINALE. ALLEGRO SPIRITOSO.

Violino II.

8

16

23

30

36

fz *cresc.* *f*

41

tr *tr*

48

55

p *cresc.* *fz* *f* 1.

63

p 2. 2.

72

f *f* *f* *f* *f*

81

f *f* *f* *f* *f* *f* *f* *f*

91

f *f* *f* *p* 2.

103

f *f* *f* *f* *fz* *fz* *fz* *fz*

112 3

122

130

137 *mf* *fz*

143 *fz* *f*

149 *tr* *tr*

155 *p* *cresc.* *fz*

161 *p* *cresc.* *fz*

169 *p* *f* *fz* *fz* *p* *f* *f*

1. 2.