

Oboe I

115

125

1 2 3 4 5 6

5 *p* 3

141

161 VI.I

f 8

176

1 2 3 4 5 6 7

p

188

f

195

204

212

Fl. Solo

12 *f*

231

f *f* *ff*

239

p *p* *p*

Oboe I

II

Andante

7 7 7

25 7 31

69 p 24 8

107 p

115 p

122 p

III

Menuetto

9 8

24 1 pp

35 f

Trio 43 7 13

Fl.

Menuetto da Capo

IV Version A*)

Finale. Capriccio

Moderato

5 *f* 4

17 5 *f* 5 *f* *f*

29 1 *p* 1 *cresc.* *f*

37 VI.I 6 *f*

50 *p* *f*

62 6 *p* 1 1 1 1

76 1 1 1

85

94 5 *f* 4

111 *f* 5 *f*

124 VI.I 13 *ff*

143 5

155 *p* *f* *Fine*

*) Fassung der Eszterházy-Stimmen

Oboe I

Version B*)

Presto

7

15

22

30

41

57

64

*) Fassung der meisten alten Mas.

Oboe I

71

4 *f* 3 *f* 3 *f* 3

89

fp *fp* *f* 3

101

pp 3 *f* *f* *f*

111

f

119

126

4 7 *p*

145

1

154

f *p*

161

f *Fine*

SINFONIA No. 53 (L'Impériale)

JOSEPH HAYDN
(Ed. Helmut Scholtz)

I

Largo maestoso

f *tr.* 1 *f*

7 2 *f* 1

15 *f* **Vivace** VI. I 8

29 *f*

36

44

52 *p* Ob. I. 23

82 *f* *f* *f*

91

99 Fl., VI. I *f* 8 *f*

Oboe II

115

2

125

5 p 3 f

143

V.I. 12

163

f 4 p 1 2 3

175

4 5 6 7

187

f

195

204

213

Fl. p 9 f

230

f f ff

239

Oboe II

II

Andante

III

Menuetto

Menuetto da Capo

IV
Version A*)

Finale. Capriccio

Moderato

5 *f*

17

5 *f*

29

1 *p* 1 *cresc.* *f*

37

6 VI.I *p* *f* 1

50

2 3 4 5 6 *p* *f*

62

6 *p* 1 1 1 1

76

1 1 1

85

95

5 *f* 4

111

5 *f*

124

13 VI.I *ff*

143

5

155

p *f* *Fine*

*) Fassung der Eszterházy-Stimmen

Oboe II

Version B*)

Presto

7

15

22

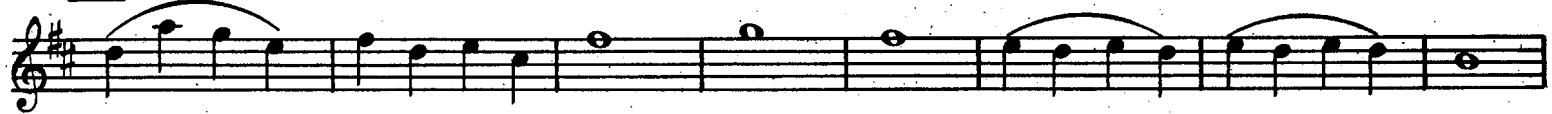

30

41

57

64

*) Fassung der meisten alten Mss.

Oboe II

71

4 *f* 3 *f* 3 *f* 3

89

fp *fp* *f* 3

101

pp 3 *f* *f* *f*

111

f

119

f 3 *f*

126

4 7 *p*

145

f 1

154

f *p*

161

f *p*

Fine