Douze

ÉTUDES DE SALON

pour le Piano

(Deuxième Suite)

composées et dédiées

À SA MAJESTÉ

MARIE REINE DE SAXE

par

ADOLPHE HENSELT.

Op. 5.

EDITION NOUVELLE

corrigée et revue par l'Auteur.

Propriété des Editeurs.

Leipzig, Breitkopf & Härtel.

Enregistré aux Archives de l'Union.

V. A. 315.

INHALT.

№ 1. Eroica. C moll ..... 1.

„ 2. Etude. G dur ..... 9.

„ 3. Hexentanz. A moll ..... 14.

„ 4. Ave Maria. E dur ..... 18.

„ 5. Verlorne Heimath. Fis moll ..... 20.

„ 6. Danklied nach Sturm. As dur ..... 24.

„ 7. Elfenreigen. C dur ..... 36.

„ 8. Romanze mit Chor-Refrain. G moll ..... 40.

„ 9. Etude. A dur ..... 42.

„ 10. Entschwundenes Glück. F moll ..... 47.

„ 11. Liebeslied. H dur ..... 55.

„ 12. Nächtlicher Geisterzug. Gis moll ..... 58.

ÉTUDES.

EROICA.

PRÉLUDE.

Moderato.

A Henselt, Op. 5.

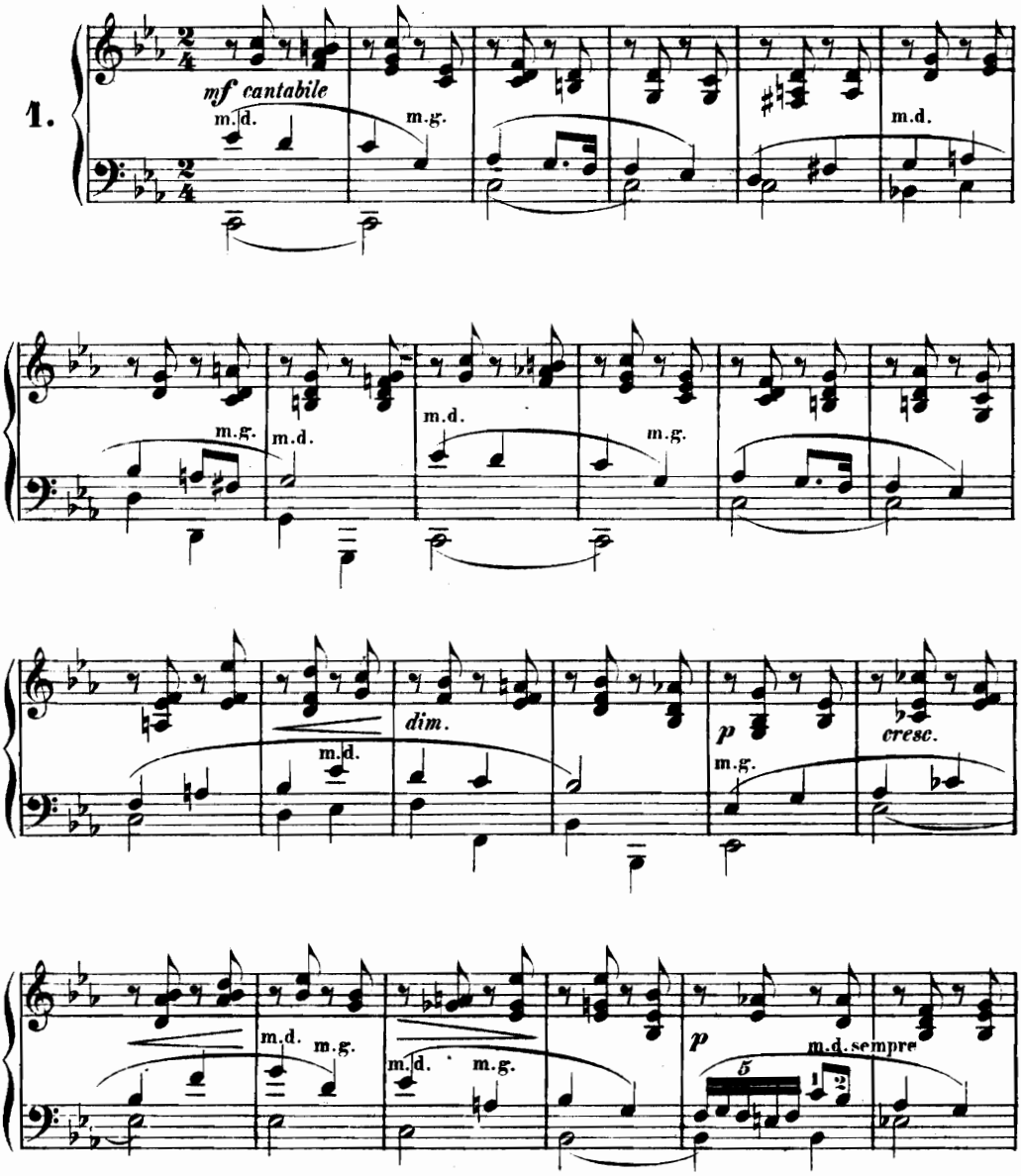

Stich und Druck von Breitkopf & Härtel in Leipzig.

V. A. 315.

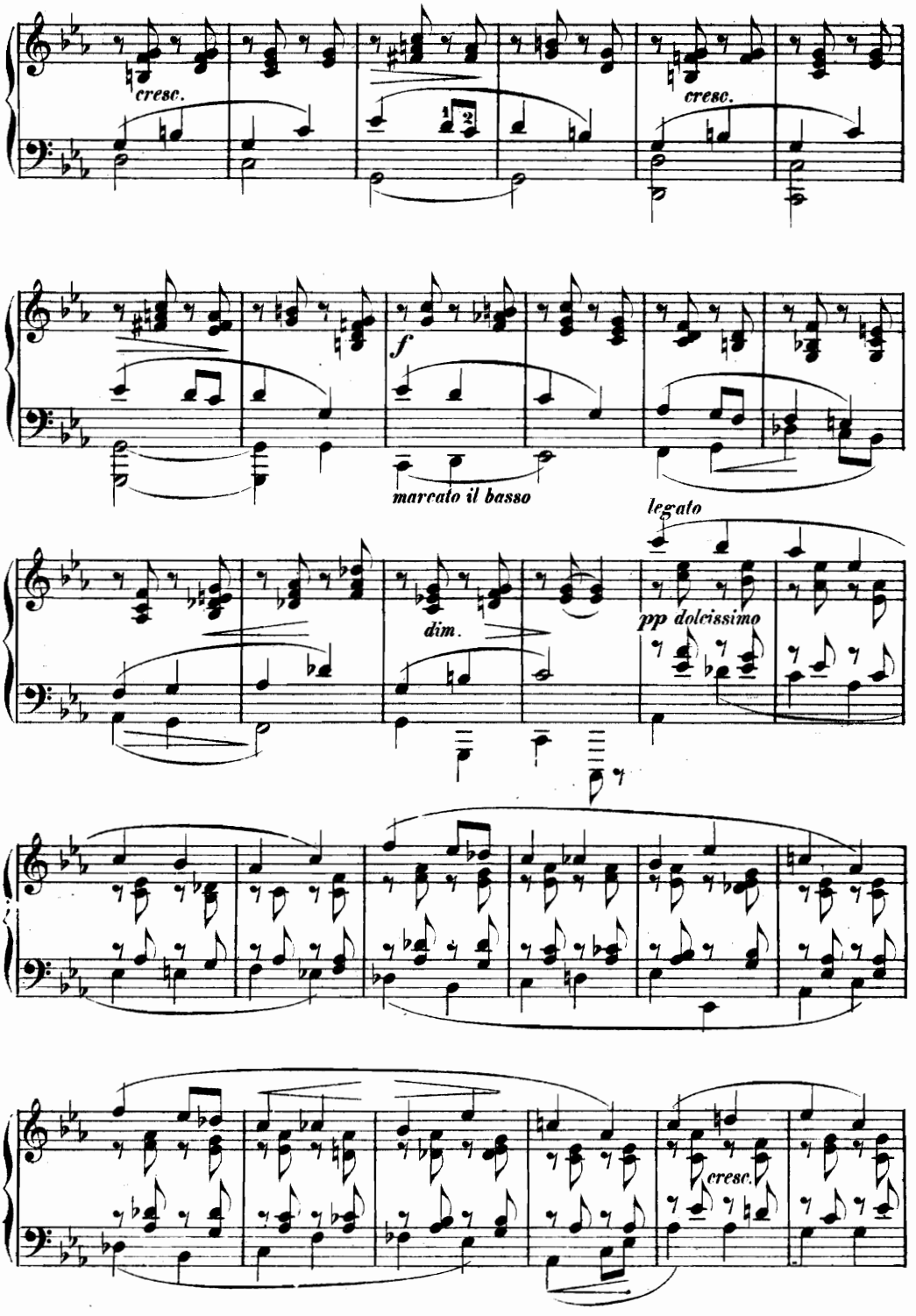
cresc.
cresc.
f
marcato il basso
dim.
legato
pp dolcissimo
cresc.

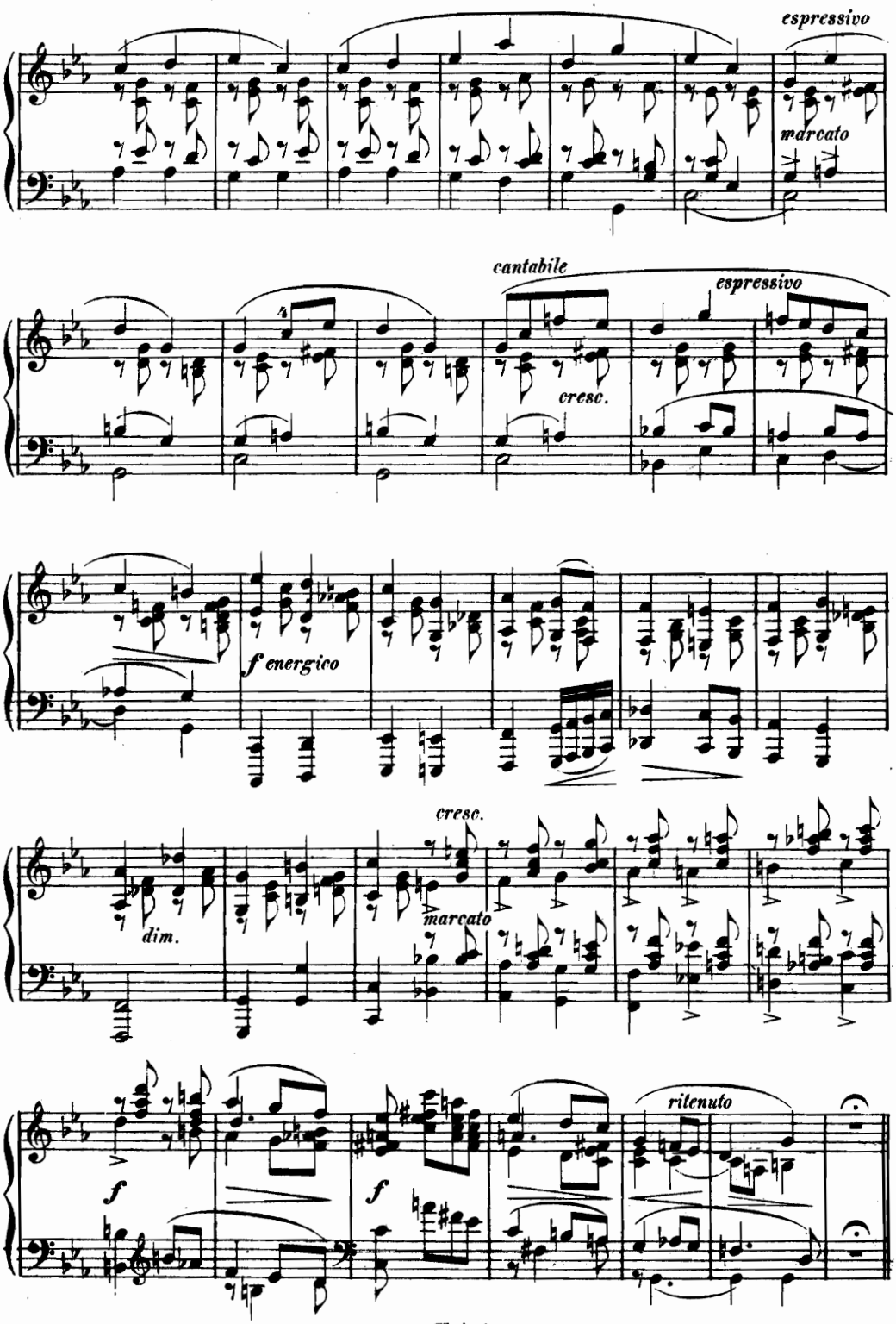
espressivo
marcato
cantabile
espressivo
cresc.
f energico
cresc.
dim.
marcato
f
f
ritenuto

ÉTUDE.

Presto agitato ed appassionato.

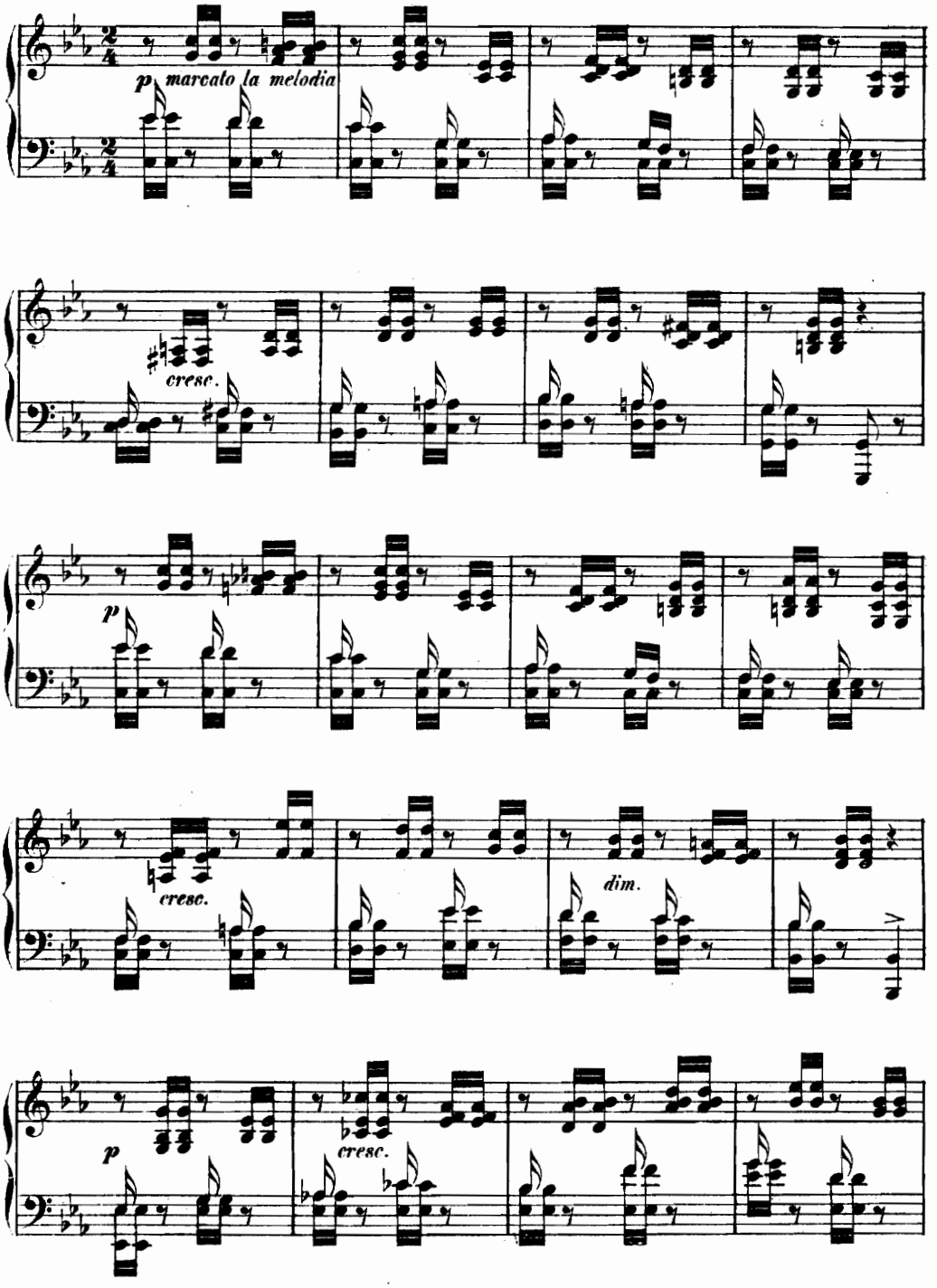

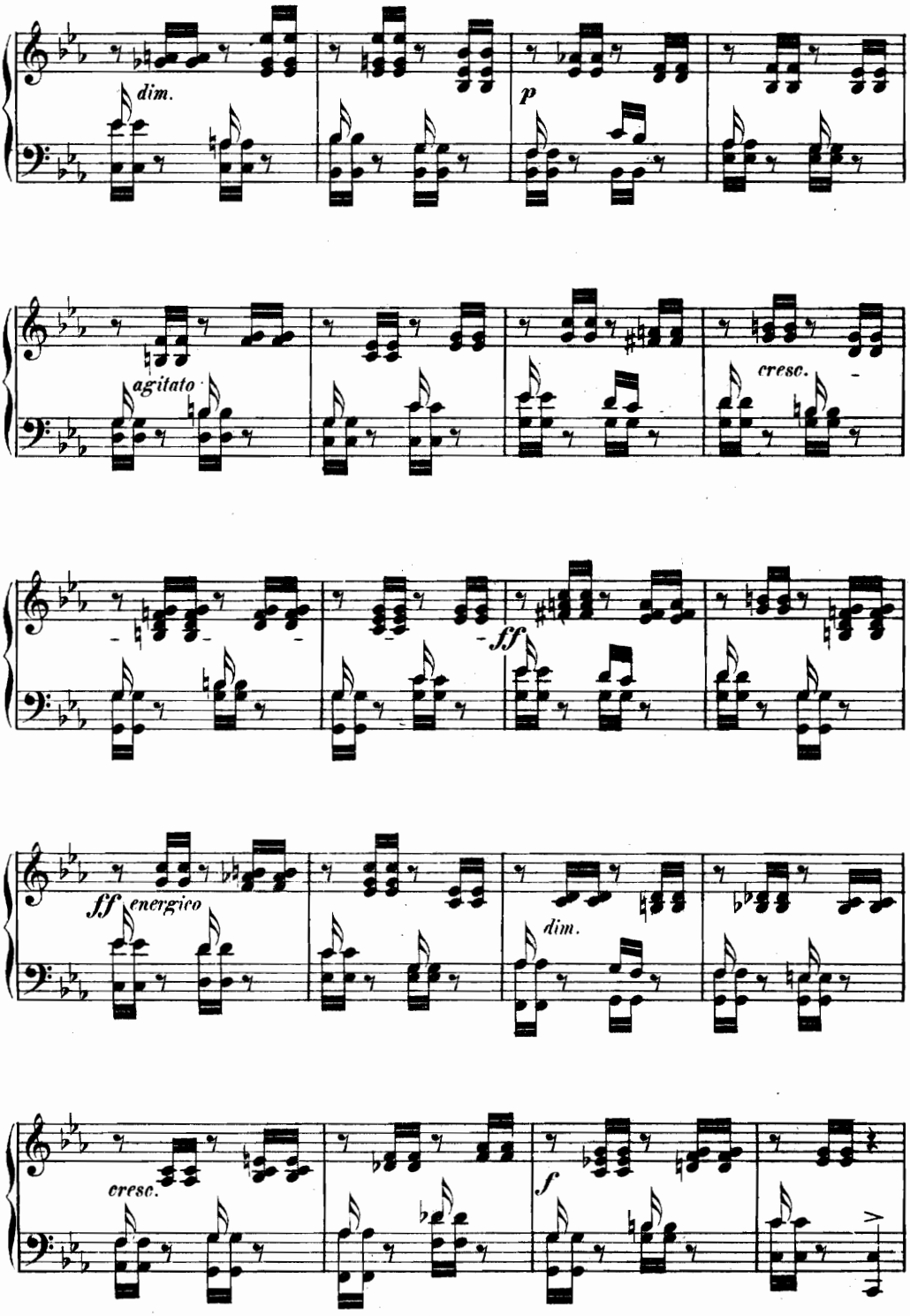
dim.
p
agitato
cresc.
ff
ff energico
dim.
cresc.
f

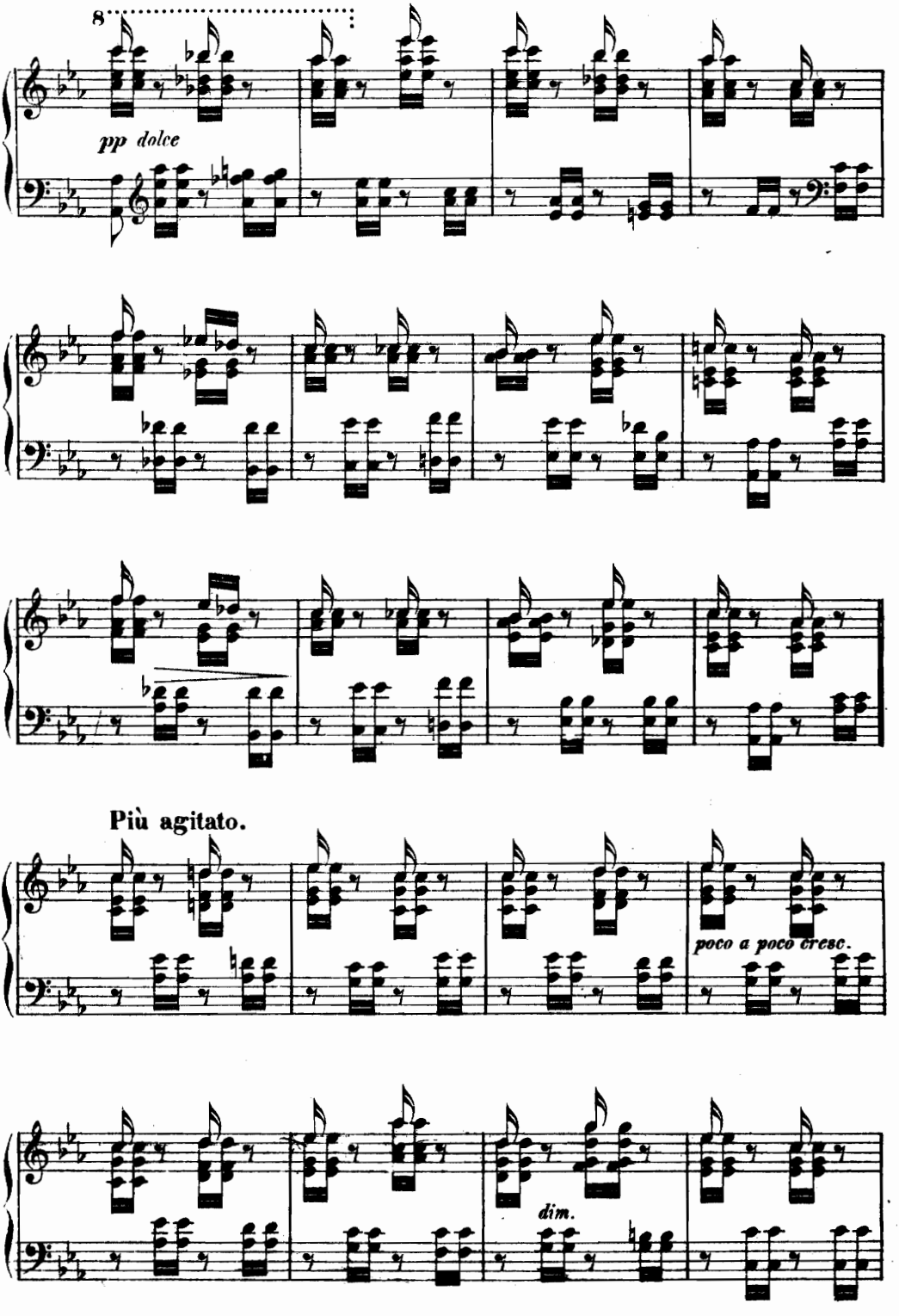
8
pp dolce
Più agitato.
poco a poco cresc.
dim.

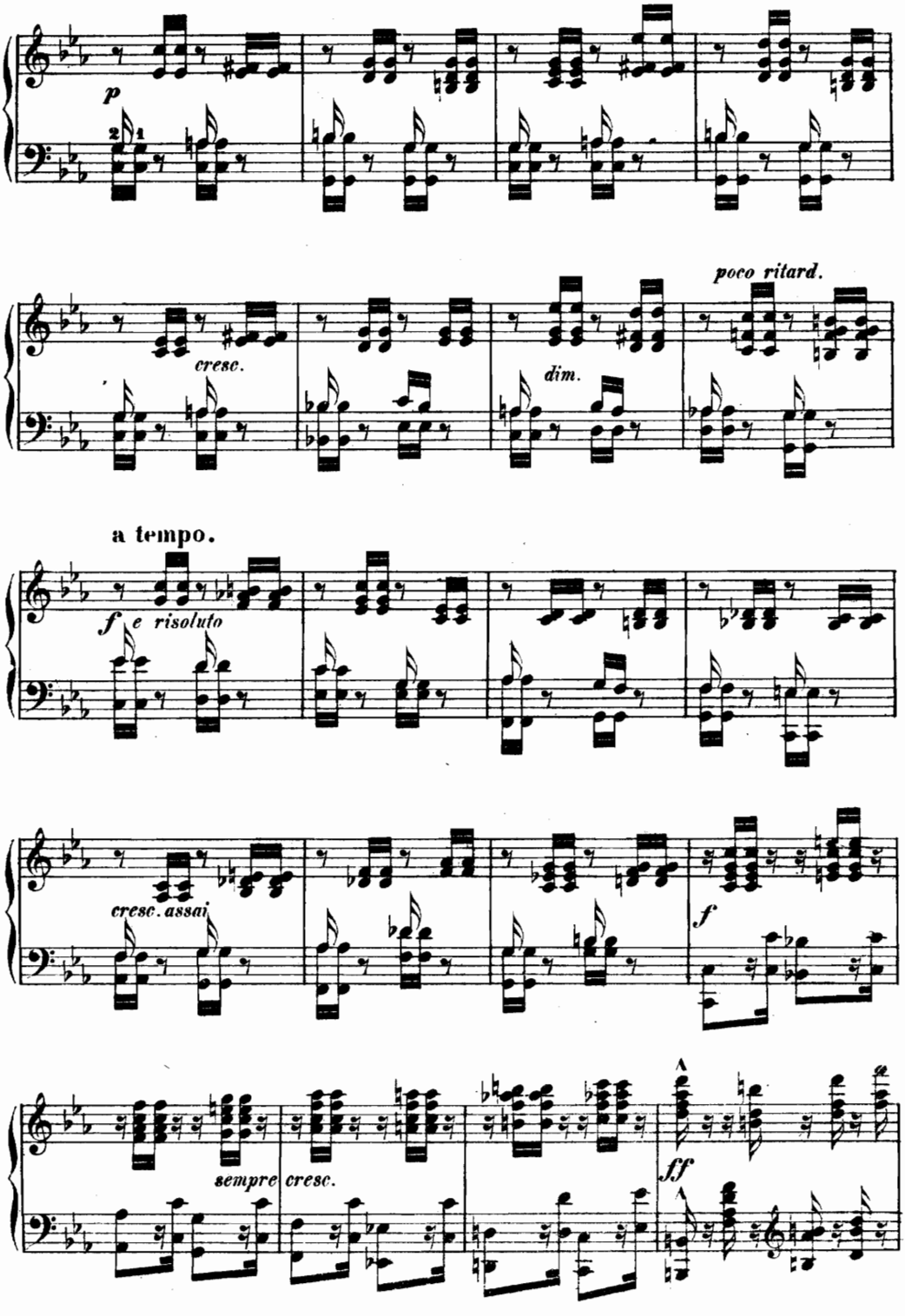
p
cresc.
dim.
poco ritard.
a tempo.
f e risoluto
cresc. assai
f
sempre cresc.
ff

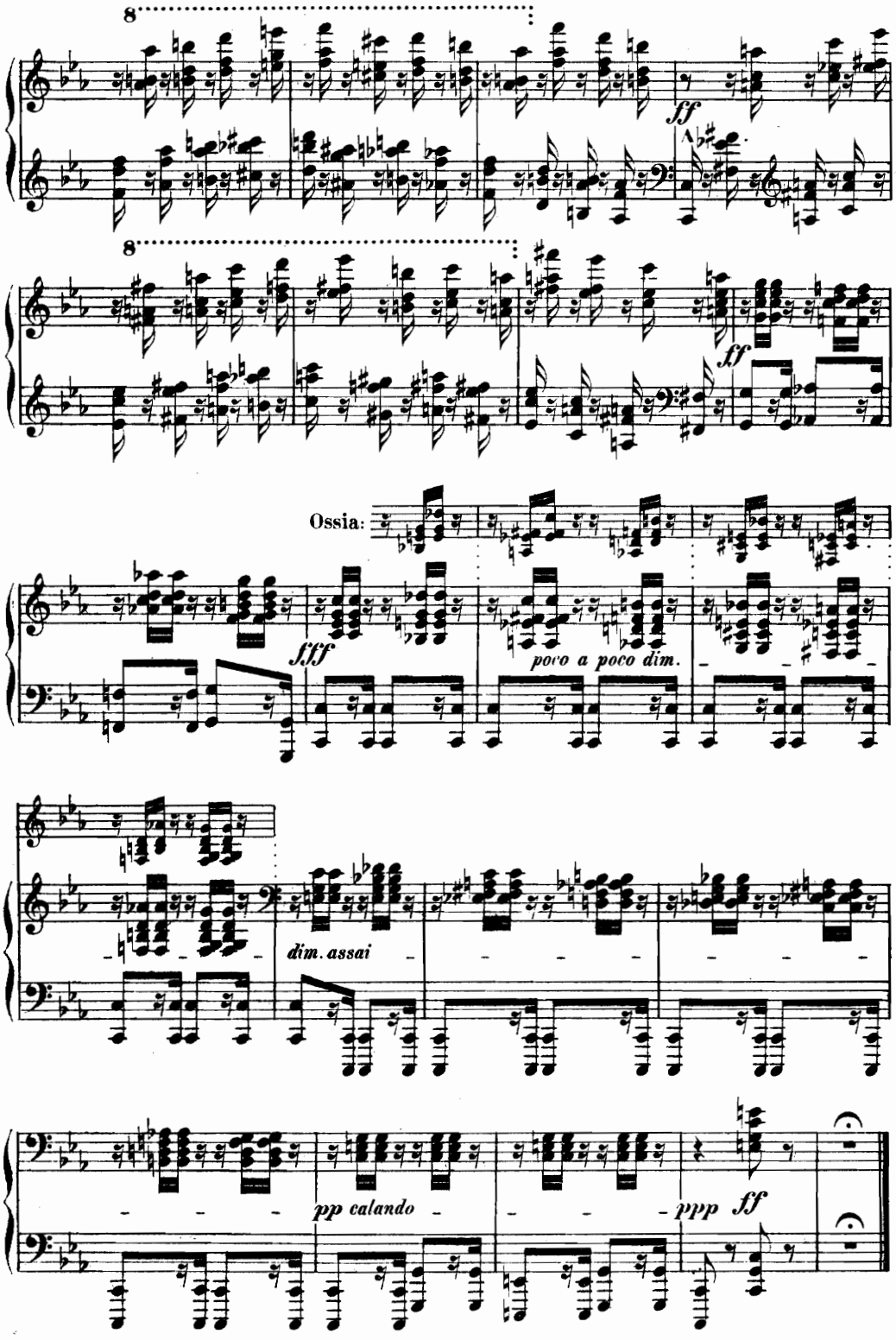
8
8
ff
ff
Ossia:
fff
poco a poco dim.
dim. assai
pp calando
ppp
ff

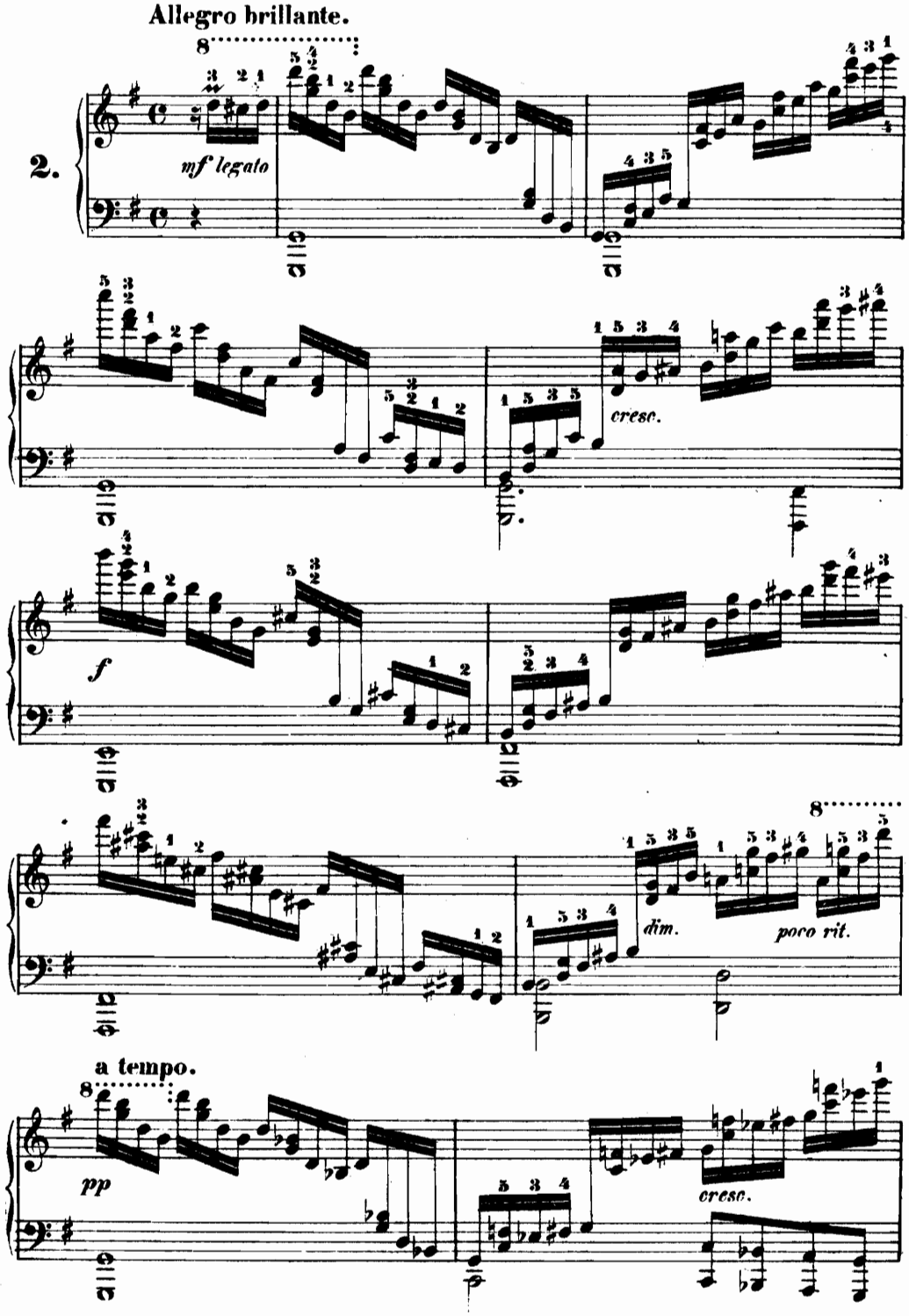
Allegro brillante.
2.
mf legato
cresc.
f
dim.
poco rit.
a tempo.
pp
cresc.

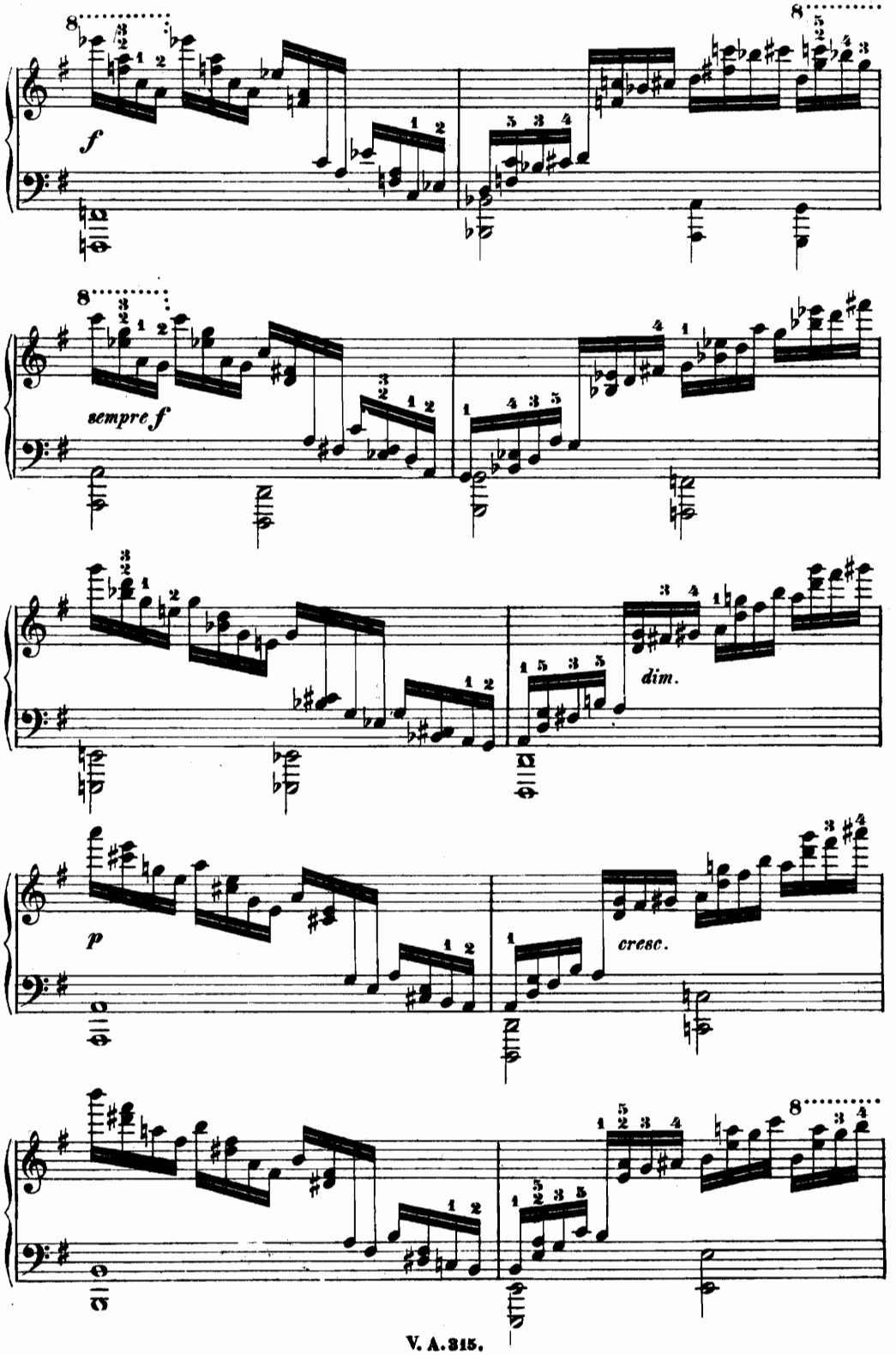
f
sempre f
dim.
p
cresc.

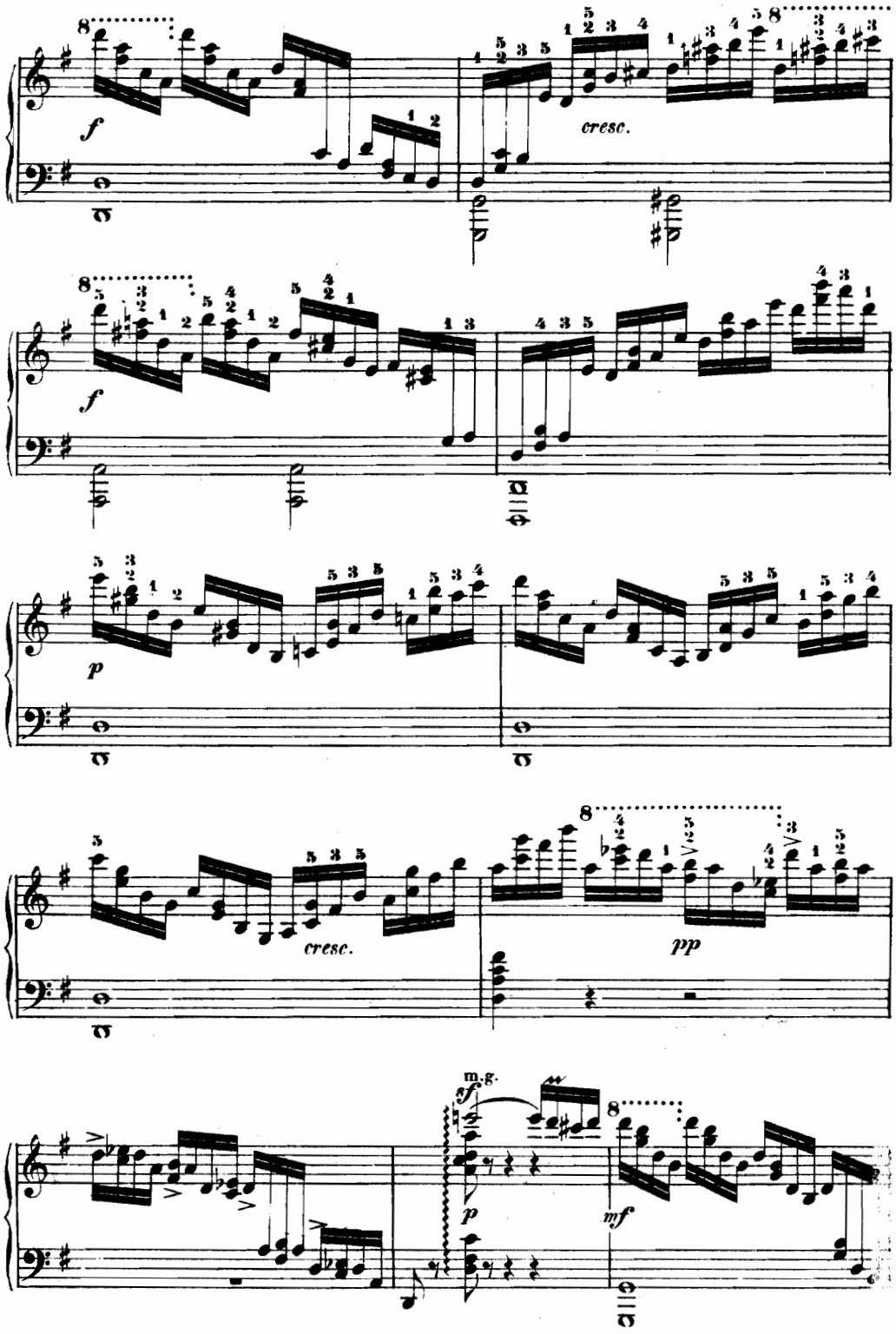
f
cresc.
f
p
cresc.
pp
m.g.
sf
p
mf

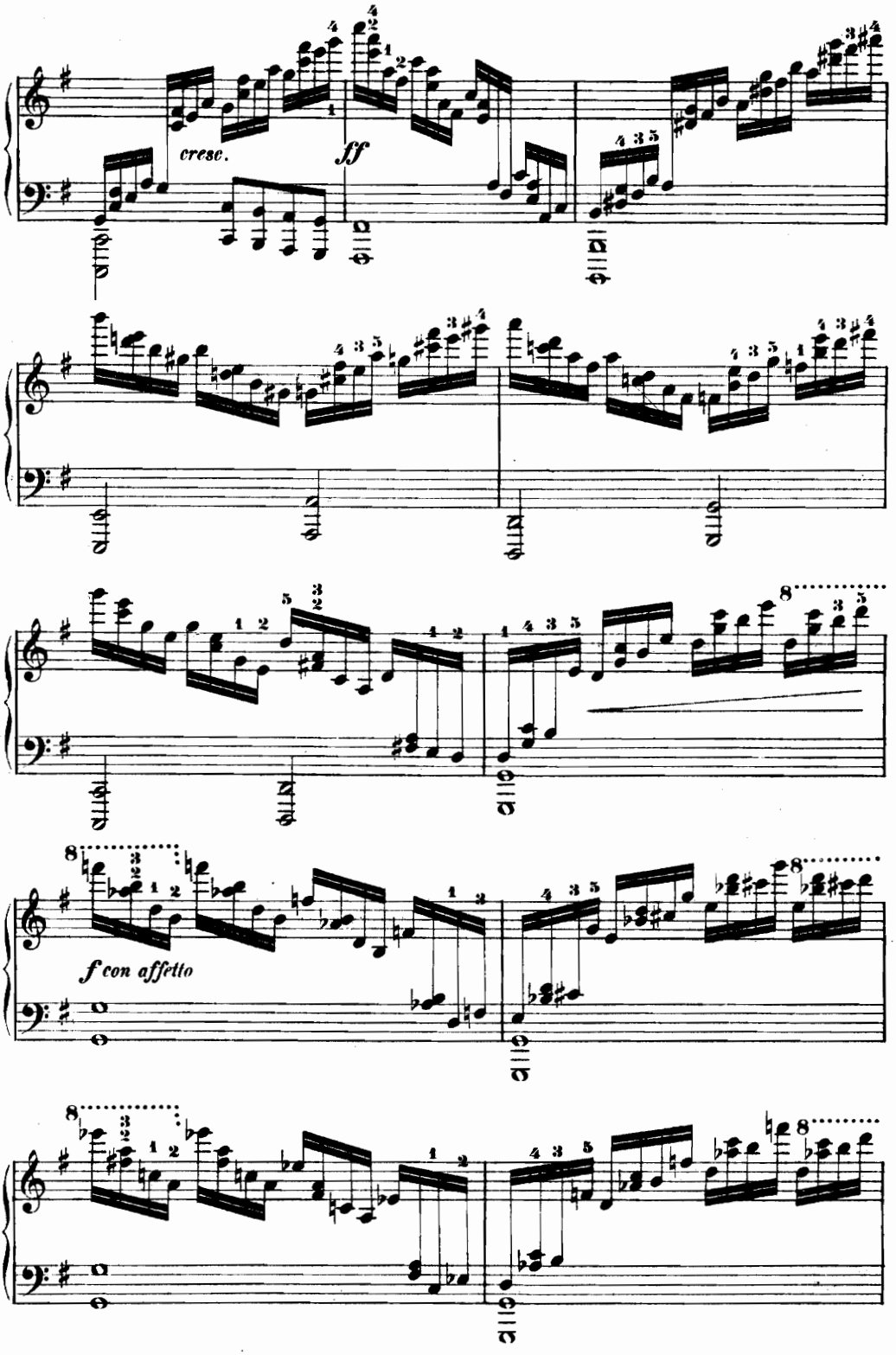
cresc.
ff
f con affetto

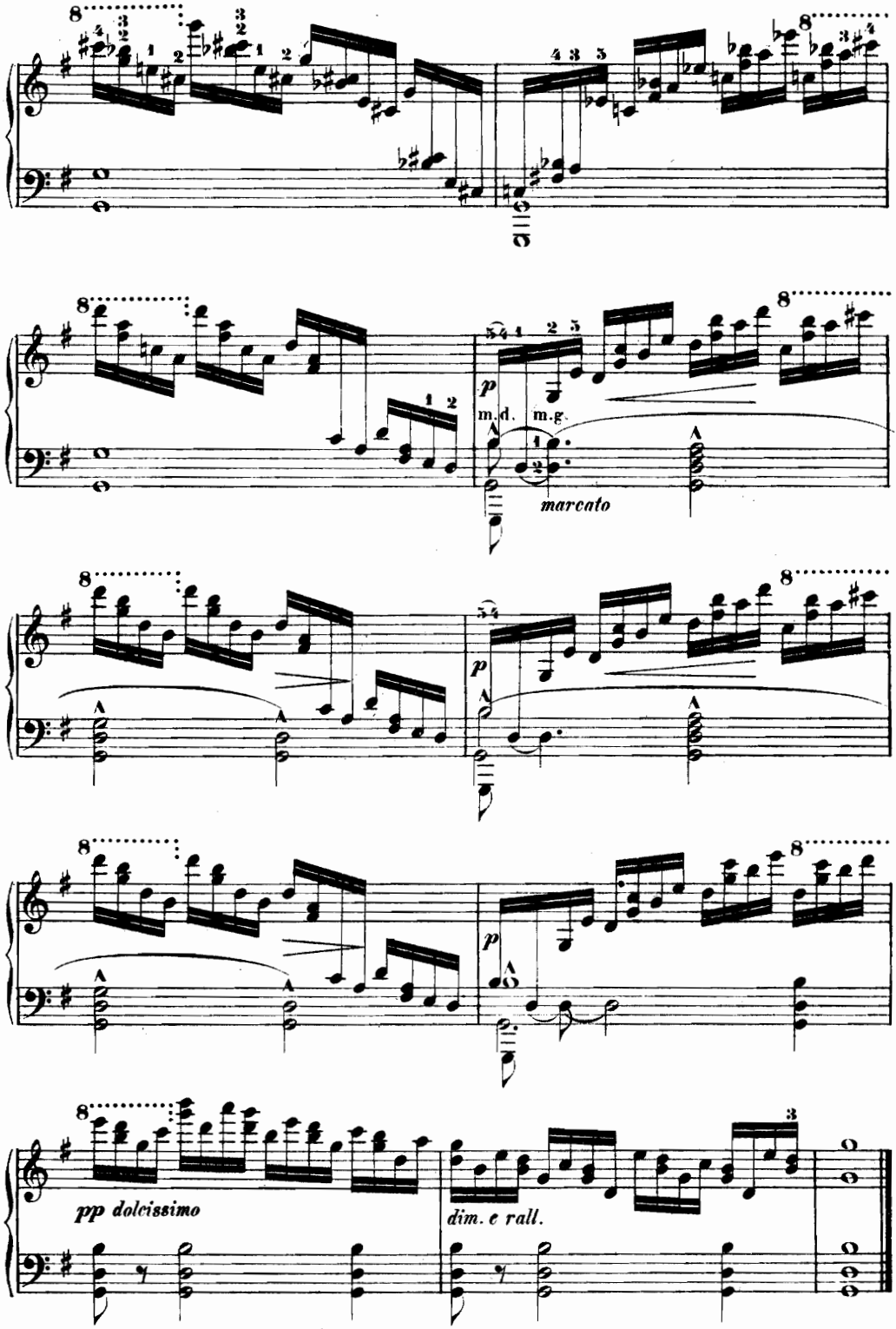
p
m.d.
m.g.
marcato
p
p
pp dolcissimo
dim. e rall.

HEXENTANZ.

Allegro con brio e feroce.

3.

p leggiero e martellato

cresc.

f

p

cresc.

f

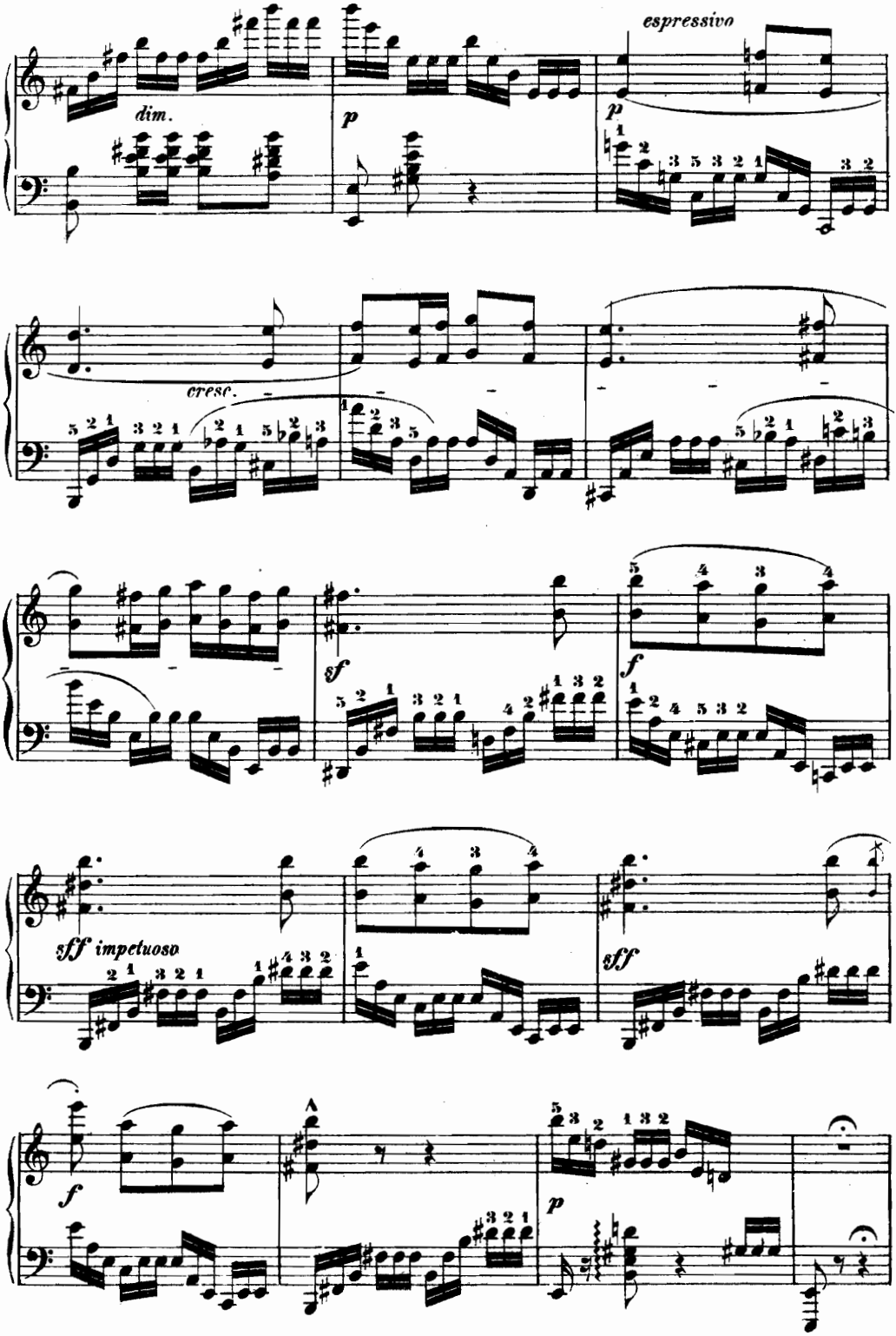
espressivo
dim.
p
p
cresc.
sf
f
sff impetuoso
sff
f
p

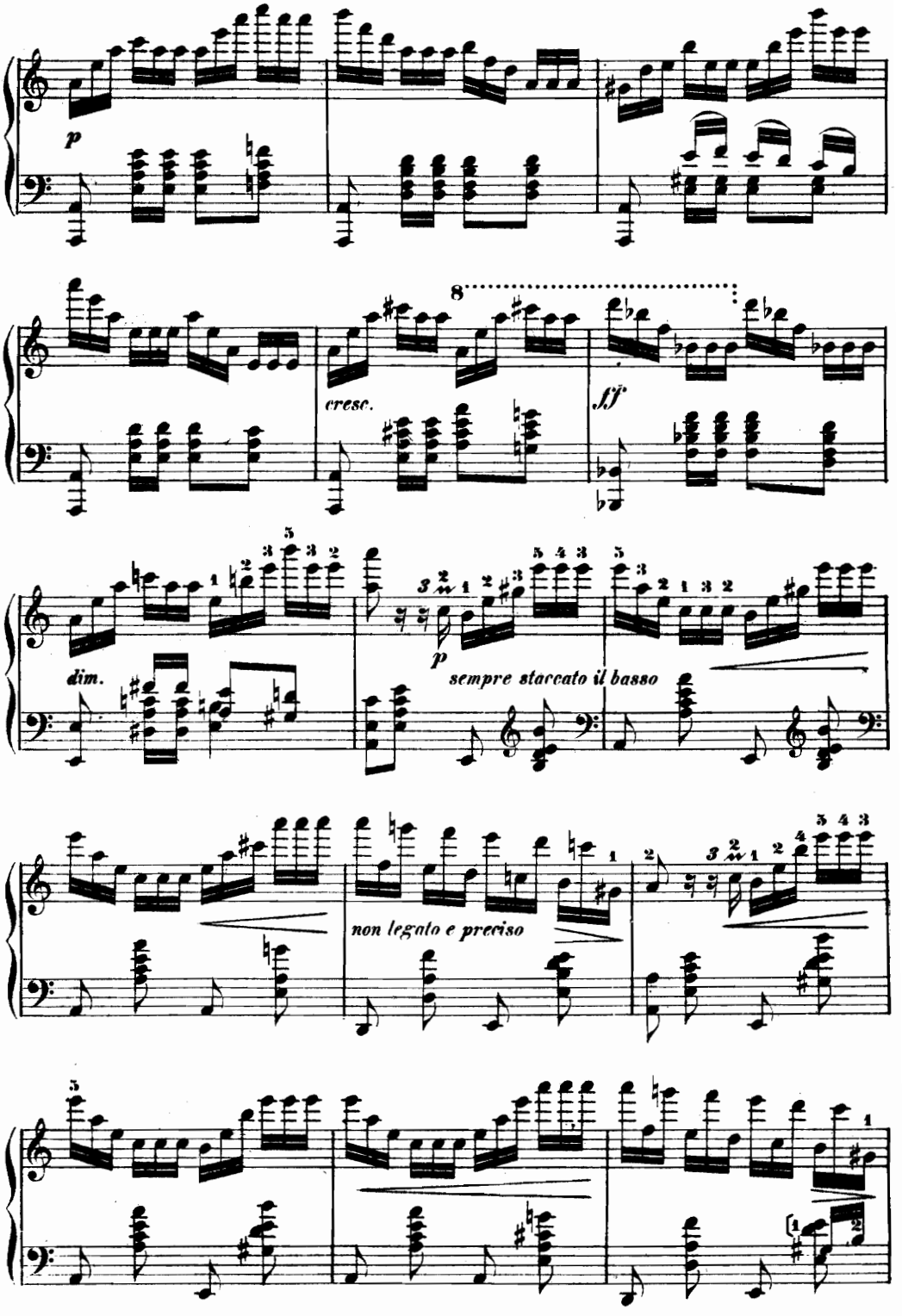
p
8
cresc.
ff
dim.
p
sempre staccato il basso
non legato e preciso

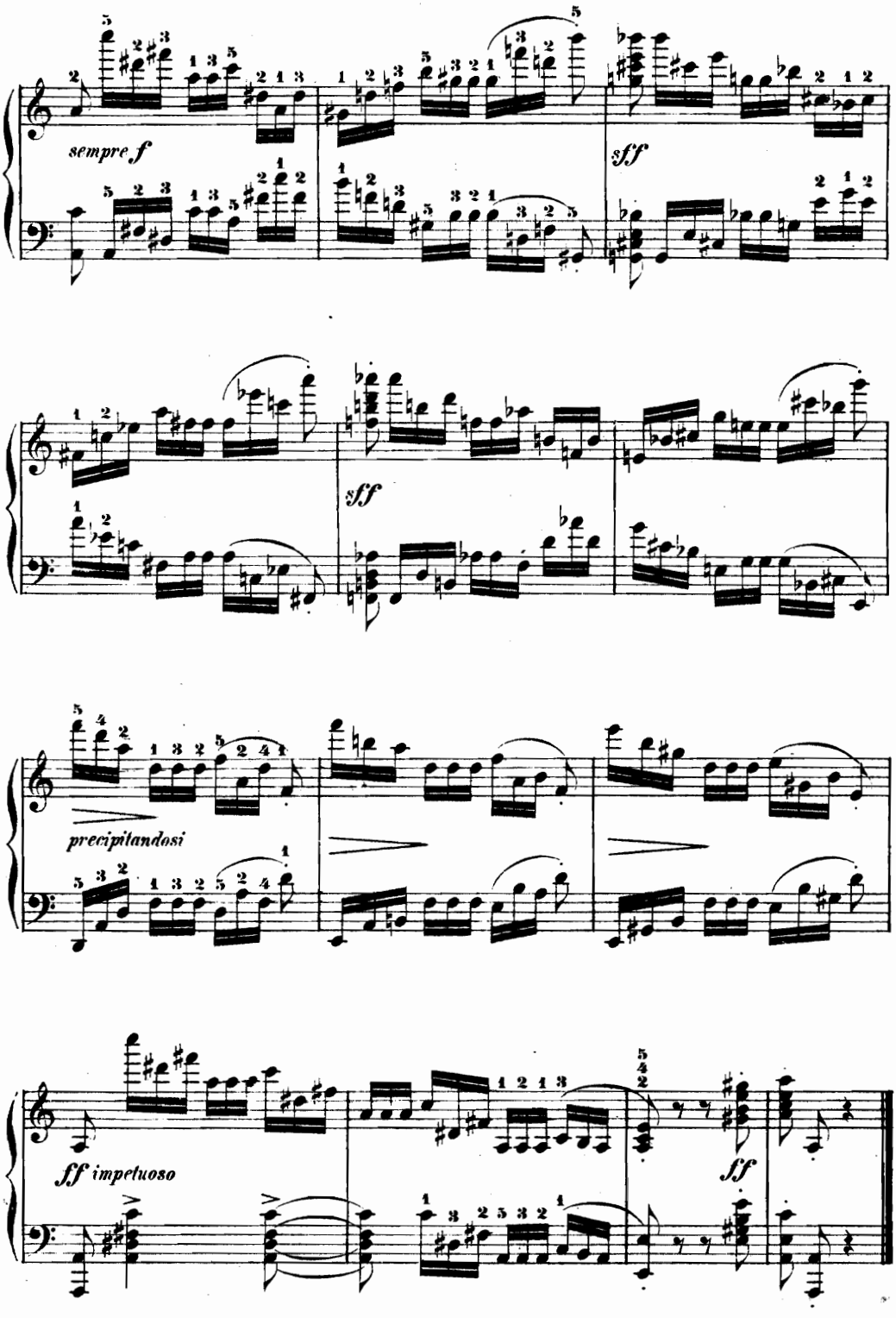
sempre f
sff
sff
precipitandosi
ff impetuoso
ff

AVE MARIA.

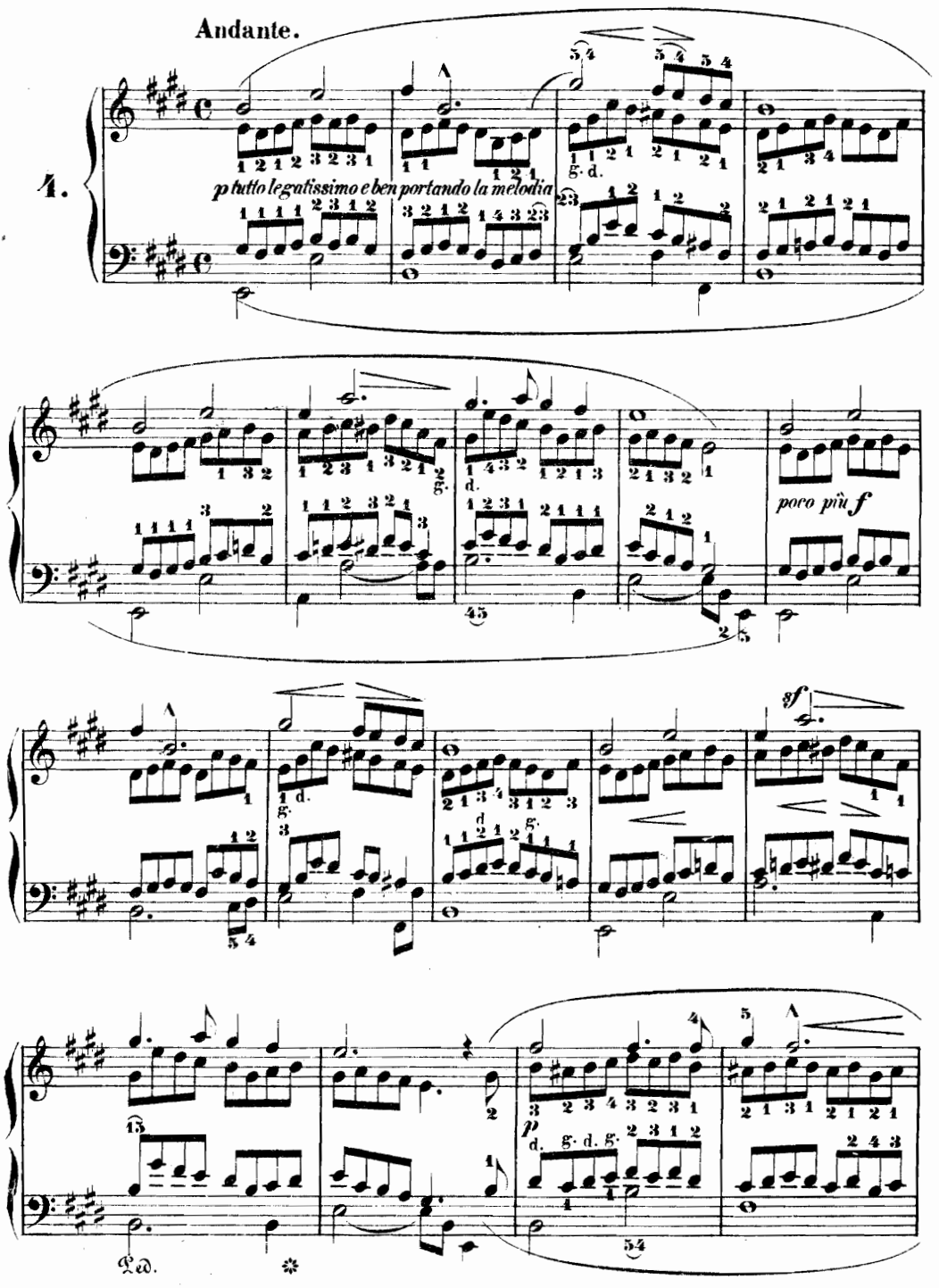
Andante.
4.
p tutto legatissimo e ben portando la melodia
poco più f
sf
Ped.

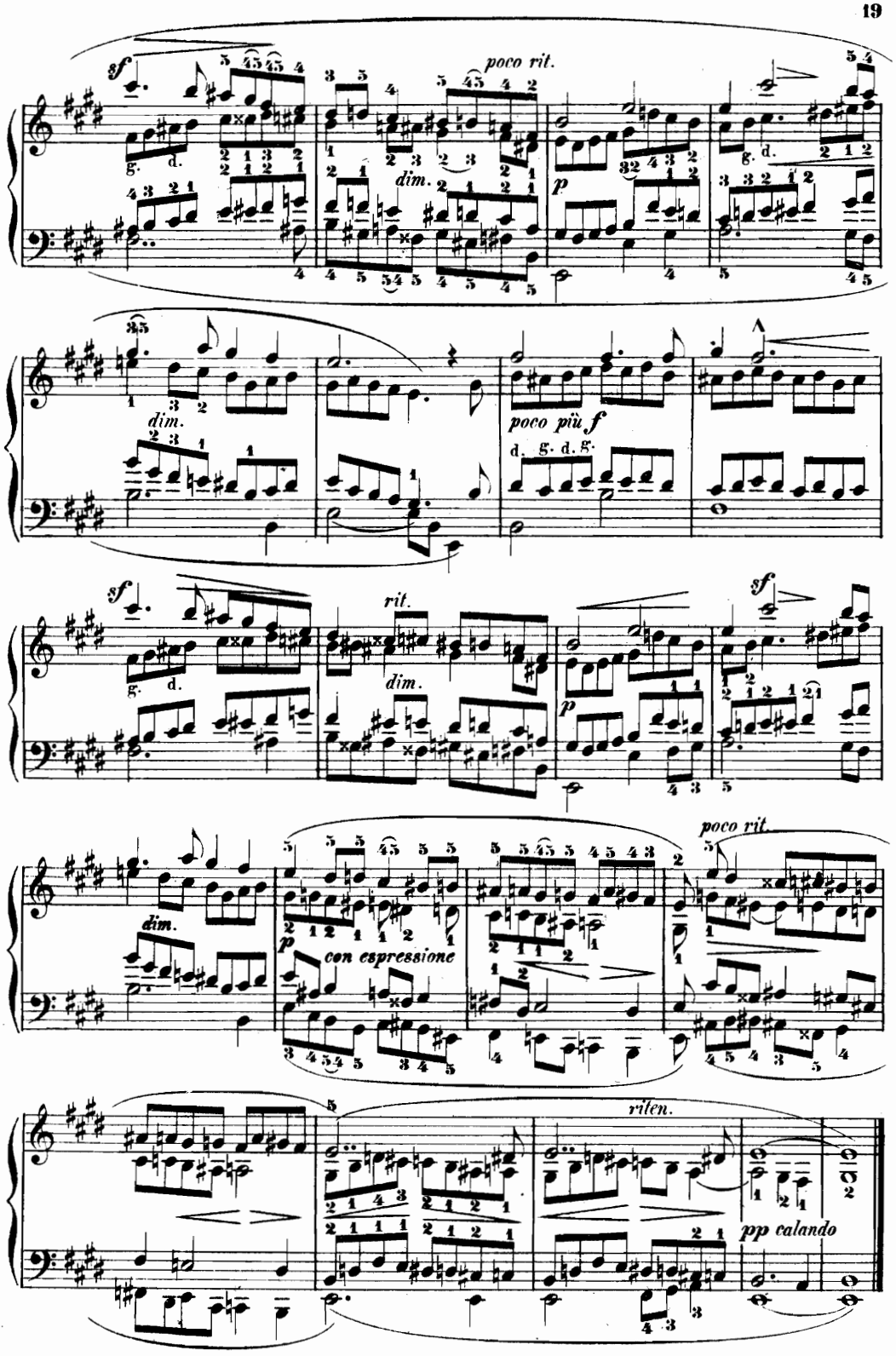
sf
poco rit.
dim.
p
dim.
poco più f
sf
rit.
dim.
p
sf
dim.
poco rit.
p
con espressione
riten.
pp calando

VERLORENE HEIMATH.

Con moto, appassionato e doloroso.

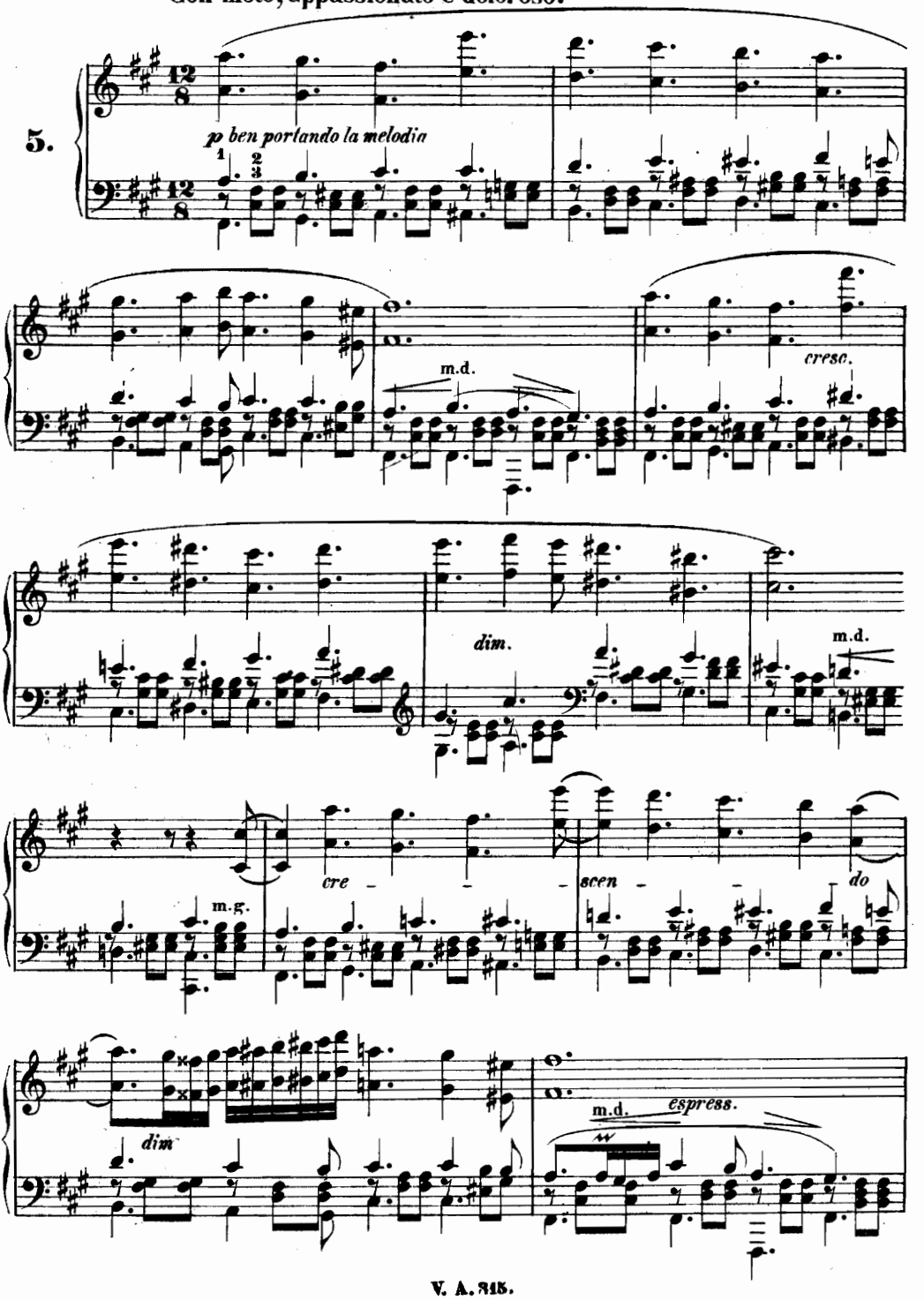

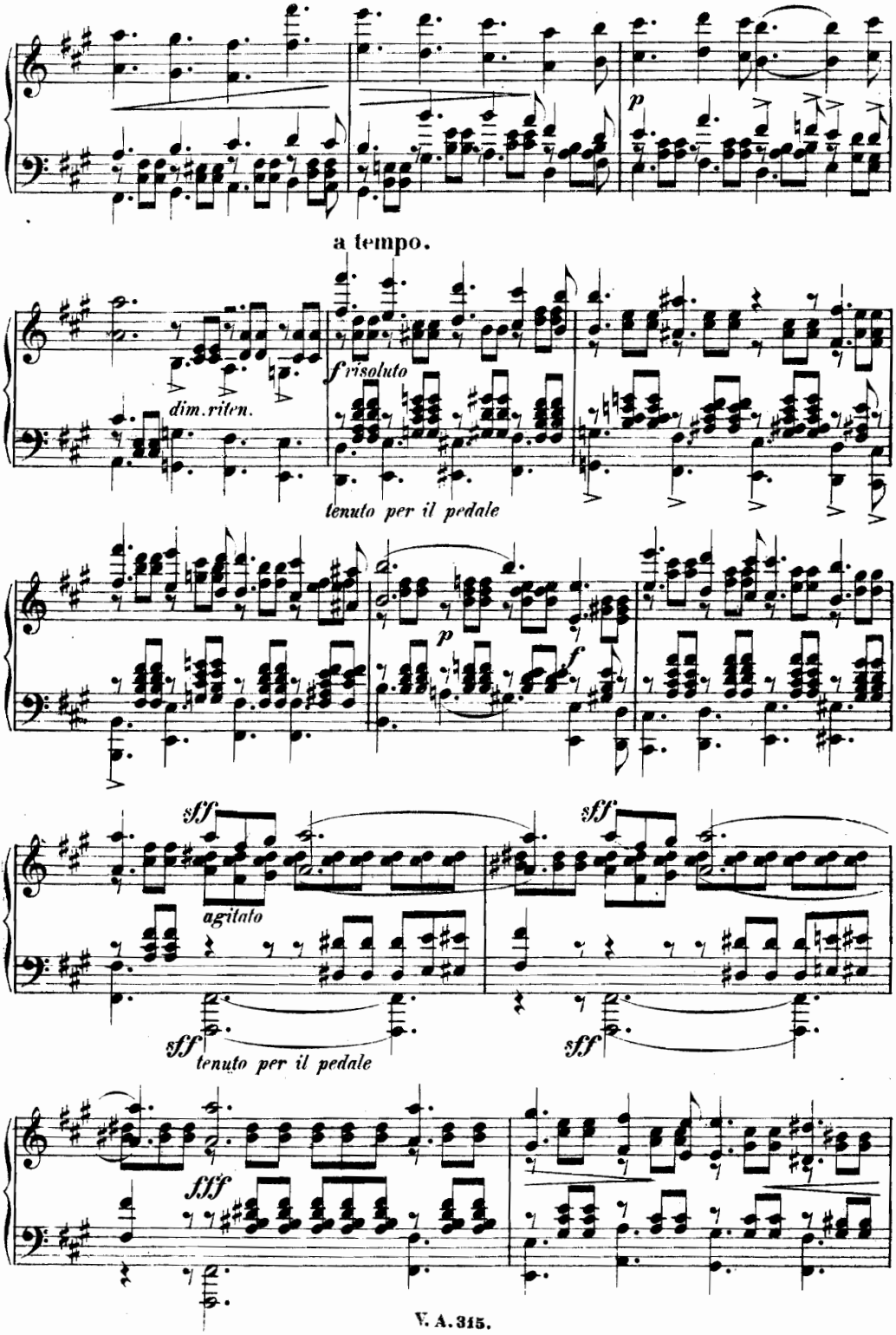
p
a tempo.
dim. riten.
f risoluto
tenuto per il pedale
p
f
sff
agitato
sff
sff
tenuto per il pedale
sff
fff

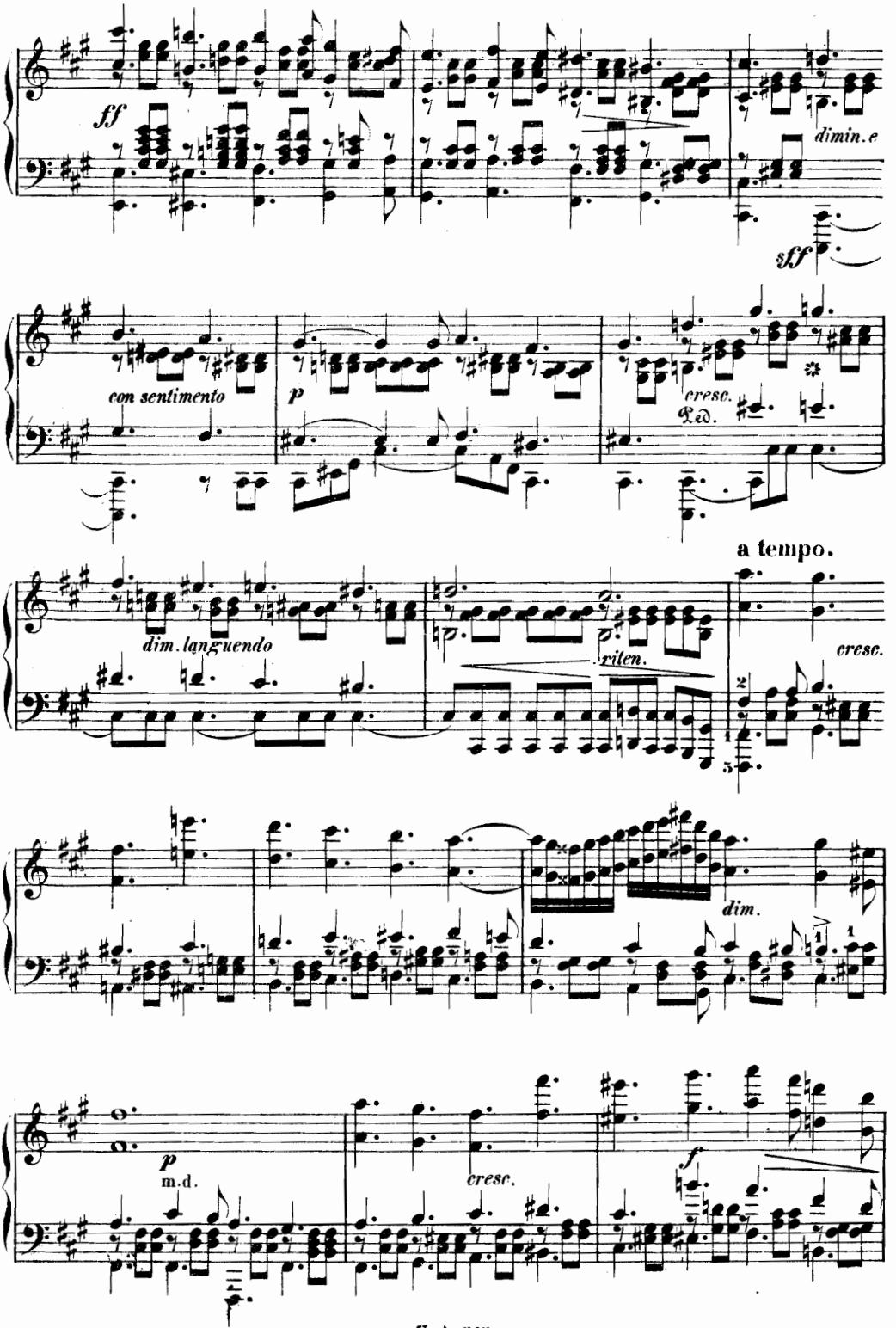
ff
dimin.e
sff
con sentimento
p
cresc.
Ped.
a tempo.
dim. languendo
riten.
cresc.
dim.
p
m.d.
cresc.
f

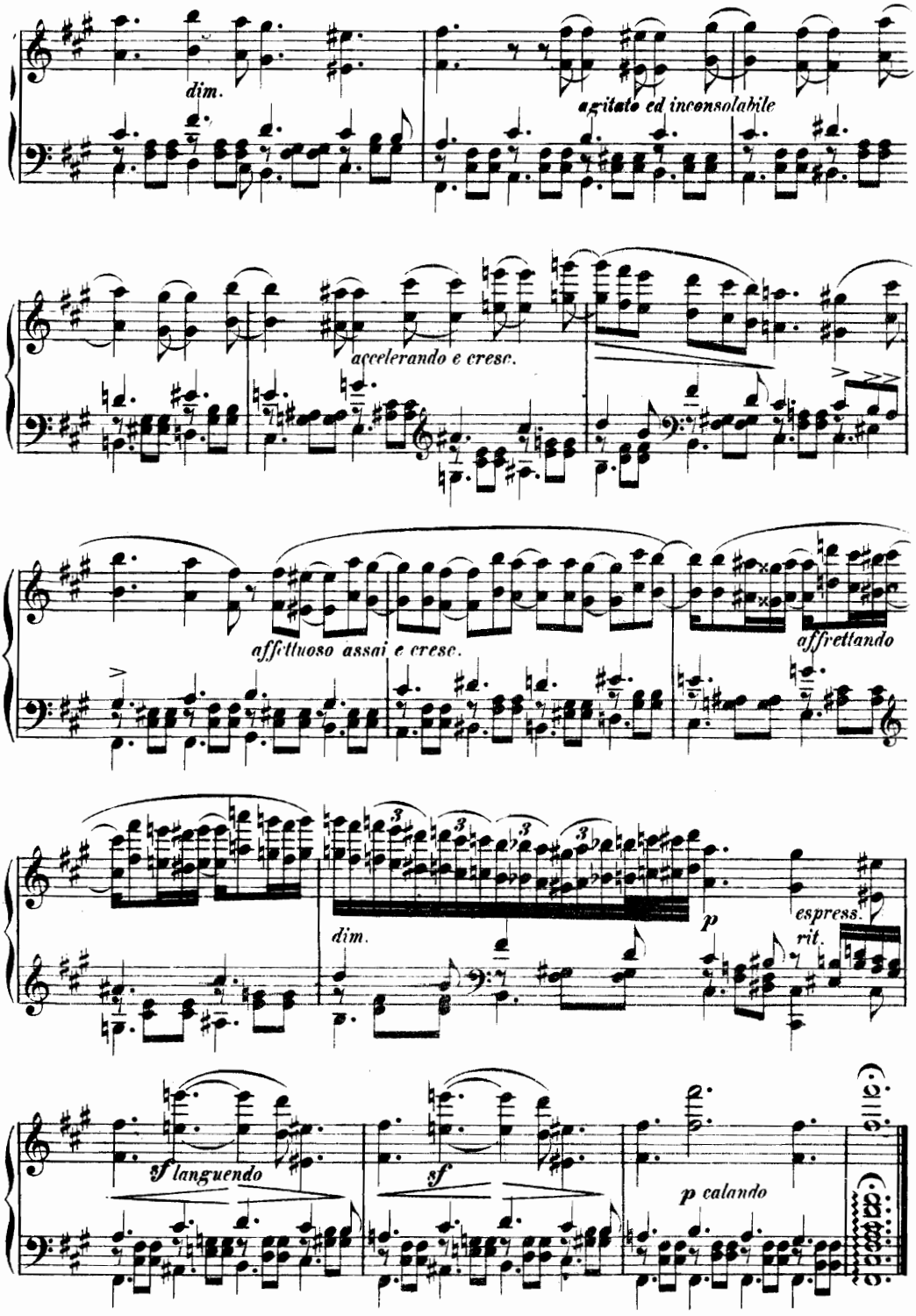
dim.
agitato ed inconsolabile
accelerando e cresc.
affettuoso assai e cresc.
affrettando
dim.
p
espress.
rit.
sf languendo
sf
p calando

DANKLIED NACH STURM.

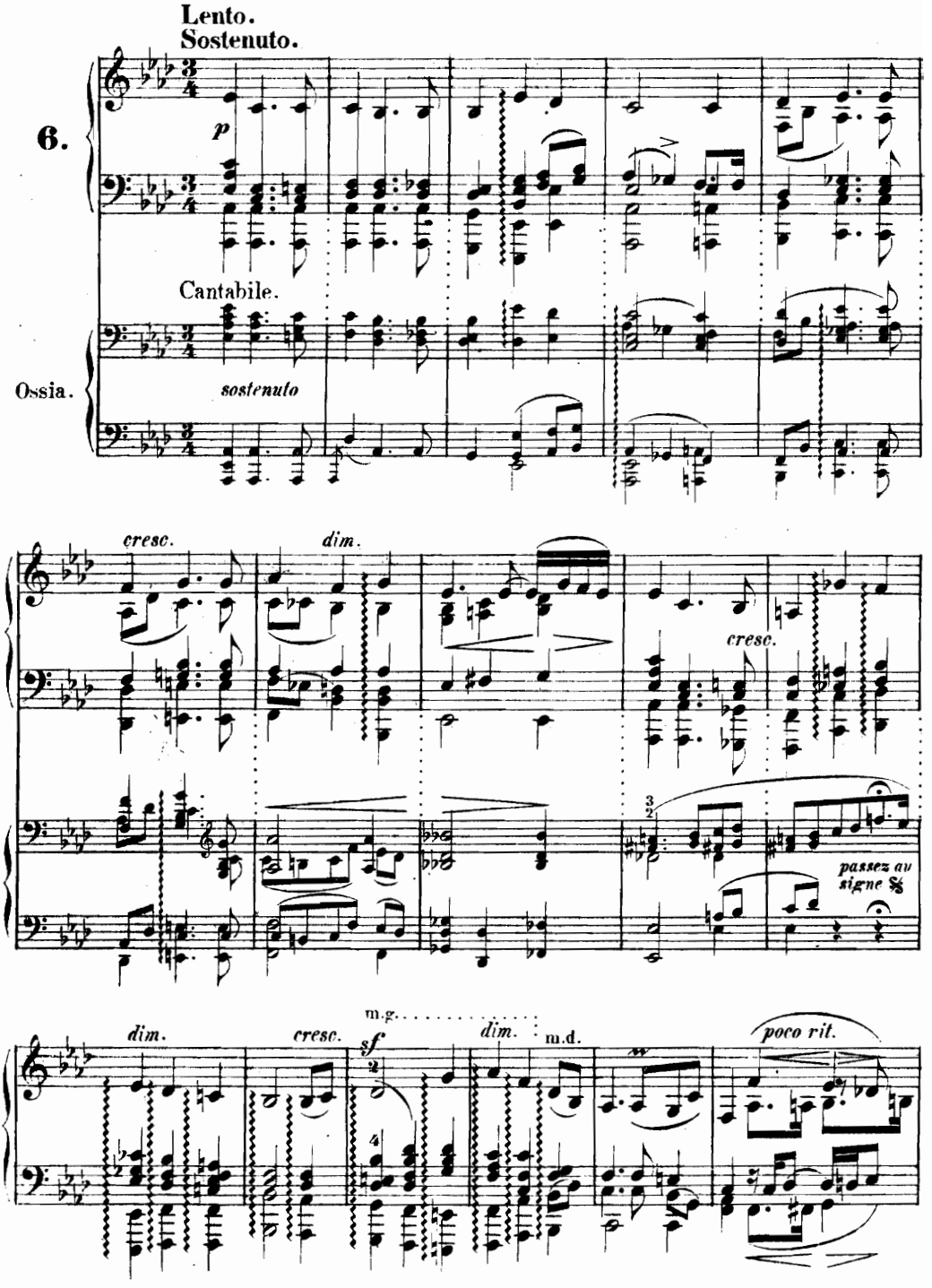

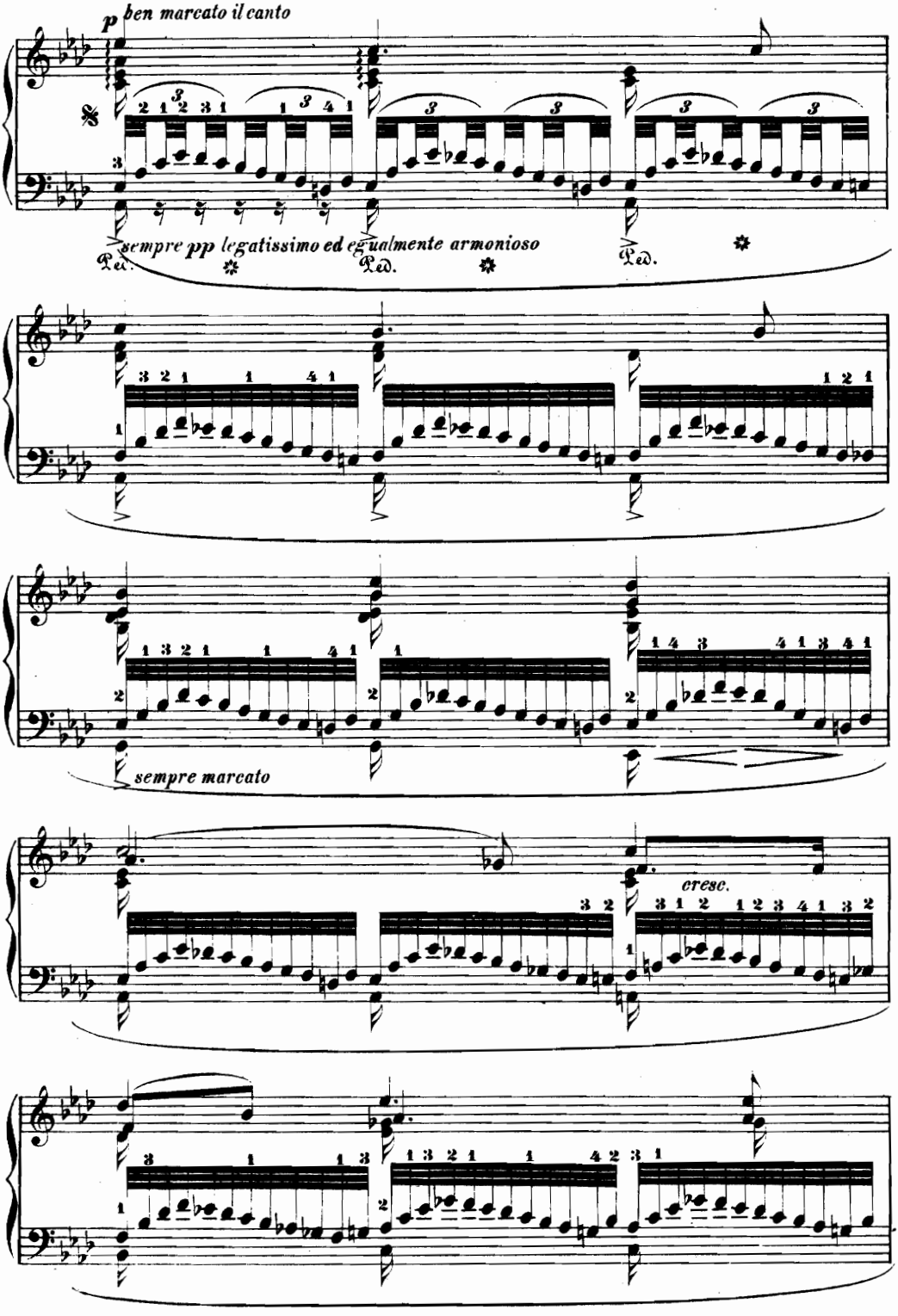
p ben marcato il canto
sempre pp legatissimo ed egualmente armonioso
Ped.
Ped.
Ped.
sempre marcato
cresc.

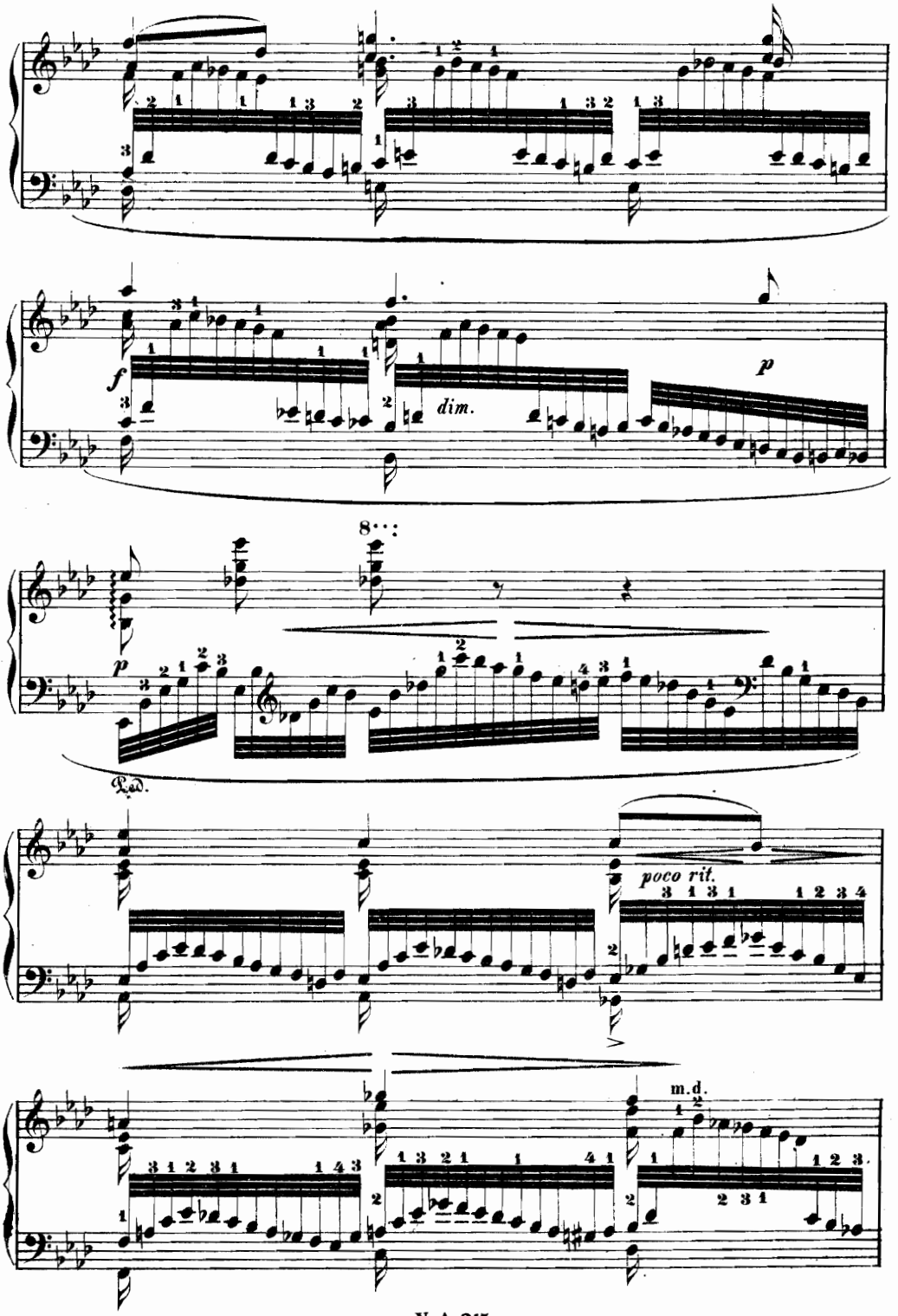
f
dim.
p
8
Ped.
poco rit.
m.d.

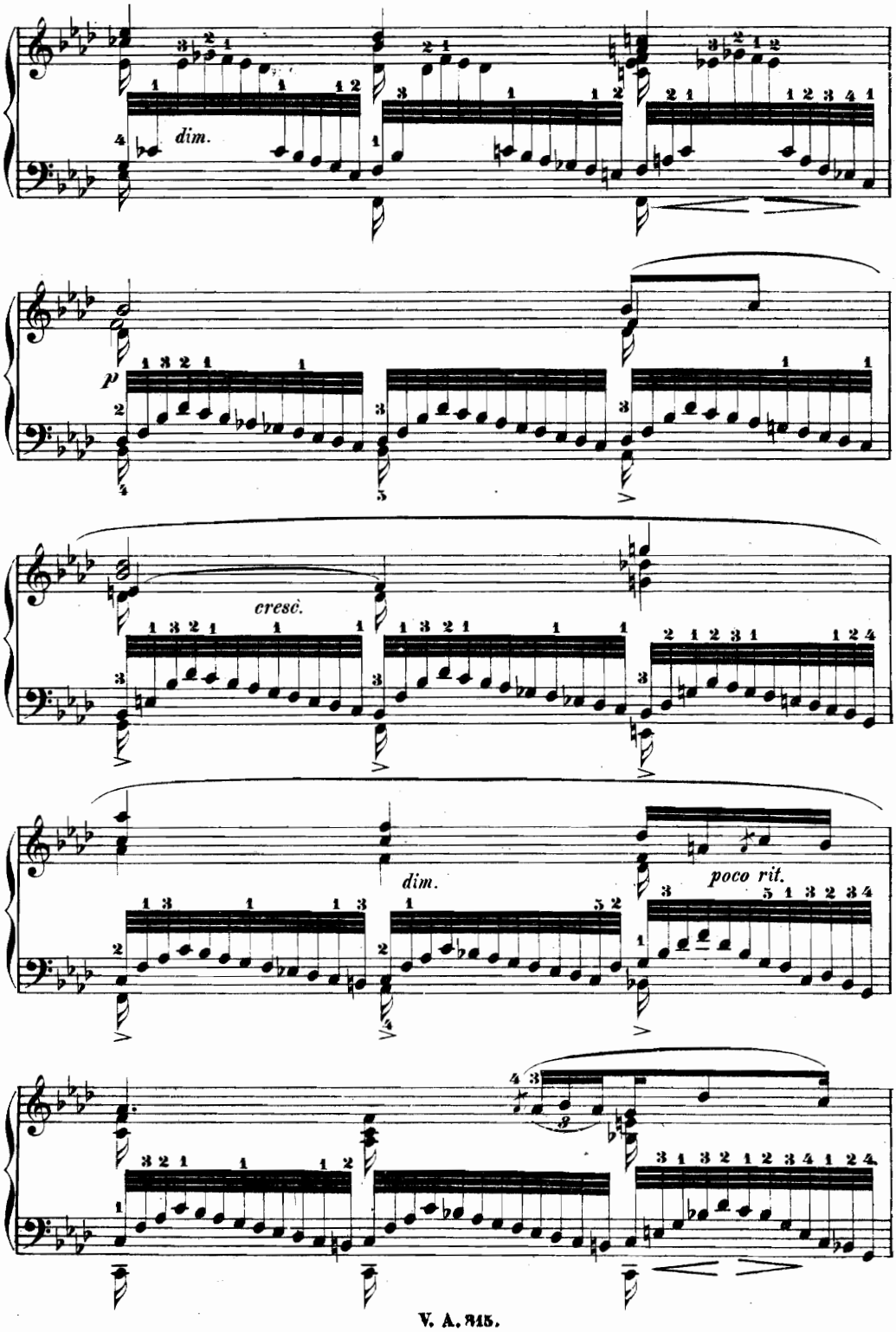
dim.
p
cresc.
dim.
poco rit.

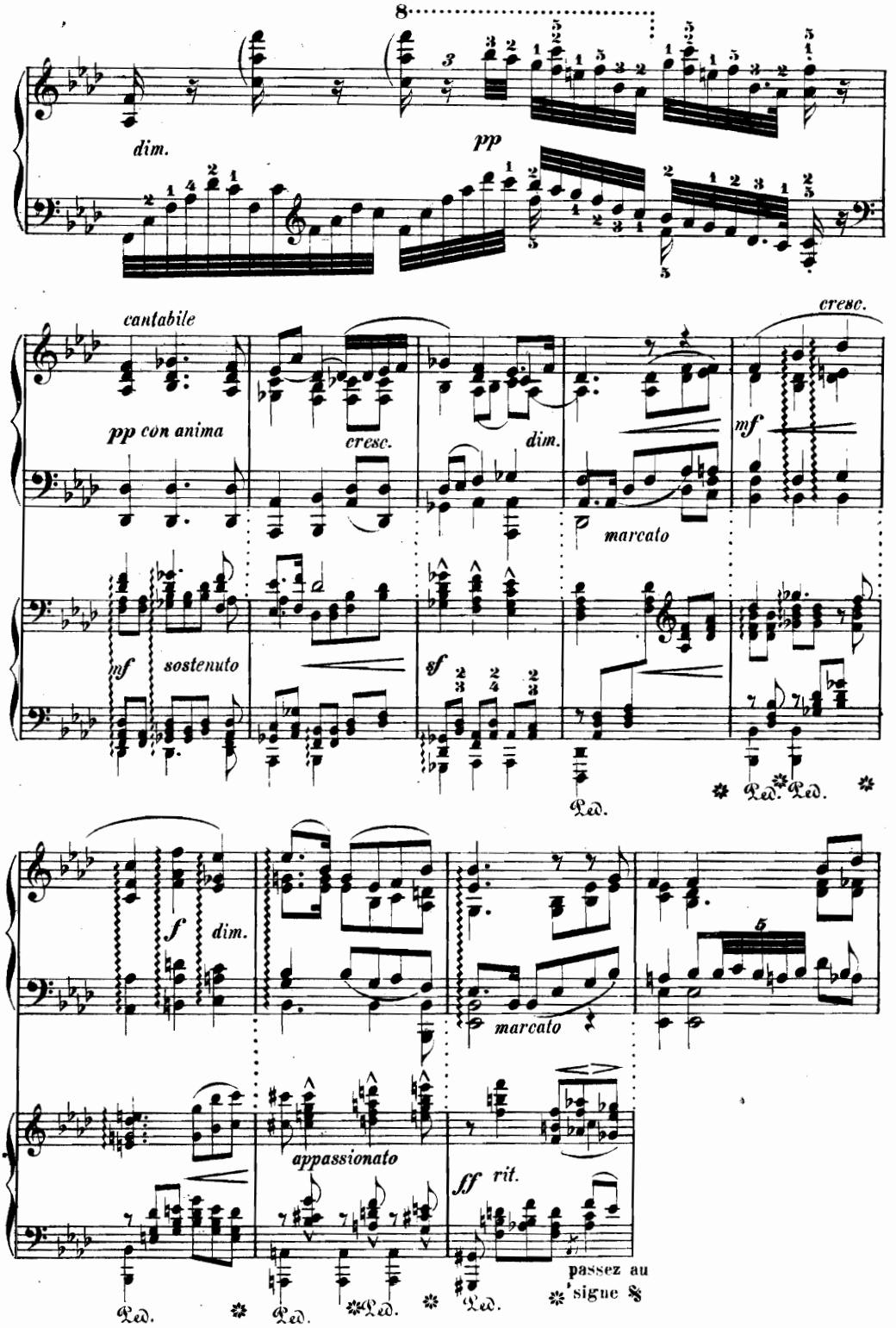
8
dim.
pp
cantabile
pp con anima
cresc.
dim.
cresc.
mf
marcato
mf
sostenuto
sf
Ped.
Ped. Ped.
f
dim.
marcato
5
appassionato
ff
rit.
Ped.
Ped.
Ped.
Ped.
passez au
signe 𝄋

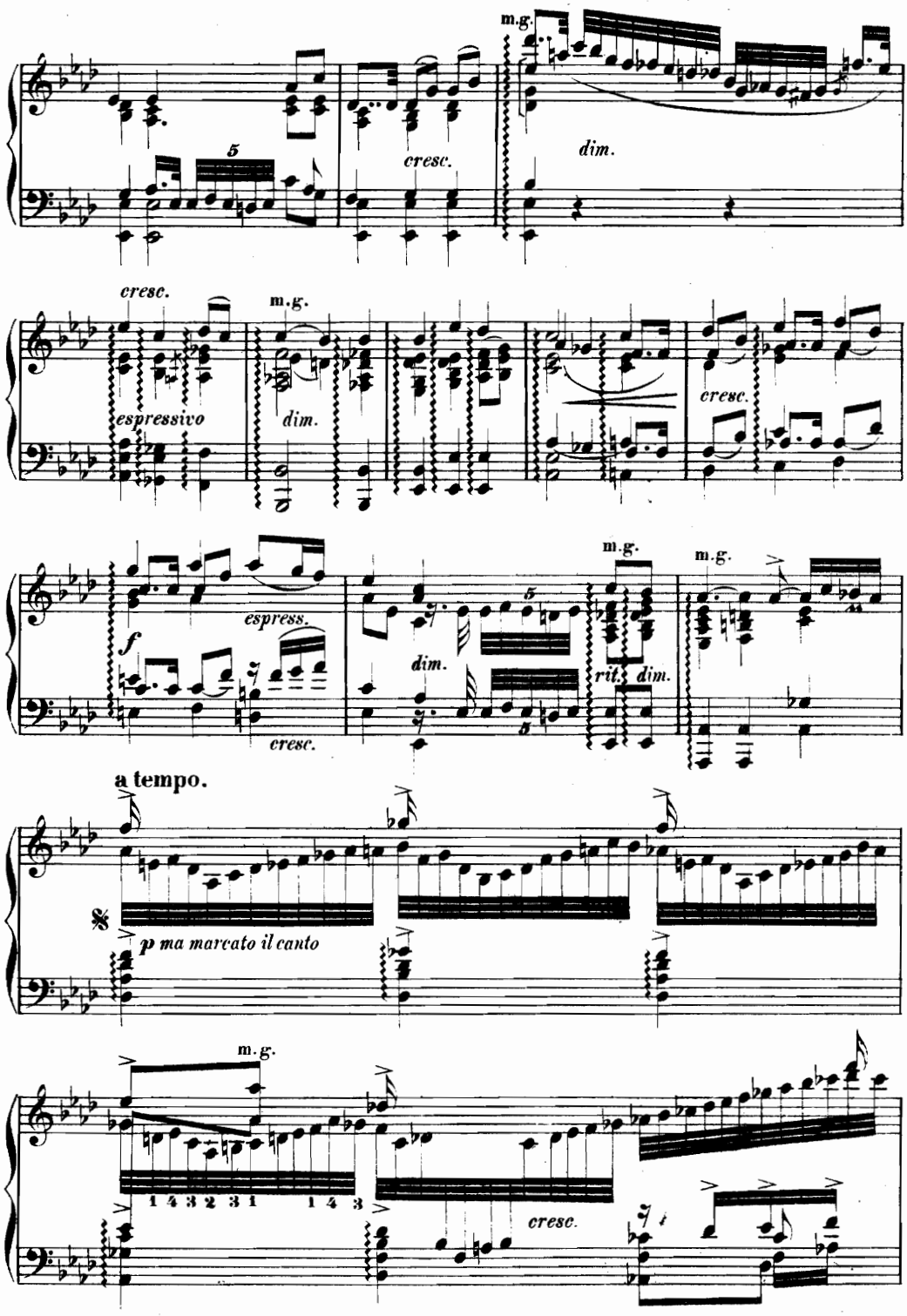
m.g.
5
cresc.
dim.
cresc.
espressivo
m.g.
dim.
cresc.
espress.
f
cresc.
dim.
5
m.g.
rit. dim.
m.g.
a tempo.
p ma marcato il canto
m.g.
1 4 3 2 3 1
1 4 3
cresc.

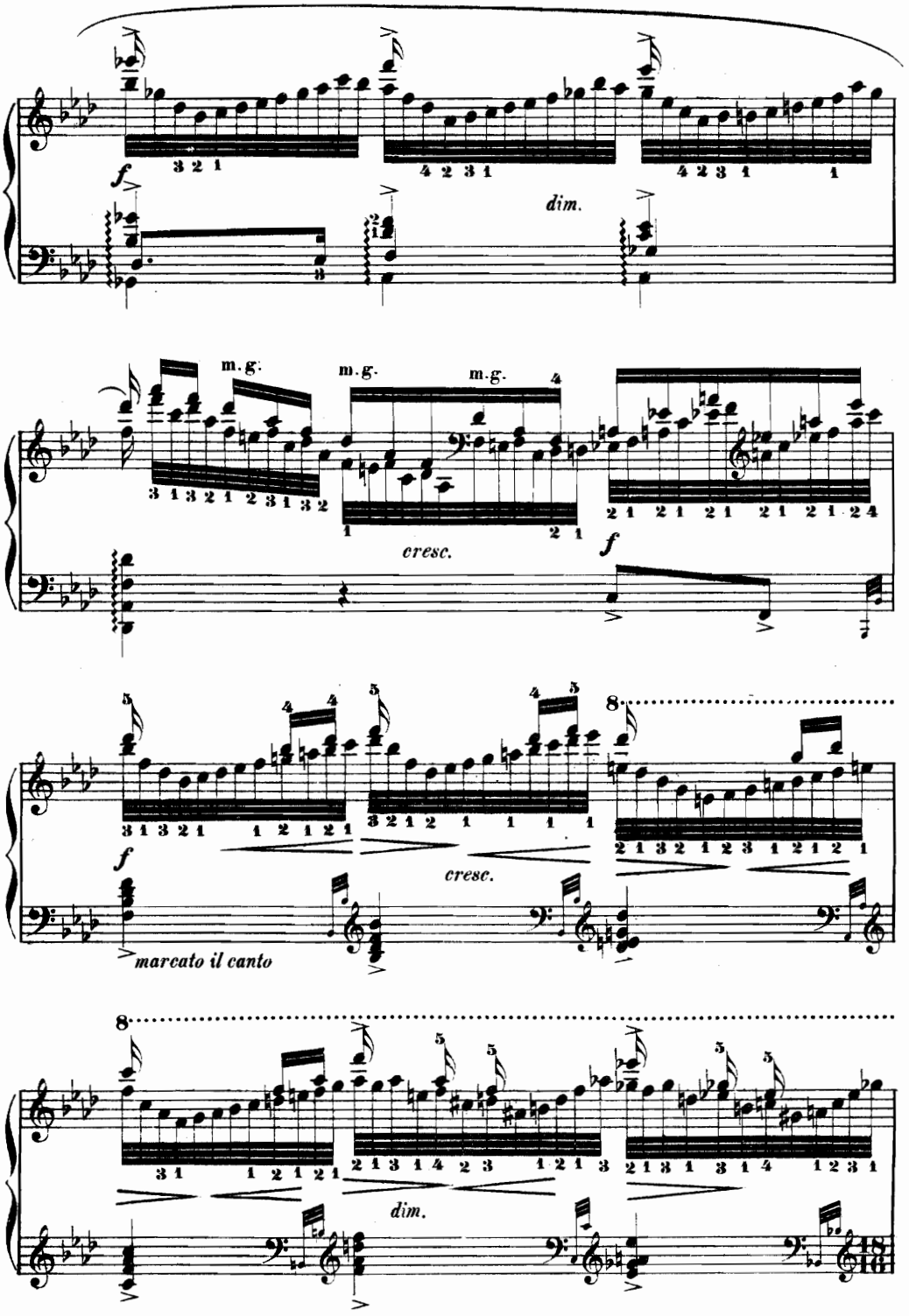
f
dim.
m.g.
m.g.
m.g.
cresc.
f
f
cresc.
marcato il canto
dim.

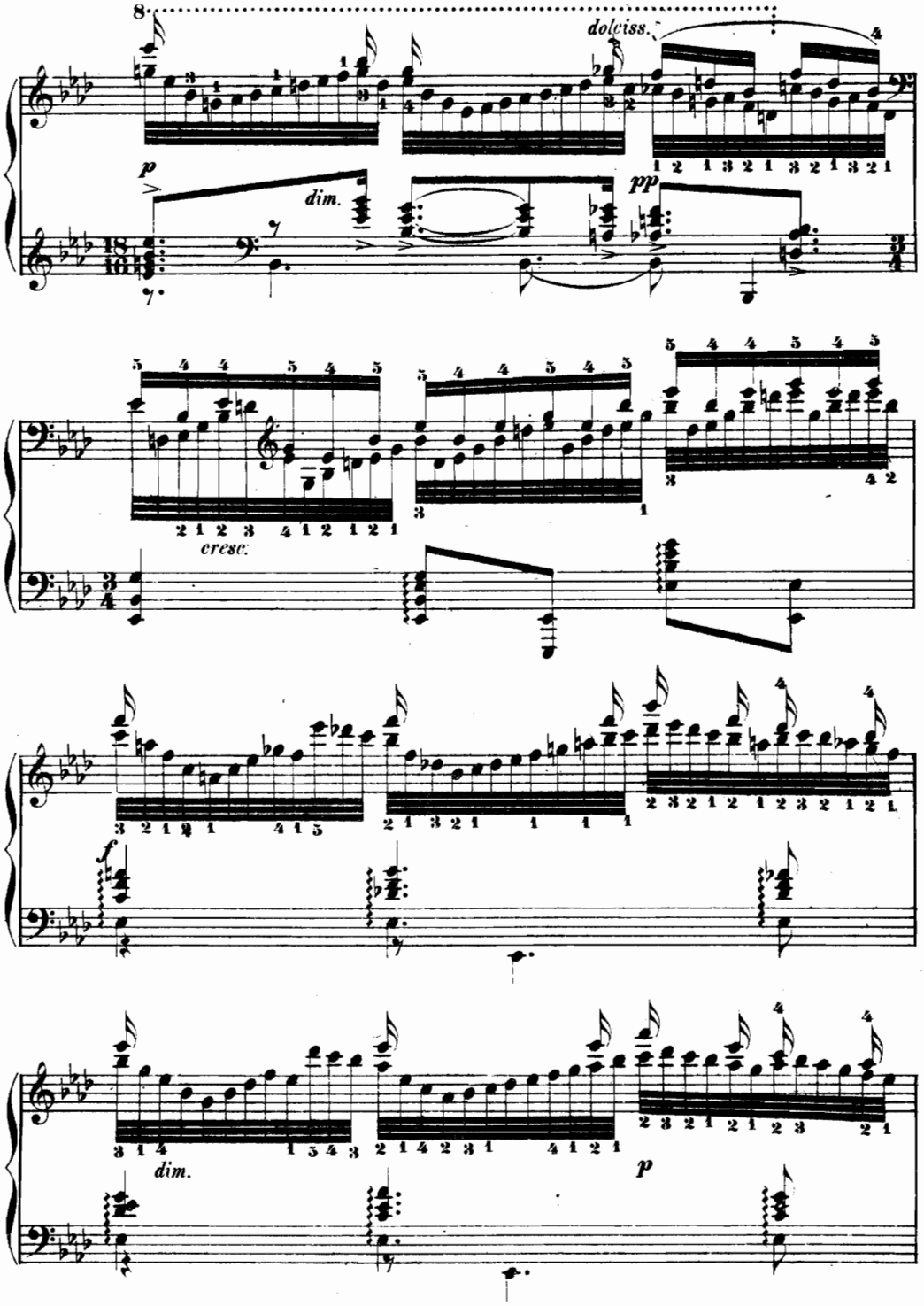
8
dolciss.
p
dim.
pp
cresc.
f
dim.
p

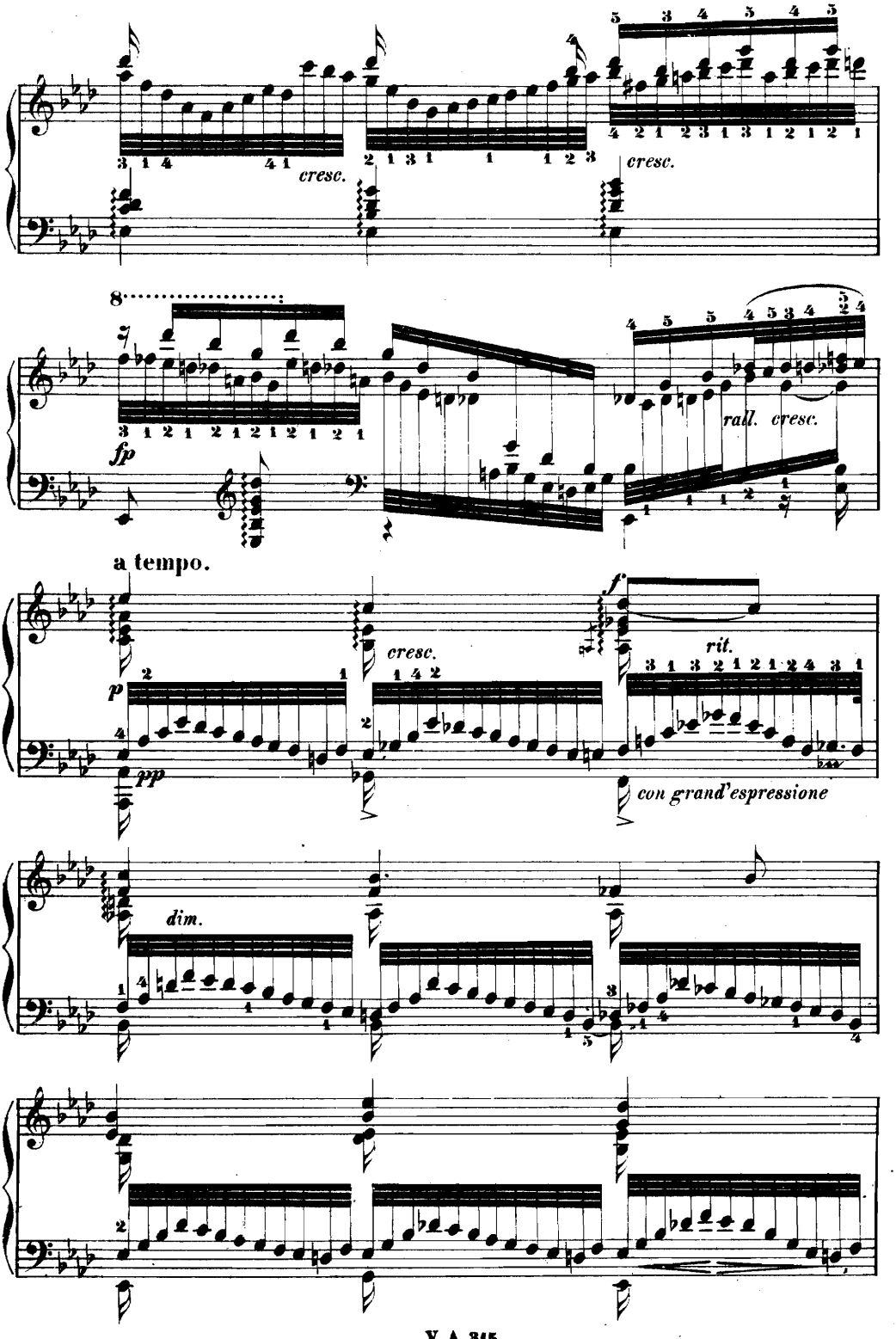
cresc.
cresc.
fp
rall. cresc.
a tempo.
p
pp
cresc.
f
rit.
con grand'espressione
dim.

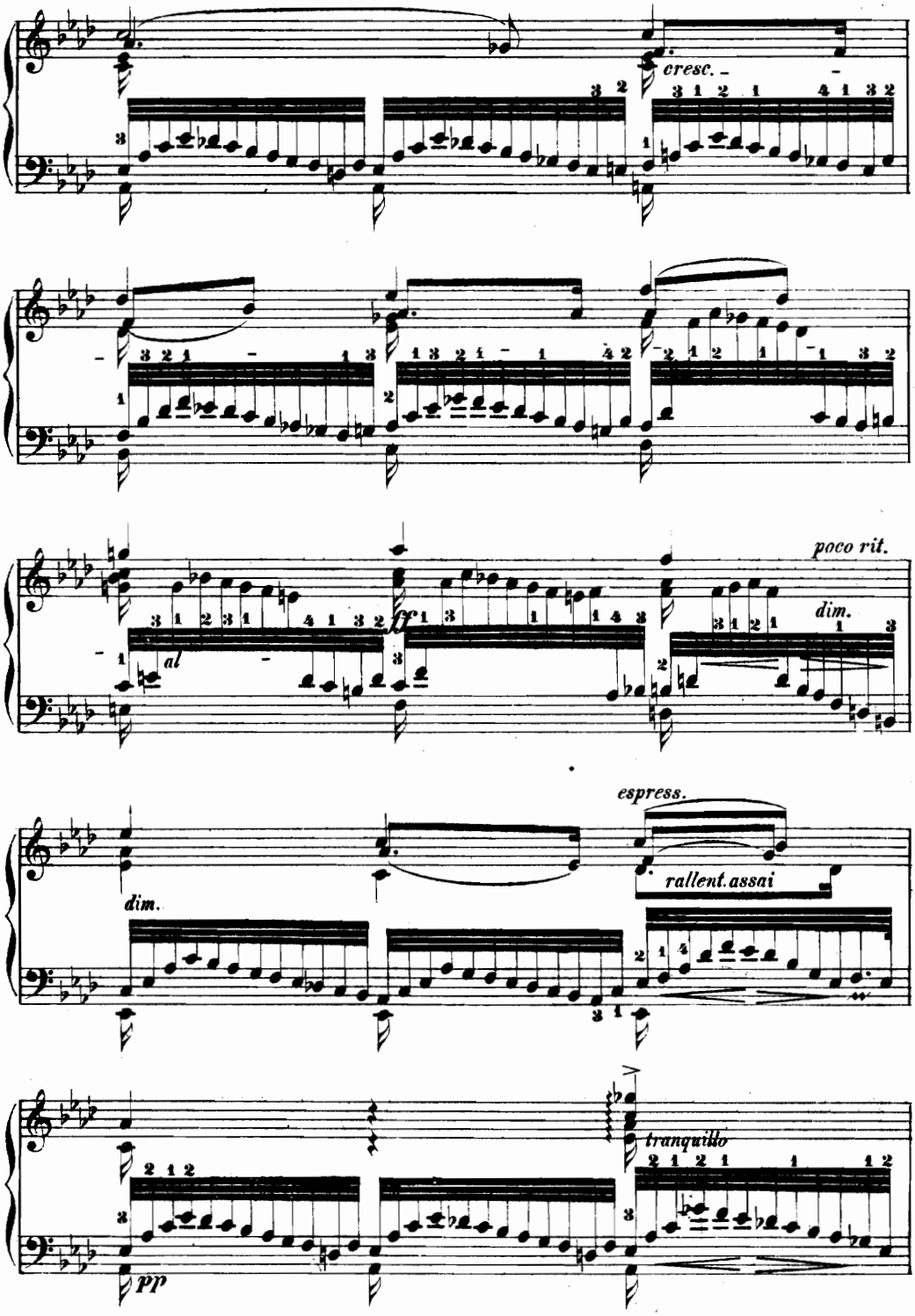
cresc.
poco rit.
al
ff
dim.
espress.
dim.
rallent. assai
tranquillo
pp

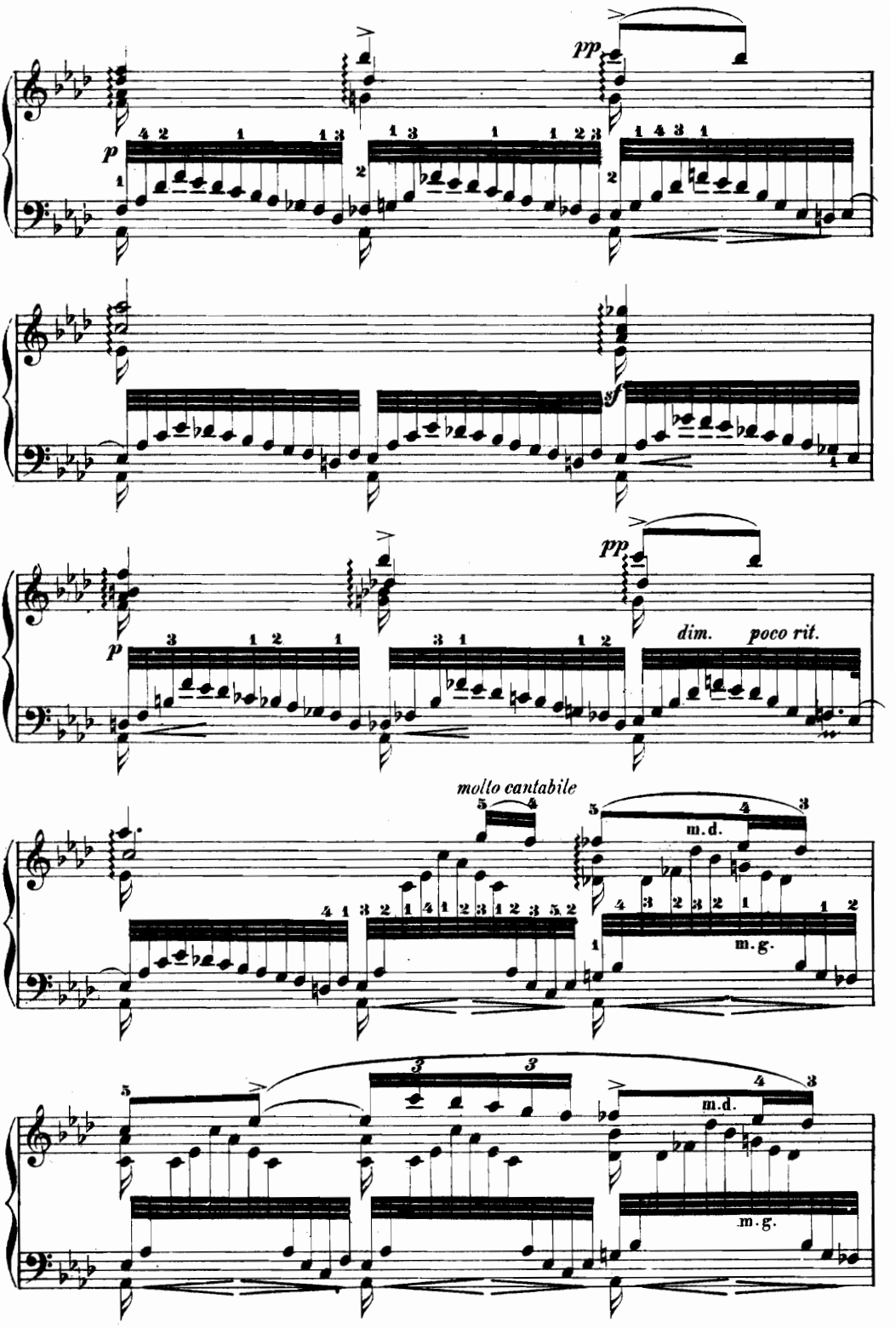
pp
p
sf
pp
dim.
poco rit.
molto cantabile
m.d.
m.g.
m.d.
m.g.

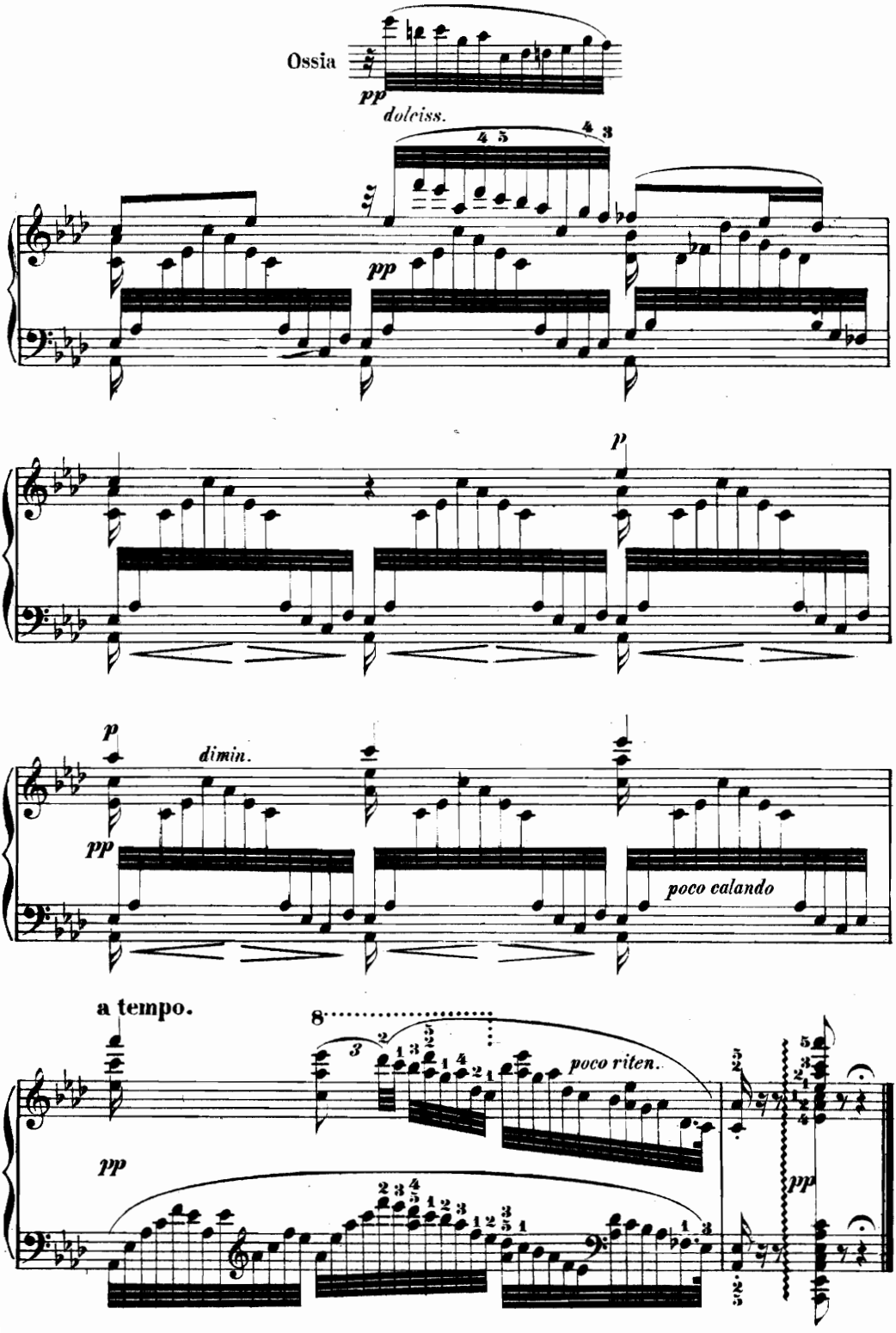
Ossia
pp
dolciss.
pp
p
p
dimin.
pp
poco calando
a tempo.
8
poco riten.
pp
pp

ELFENREIGEN.

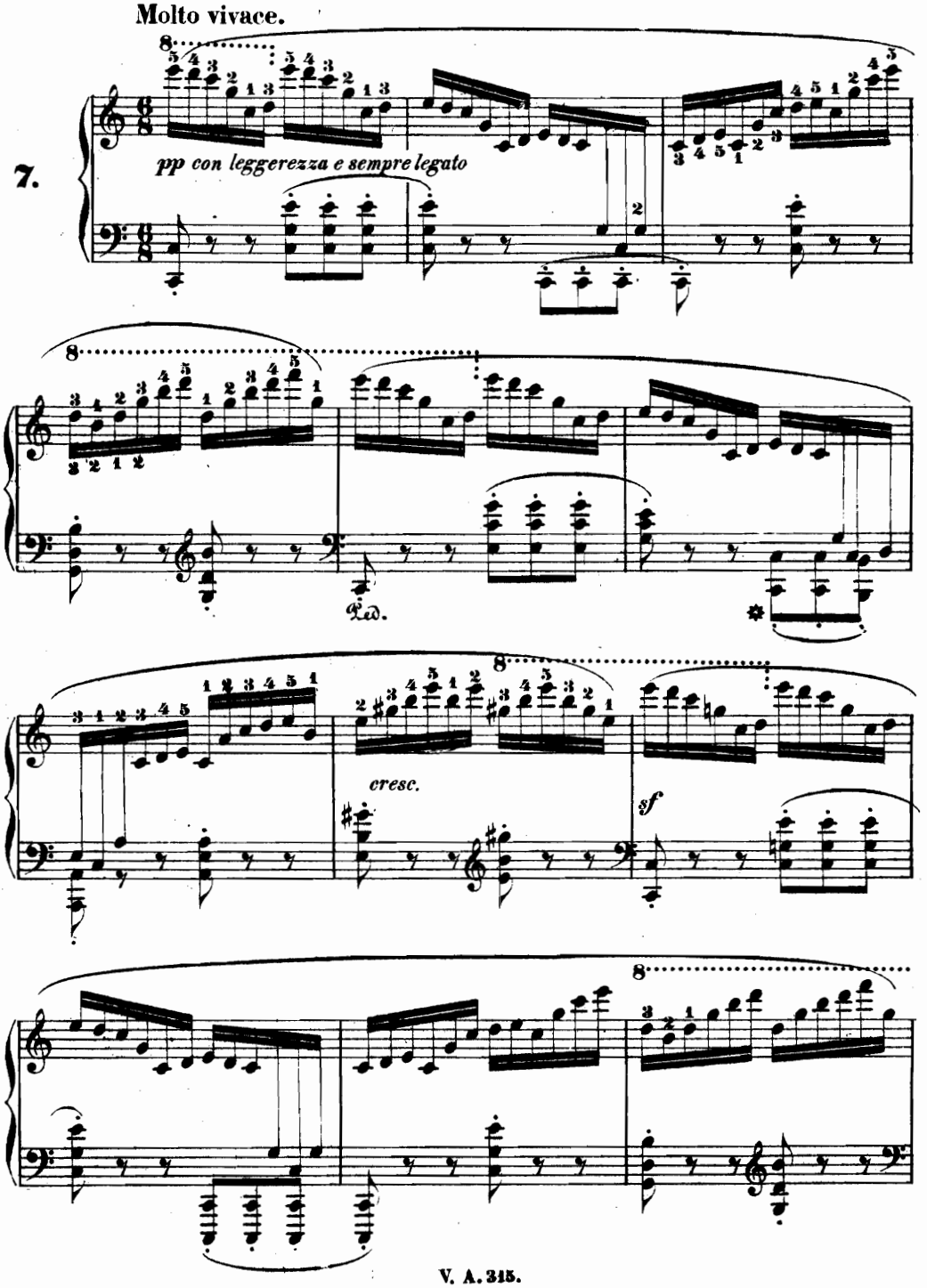

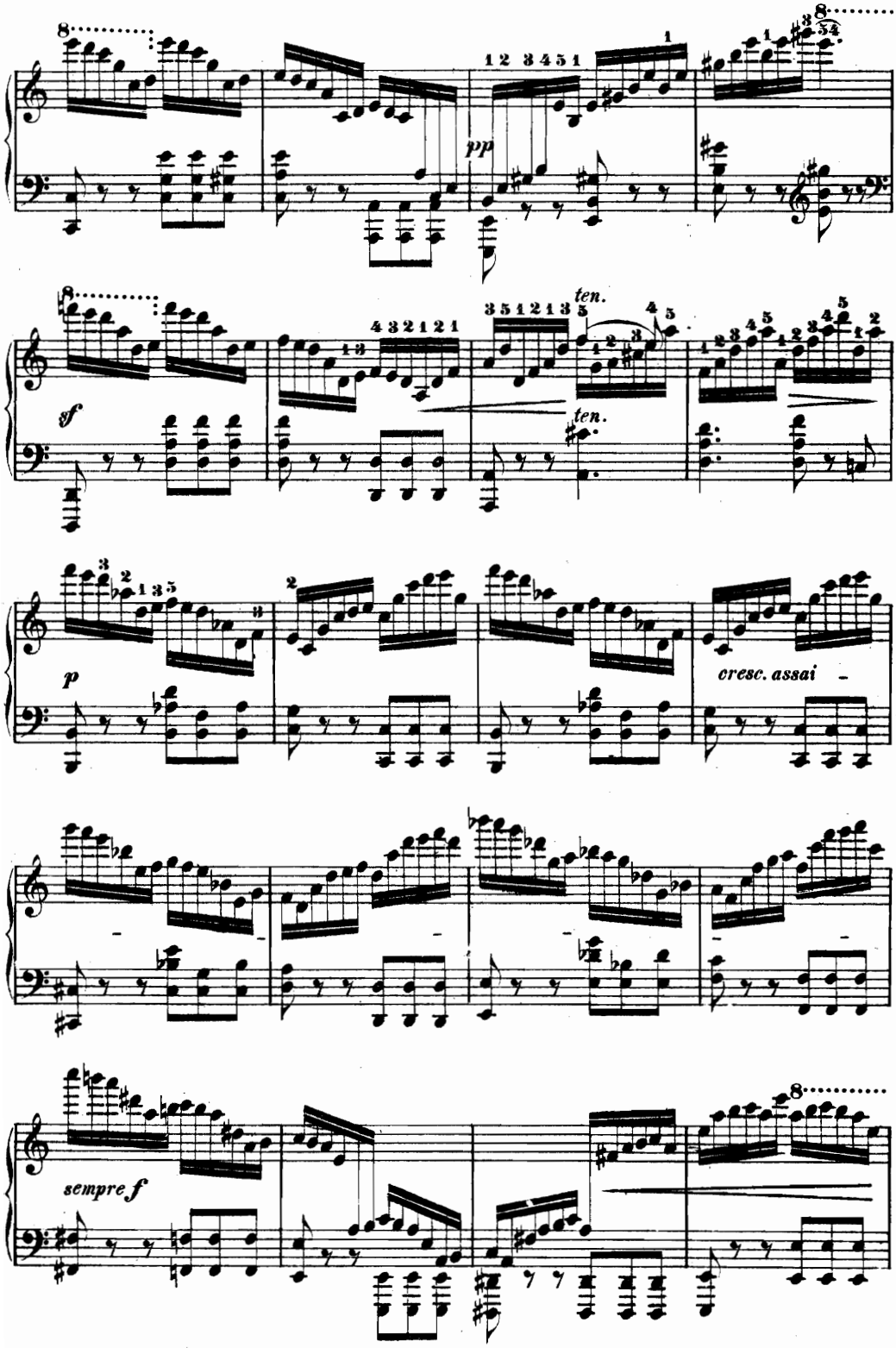
8
pp
ten.
ten.
sf
p
cresc. assai
sempre f
8

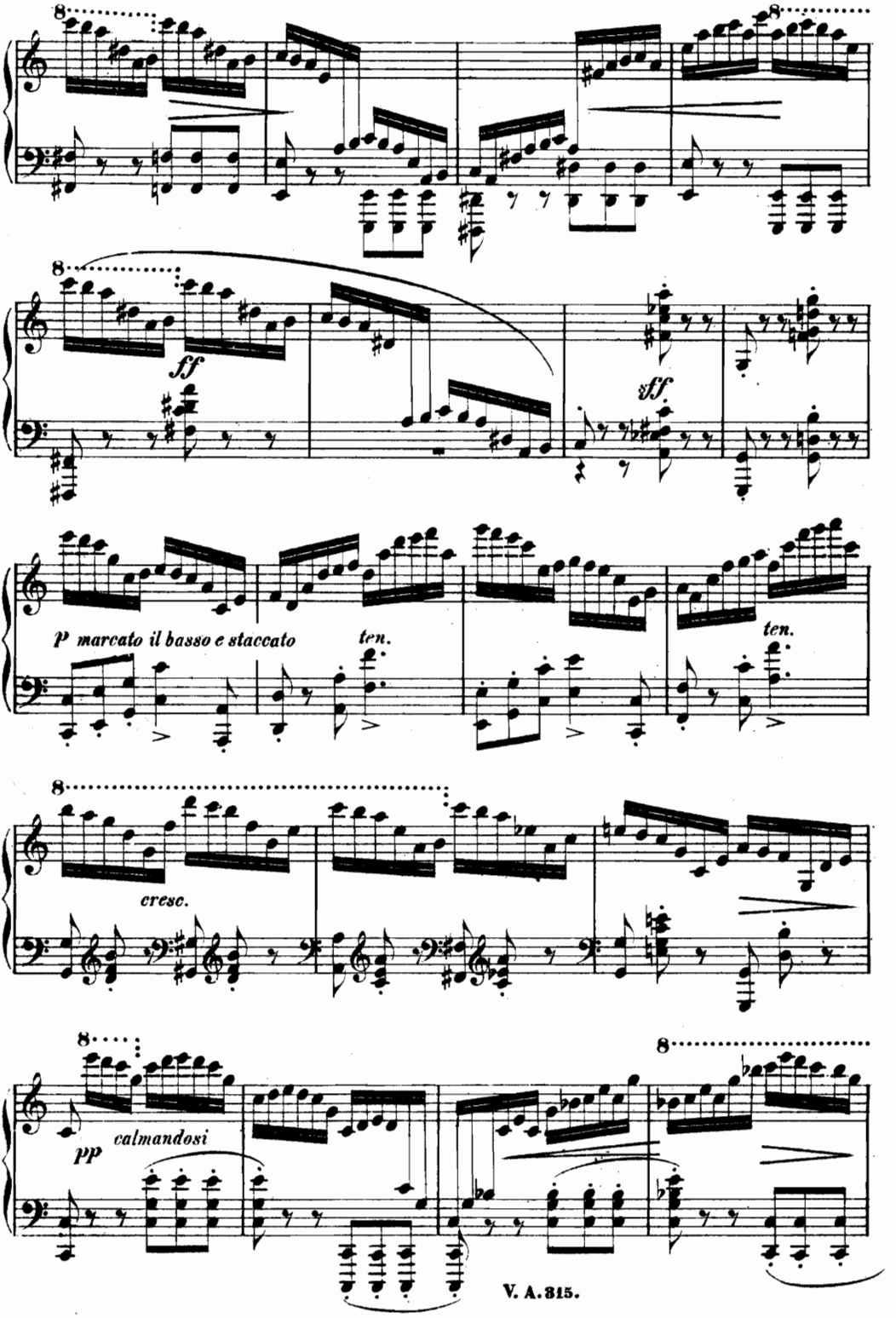
8
ff
sff
p marcato il basso e staccato
ten.
ten.
cresc.
pp
calmandosi

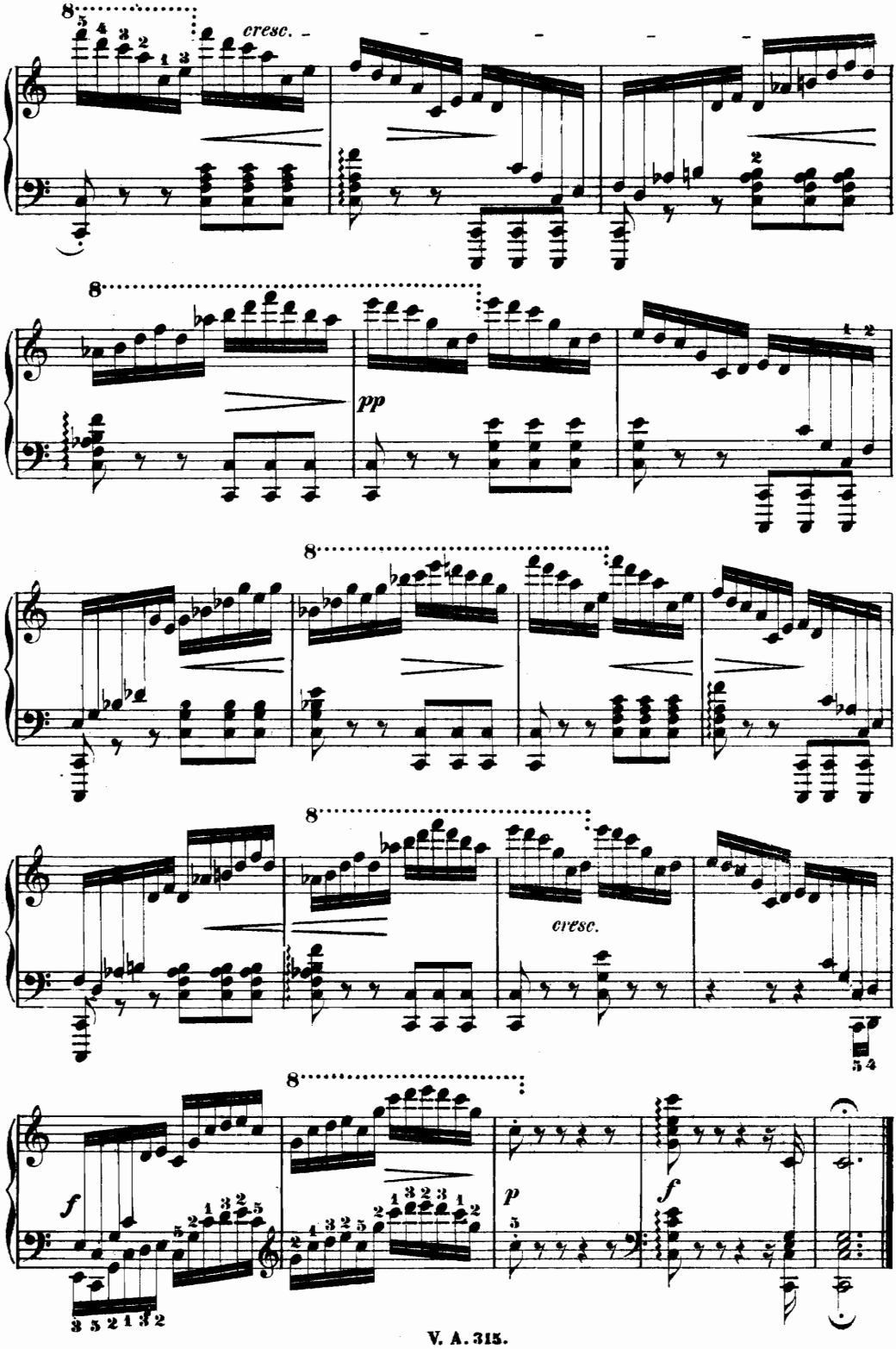
cresc.
pp
cresc.
f
p
f

ROMANZE MIT CHOR-REFRAIN.

Andante arioso.

ben portando la melodia

8.

p legatissimo tutto

dimin.

ff

grandioso ed impetuoso e sempre tenuto per il pedale

riten.

f

ff

fff

fff

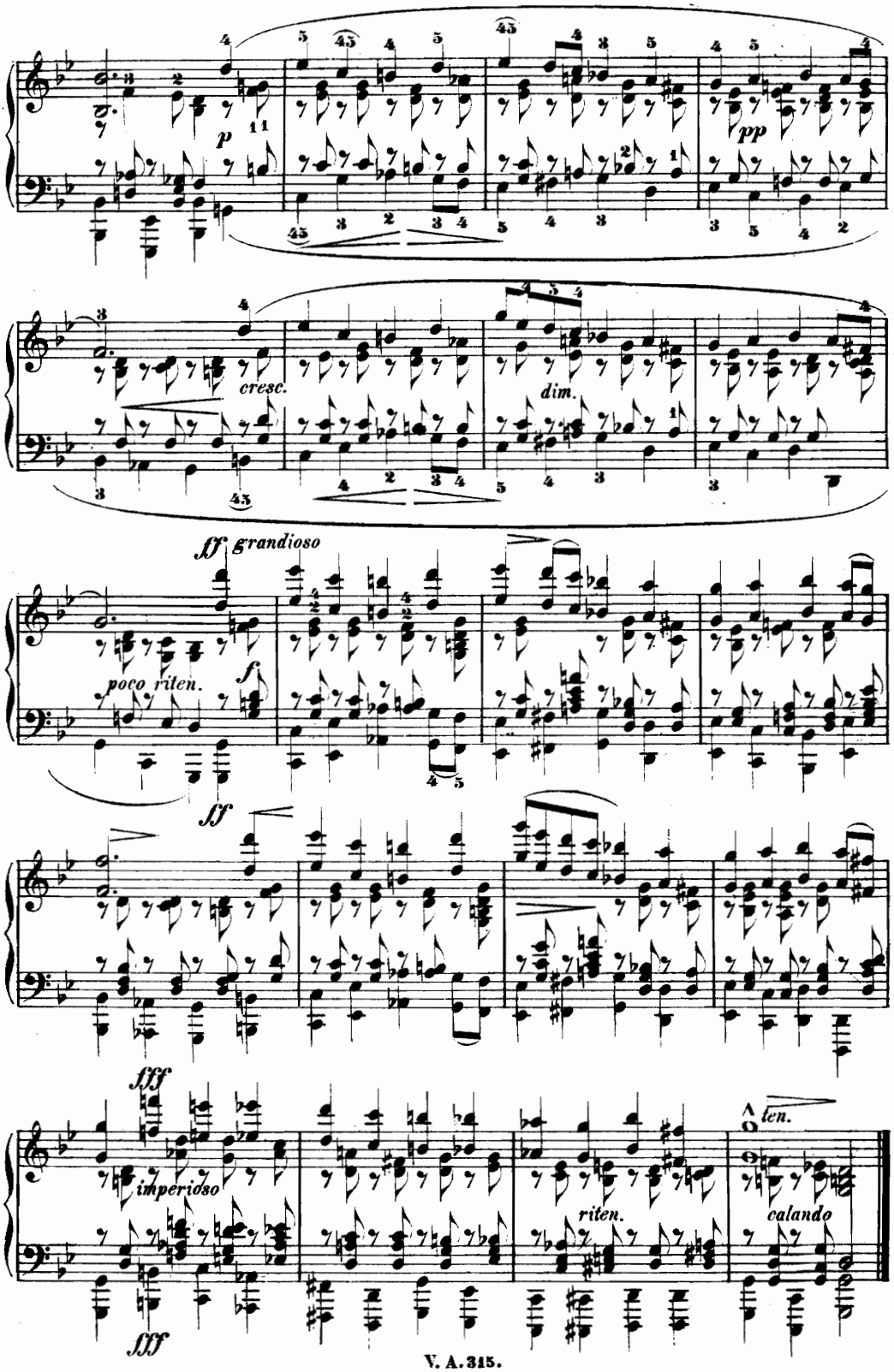
p
pp
cresc.
dim.
ff grandioso
poco riten.
f
ff
fff
imperioso
fff
riten.
ten.
calando

Allegro con leggerezza.

9.

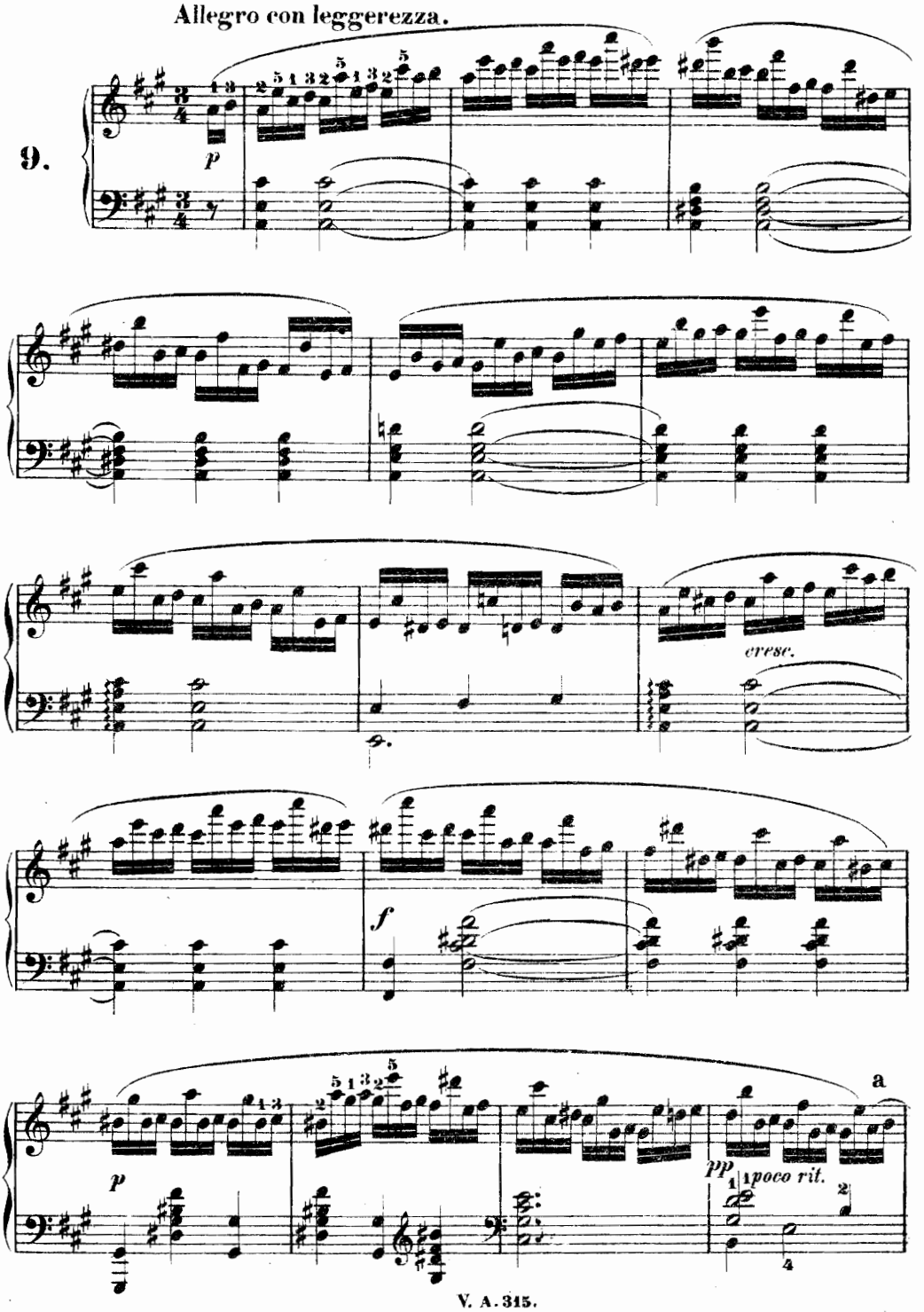

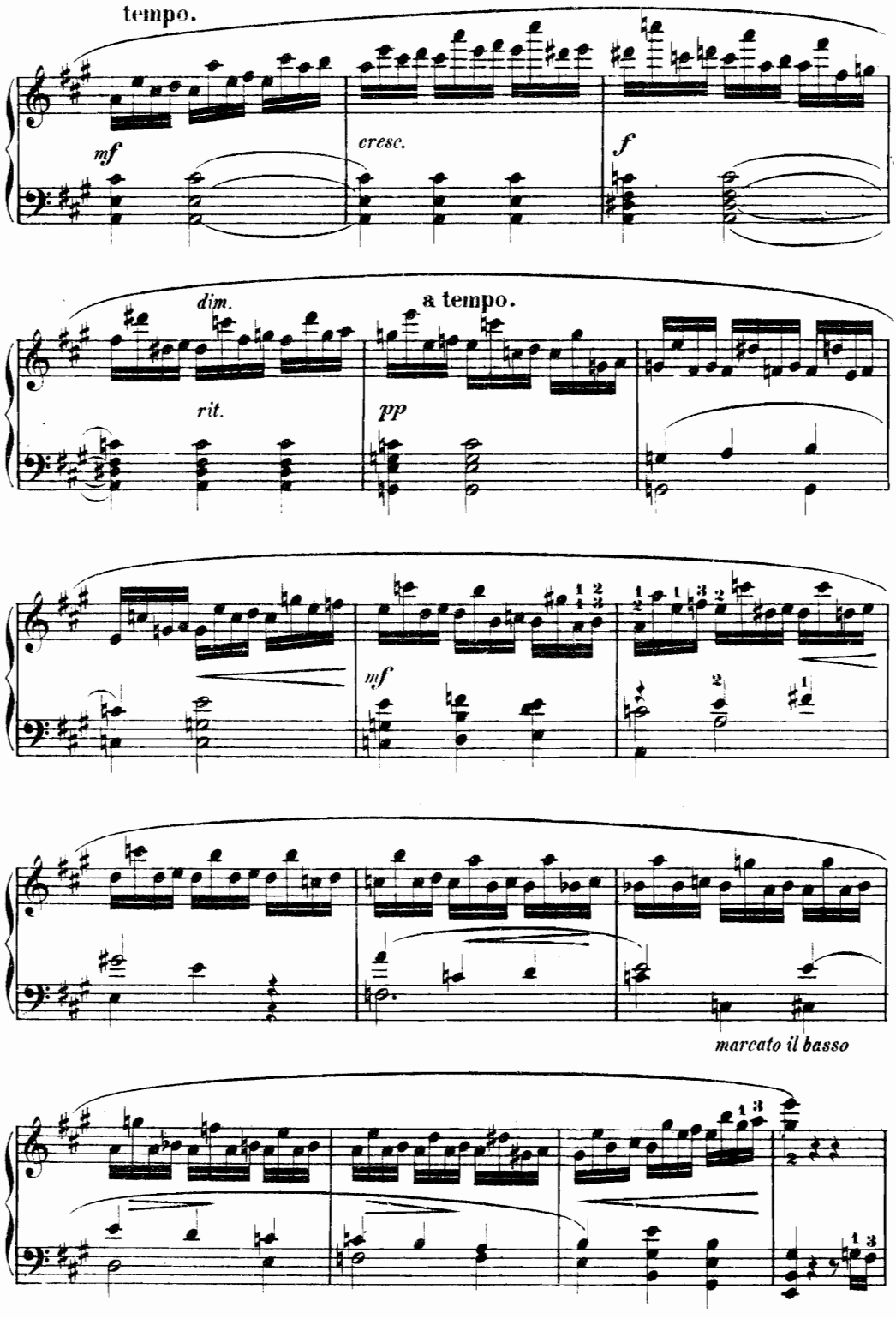
tempo.
mf
cresc.
f
dim.
a tempo.
rit.
pp
mf
marcato il basso

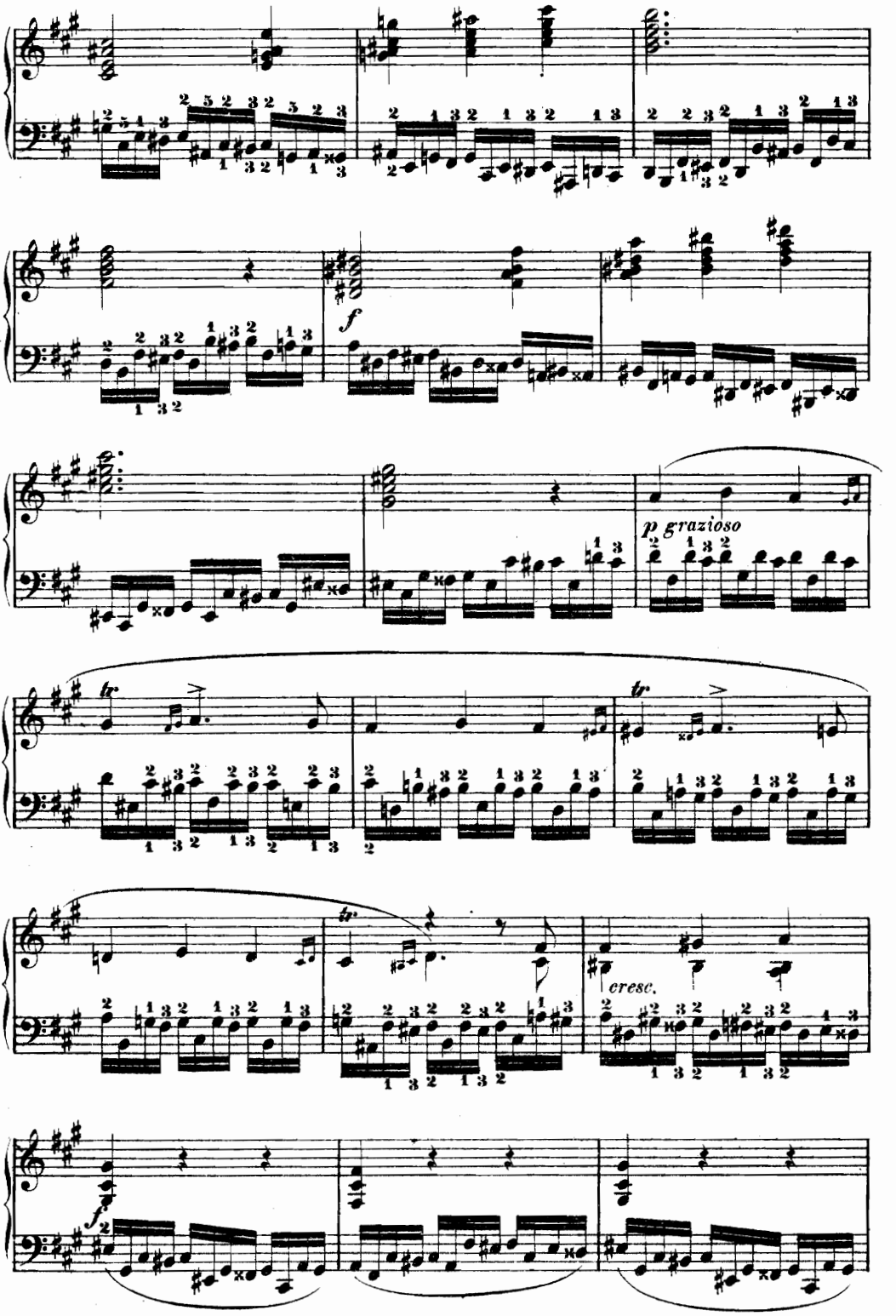
f
p grazioso
tr
tr
tr
cresc.
f

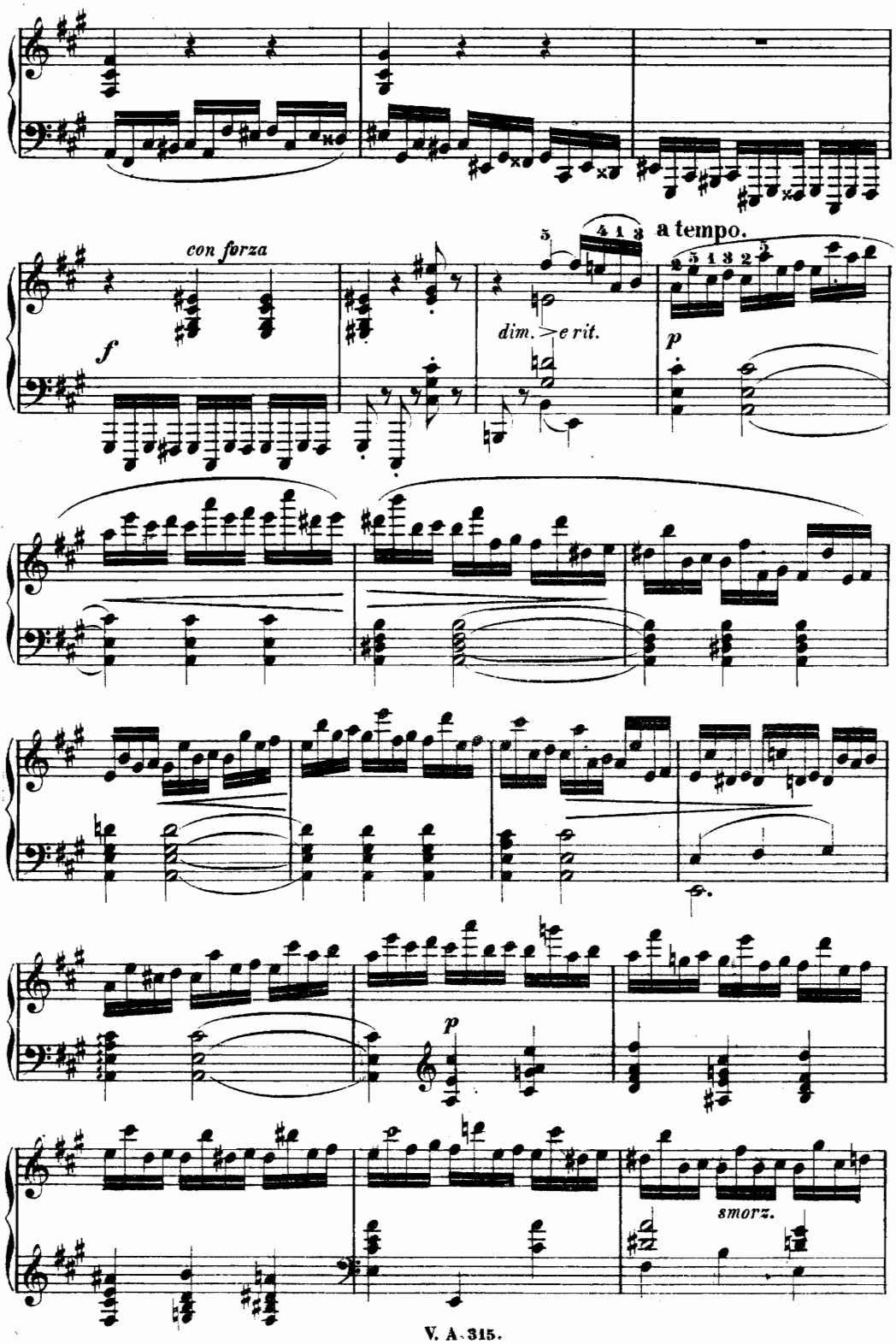
con forza
f
dim. > e rit.
a tempo.
p
p
smorz.

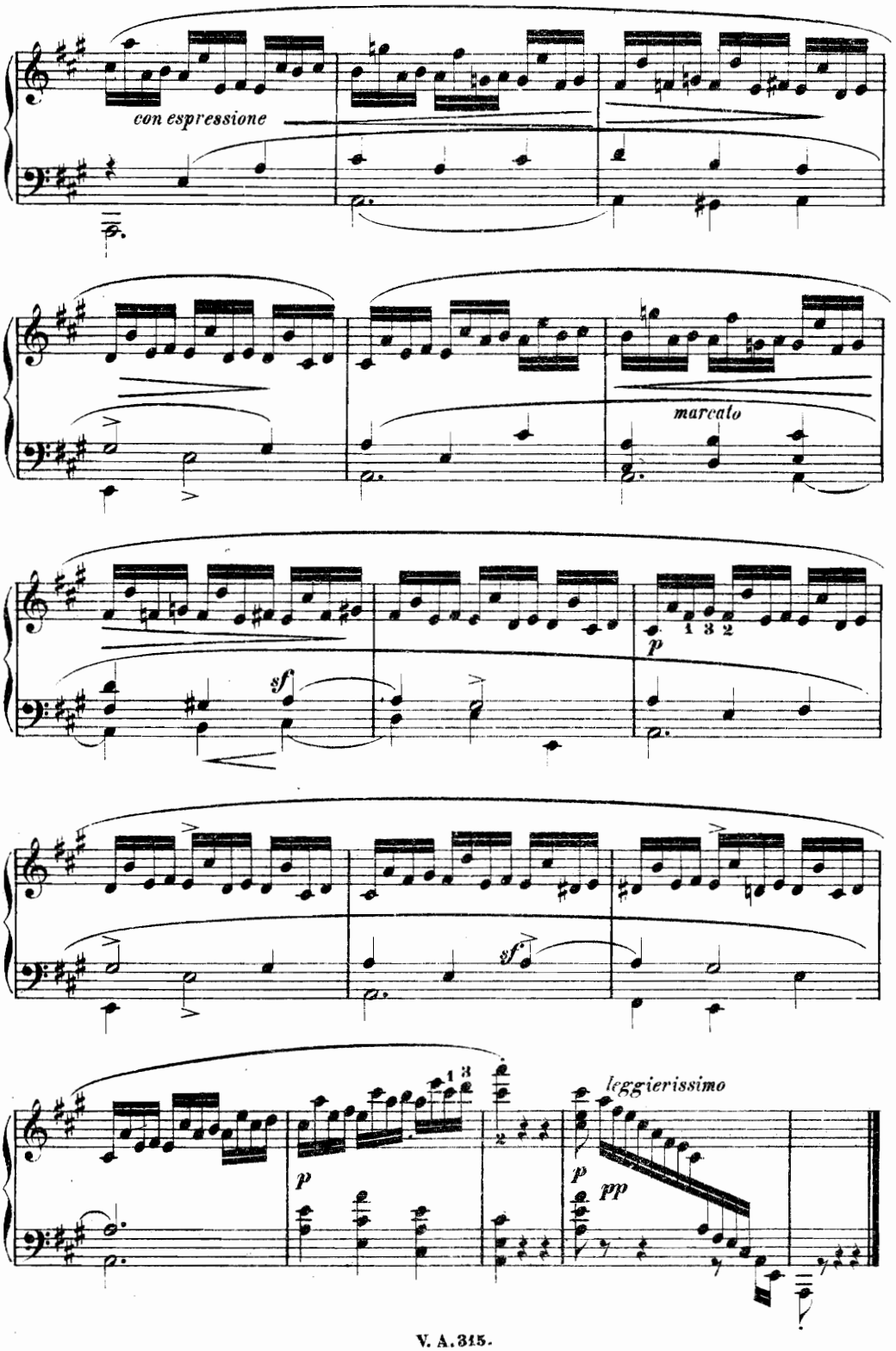
con espressione
marcato
sf
p
1 3 2
sf
p
1 3
2
p
leggierissimo
pp

ENTSCHWUNDENES GLÜCK.

Allegro non troppo, con passione dolorosa.

10.

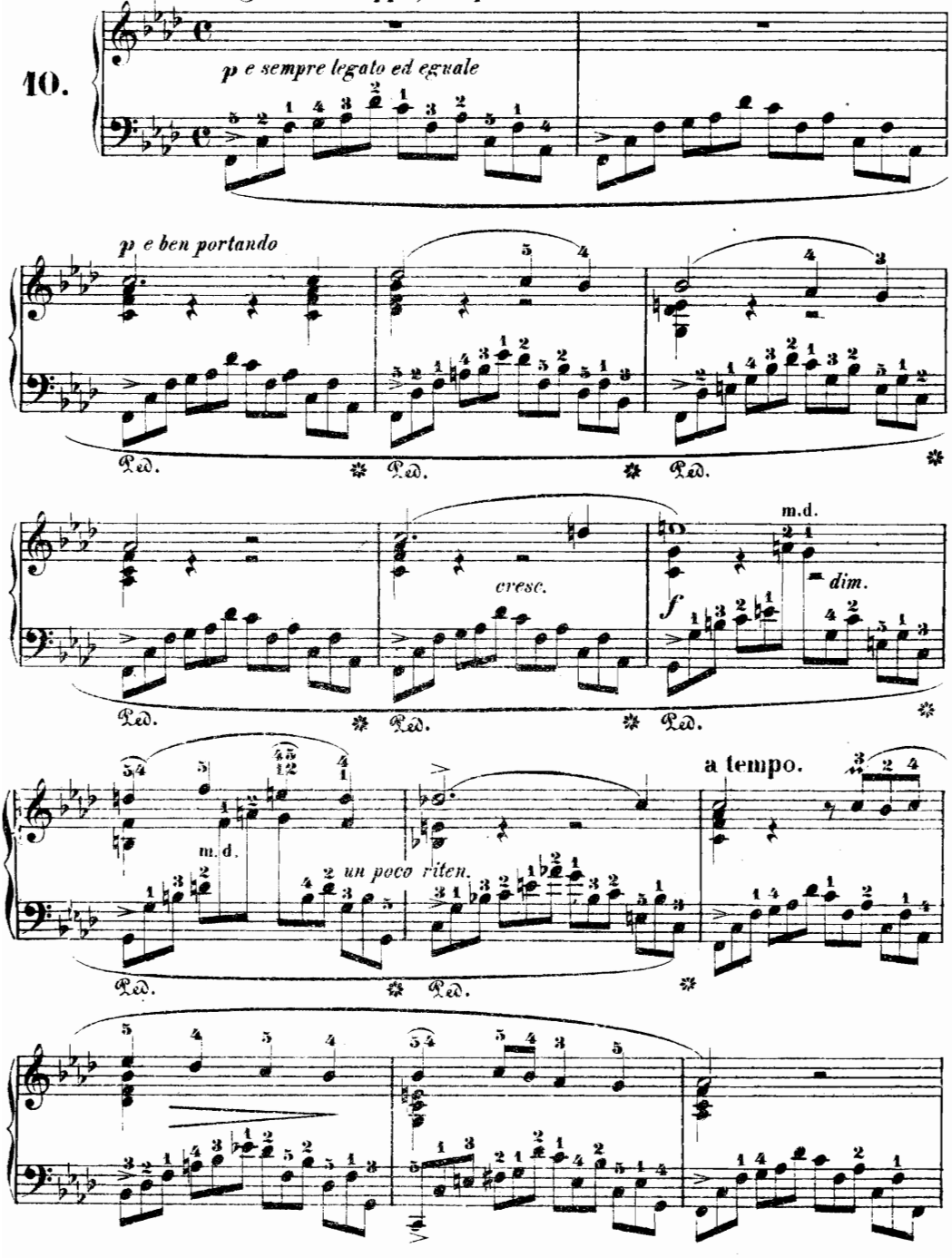

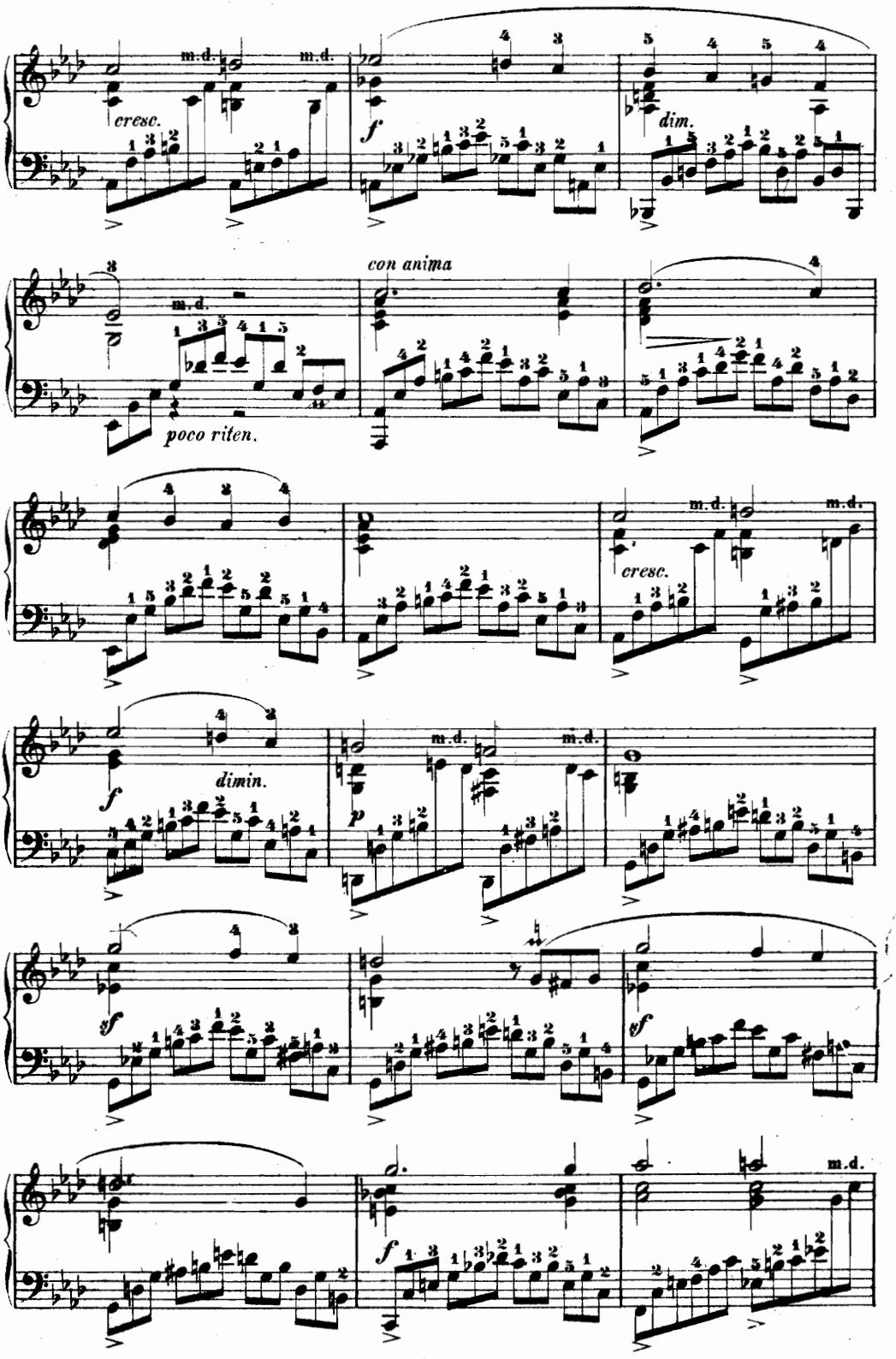
cresc.
m.d.
m.d.
f
dim.
con anima
poco riten.
cresc.
dimin.
p
sf

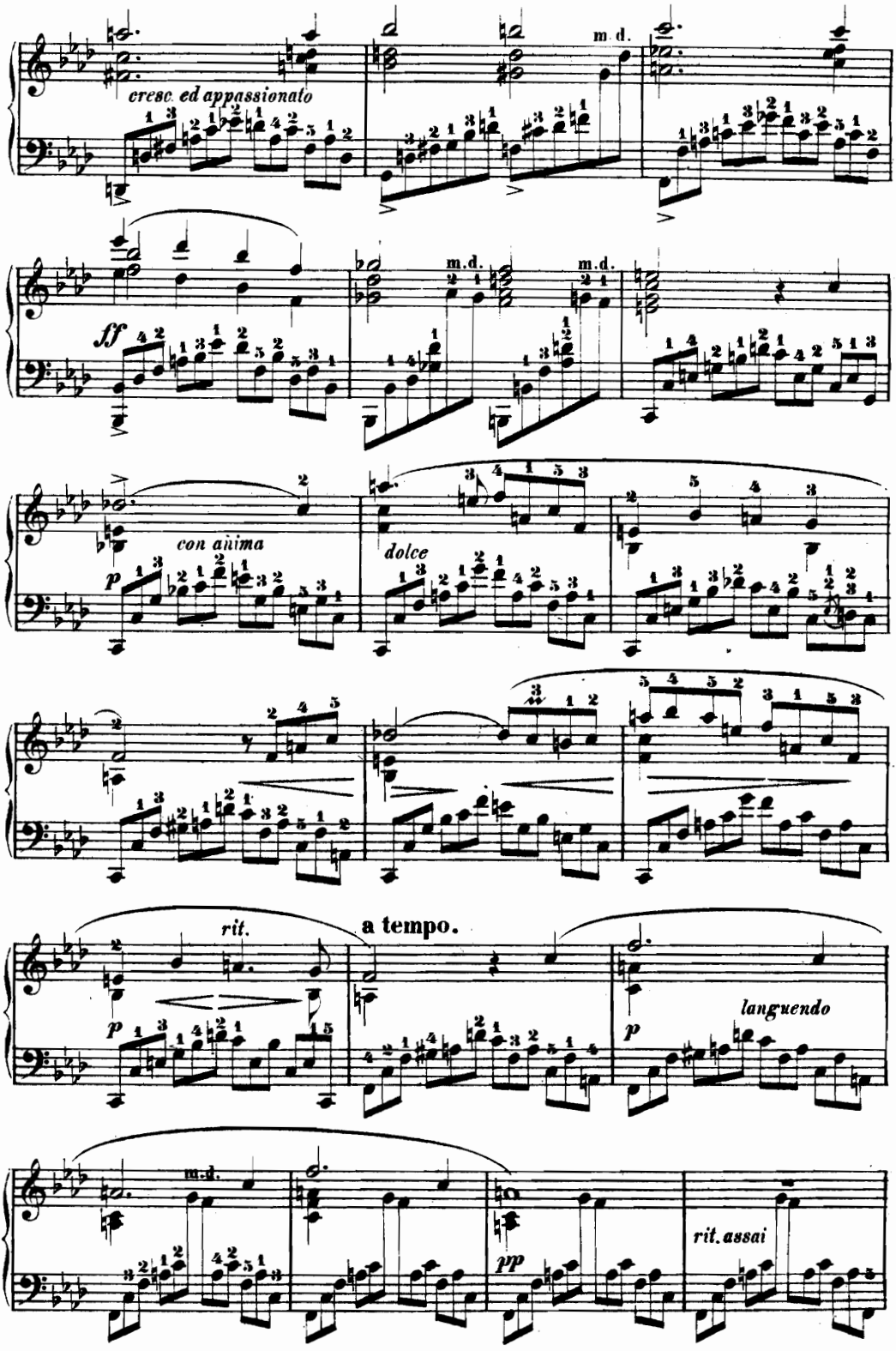
cresc. ed appassionato
m.d.
ff
m.d.
m.d.
con anima
p
dolce
rit.
a tempo.
p
languendo
m.d.
pp
rit. assai

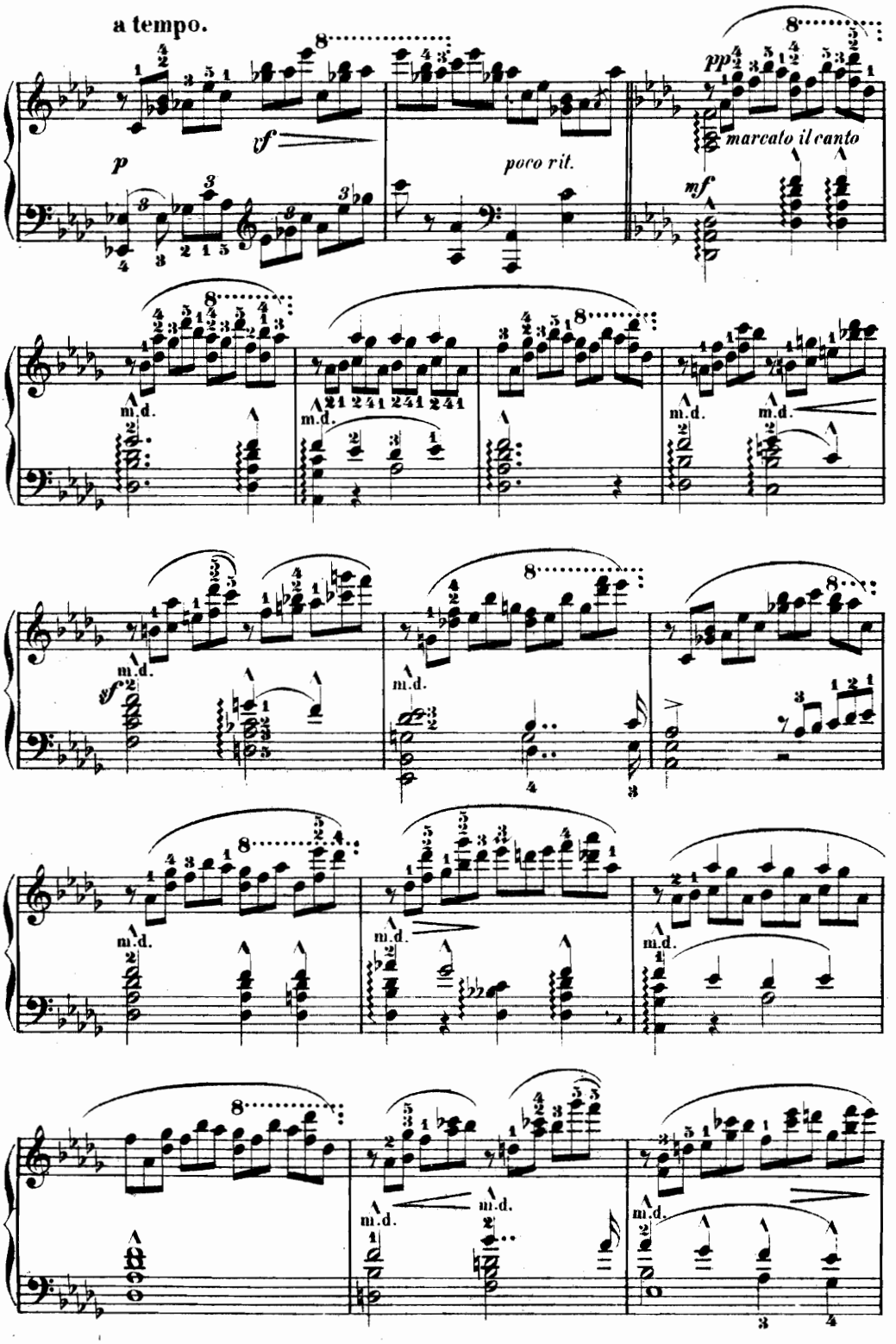
a tempo.
p
vf
poco rit.
pp
marcato il canto
mf
m.d.
sf

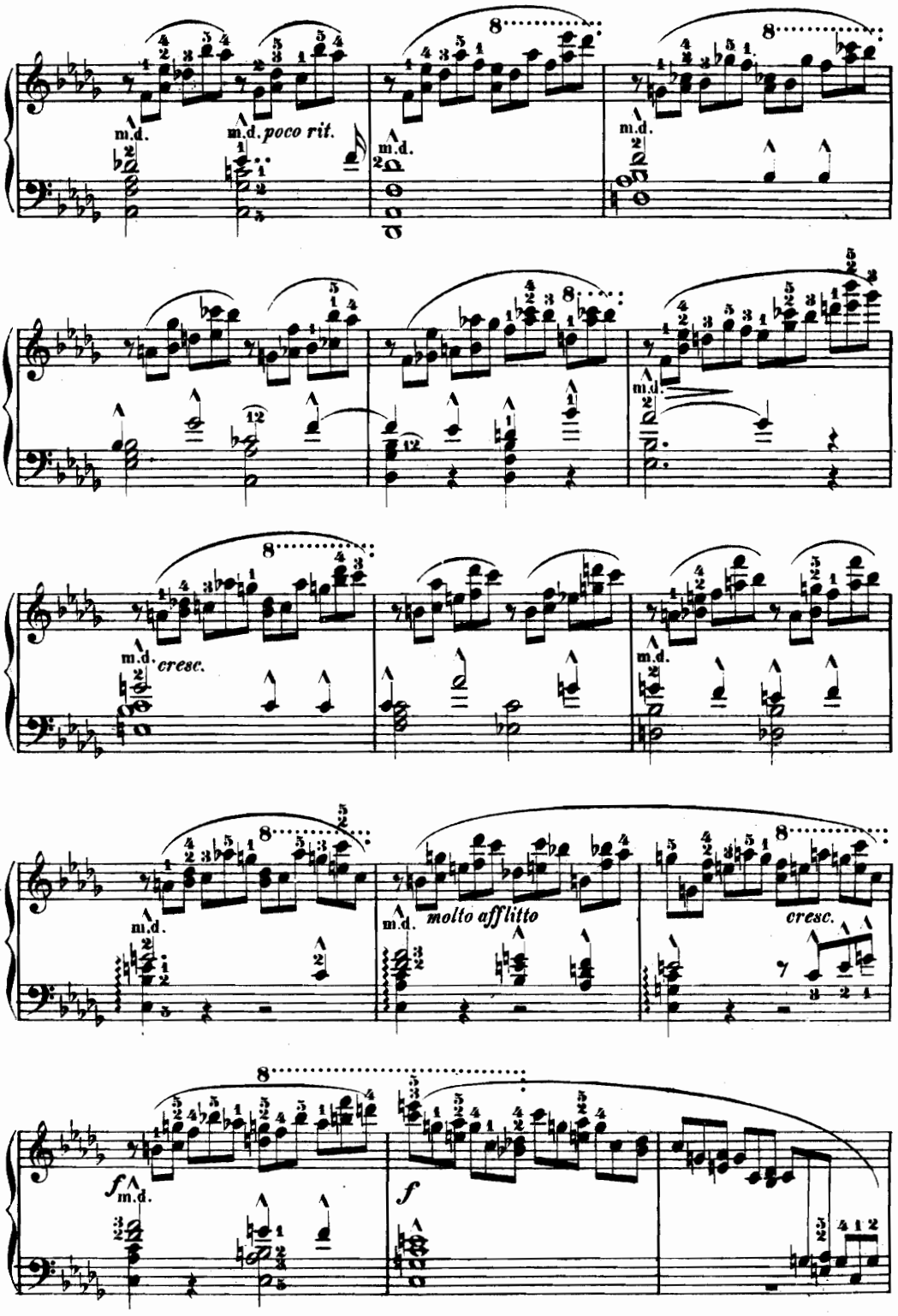
m.d.
m.d. poco rit.
m.d.
m.d.
m.d.
cresc.
m.d.
m.d.
molto afflitto
cresc.
f m.d.
f

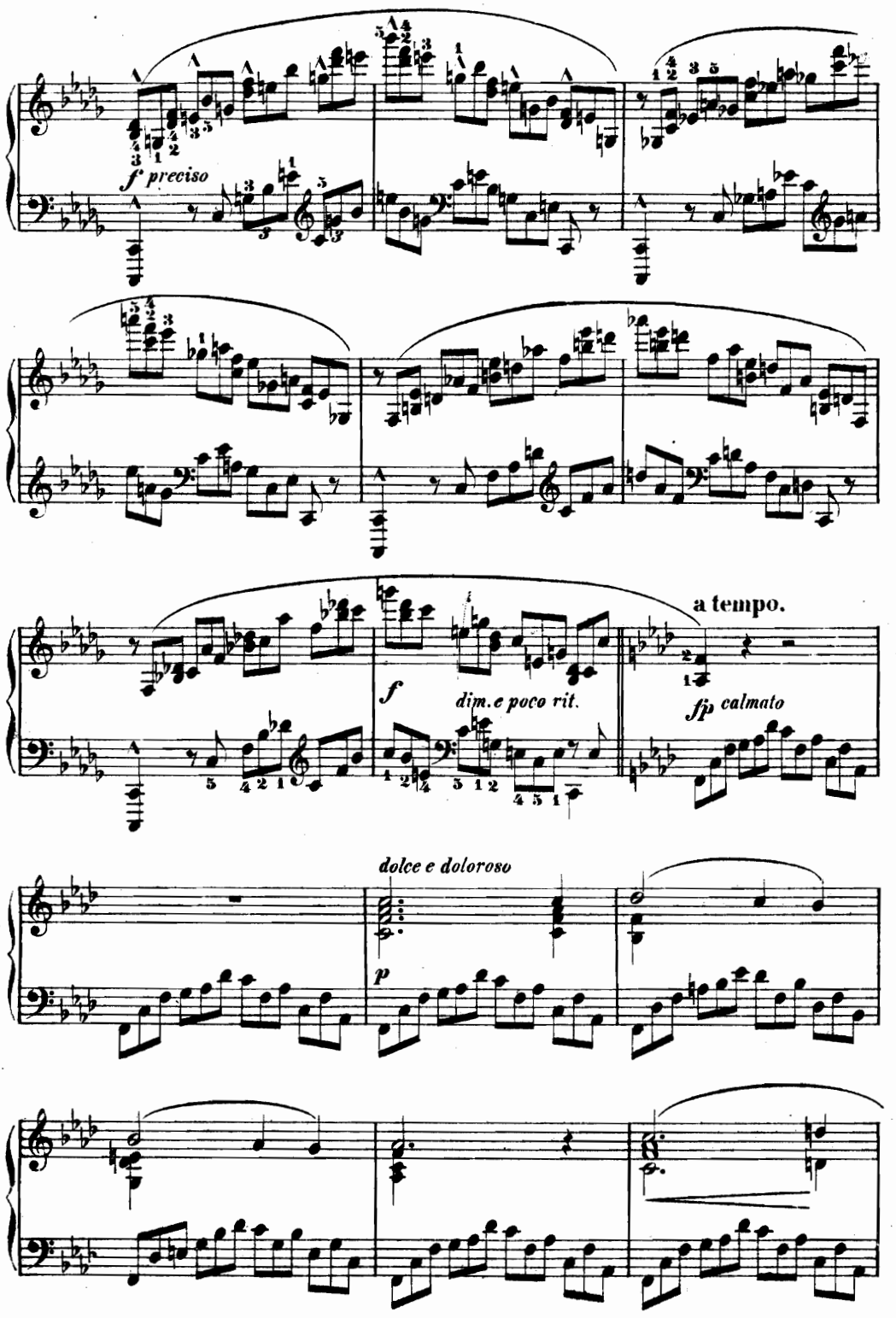
f preciso
a tempo.
f
dim. e poco rit.
fp calmato
dolce e doloroso
p

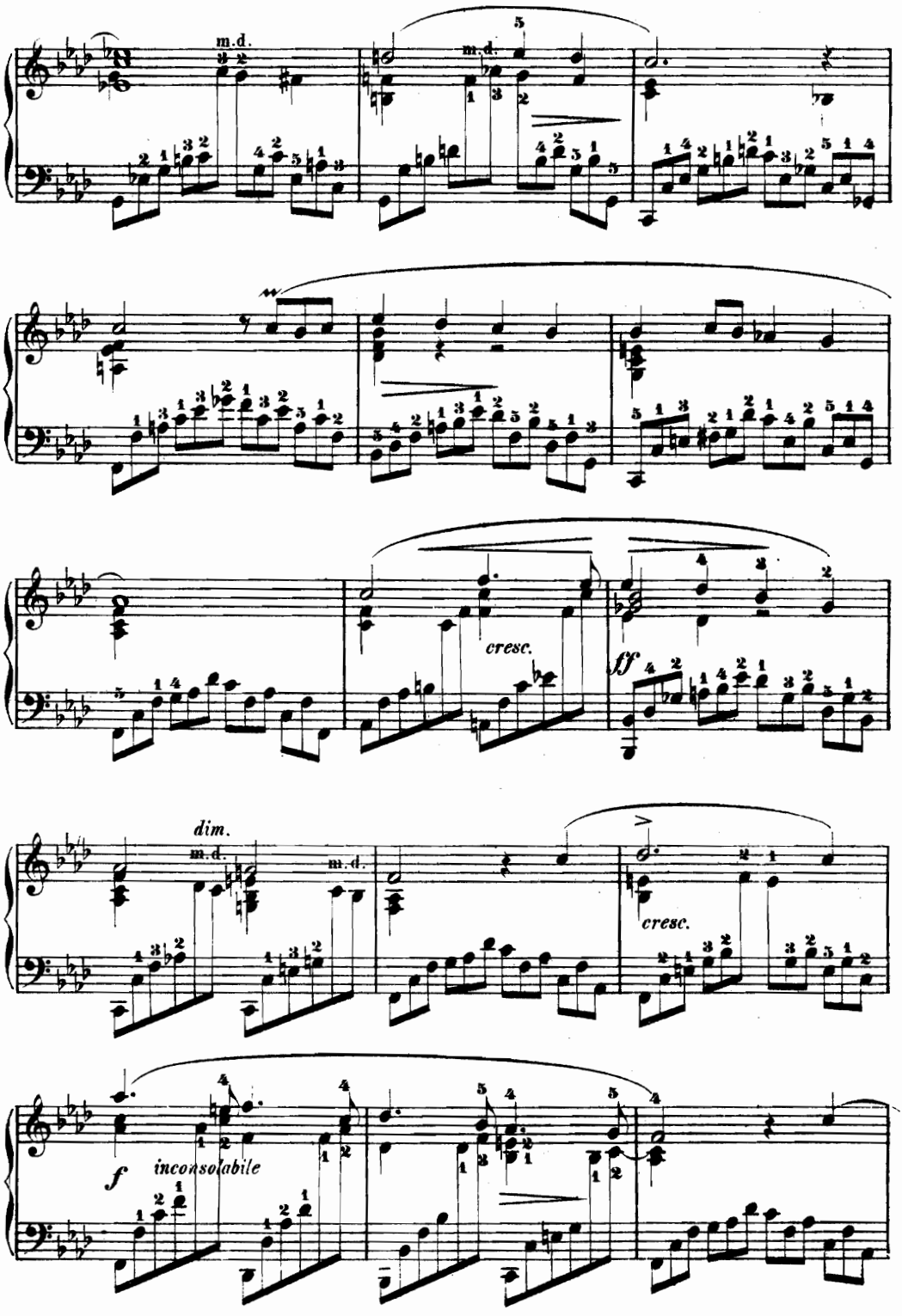
m.d.
m.d.
cresc.
ff
dim.
m.d.
m.d.
cresc.
f
inconsolabile

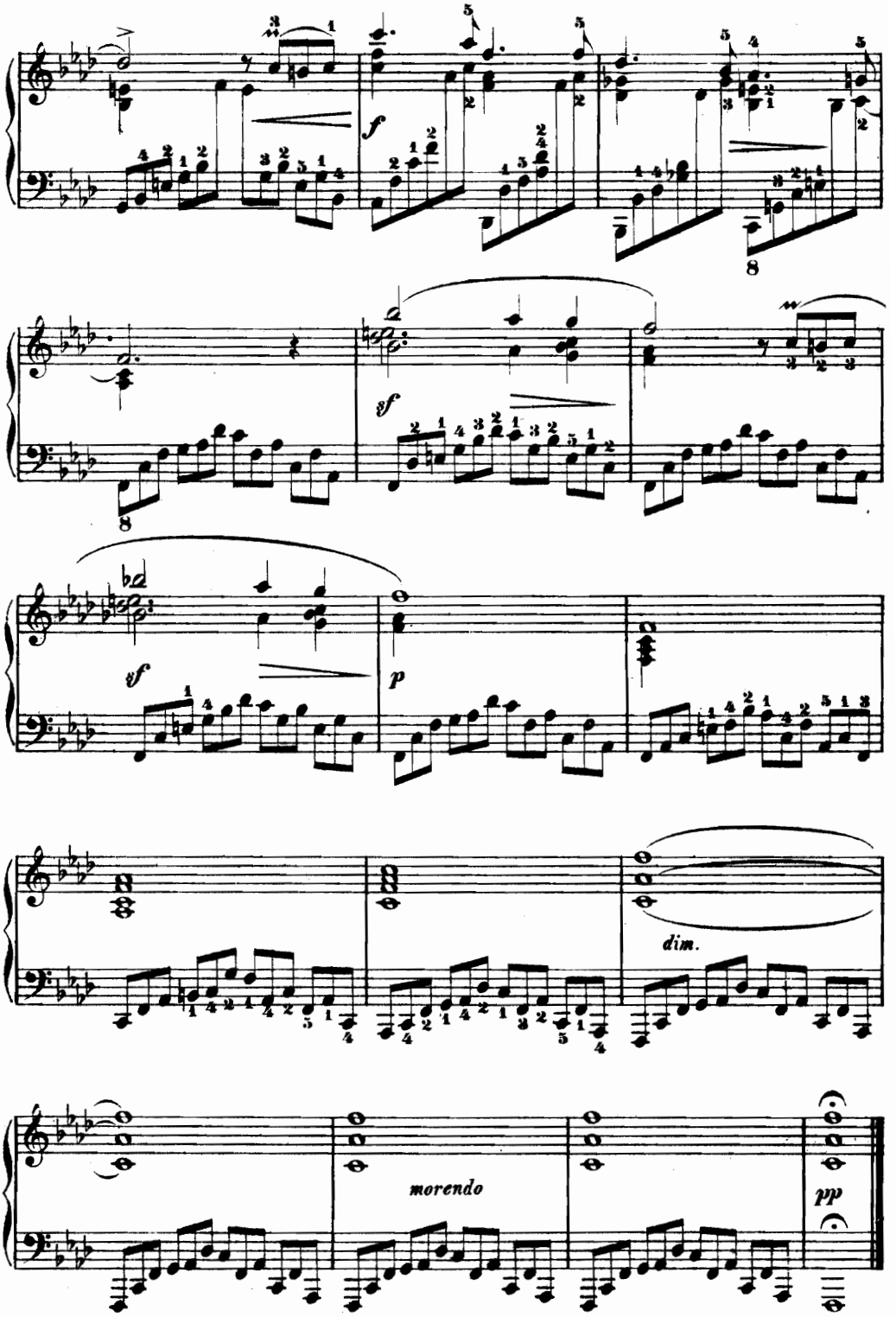
f
sf
sf
p
dim.
morendo
pp

LIEBESLIED.

Allegretto sostenuto ed amoroso.

11.

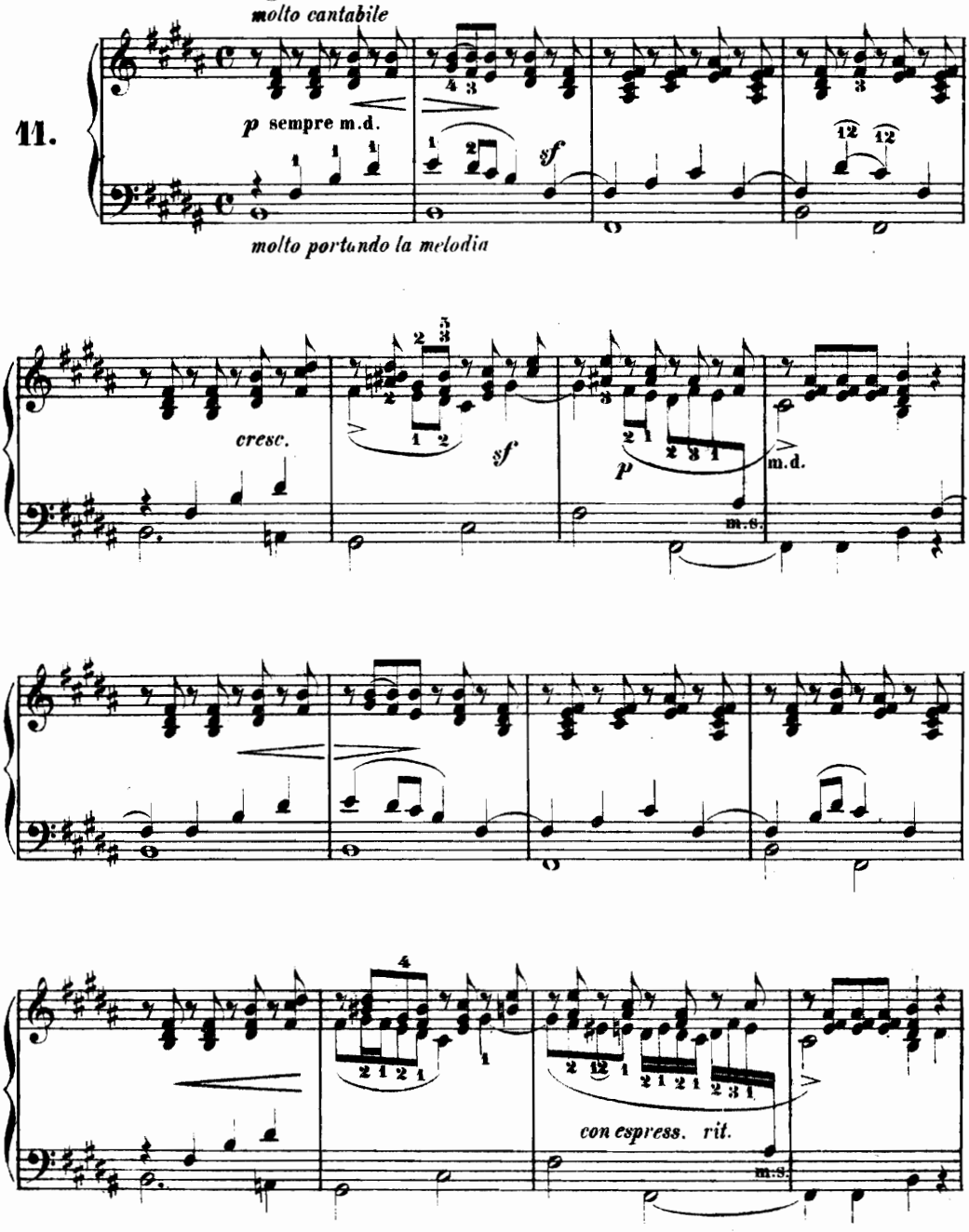

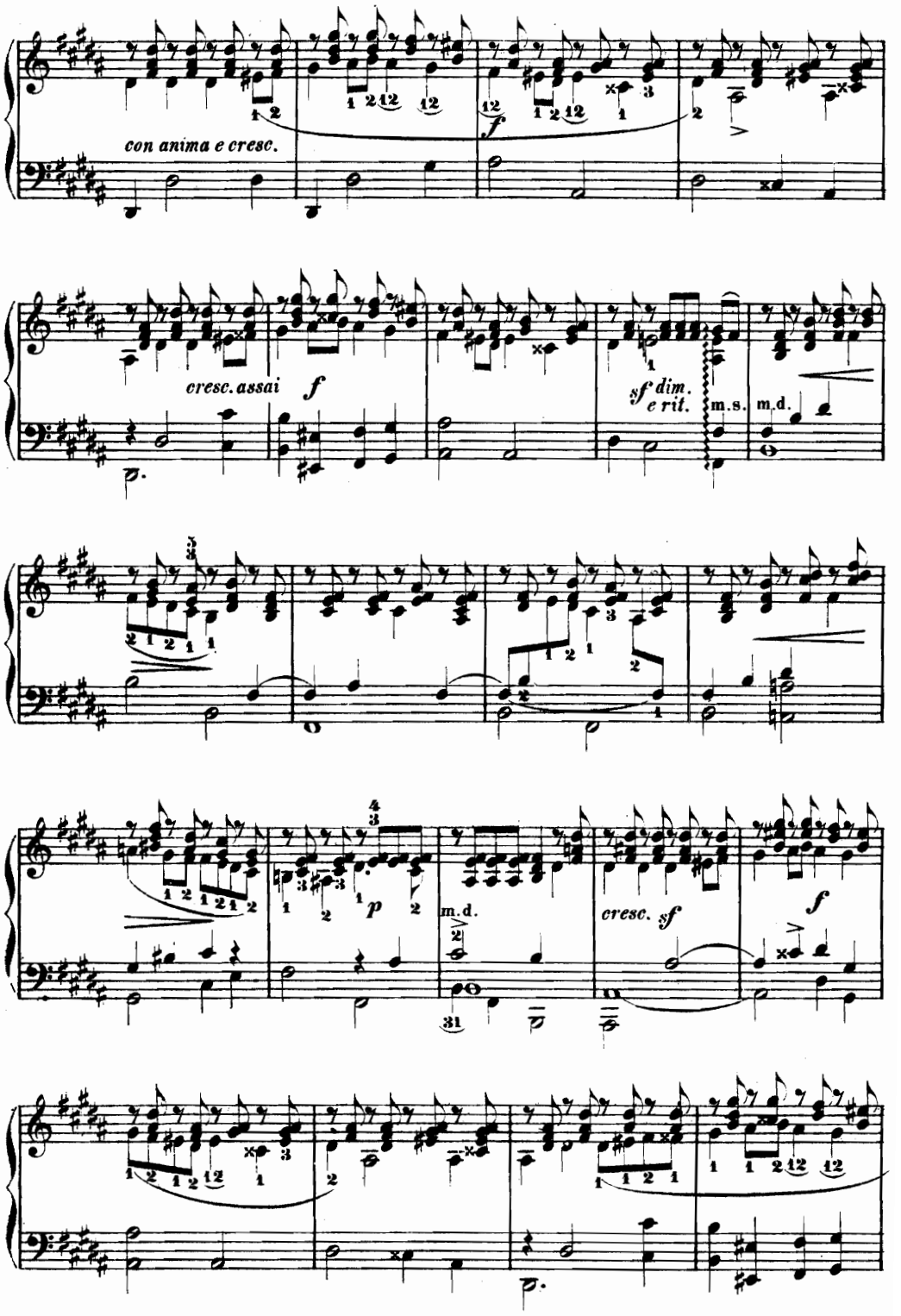
con anima e cresc.
f
cresc. assai
f
sf dim.
e rit.
m.s.
m.d.
p
m.d.
cresc.
sf
f

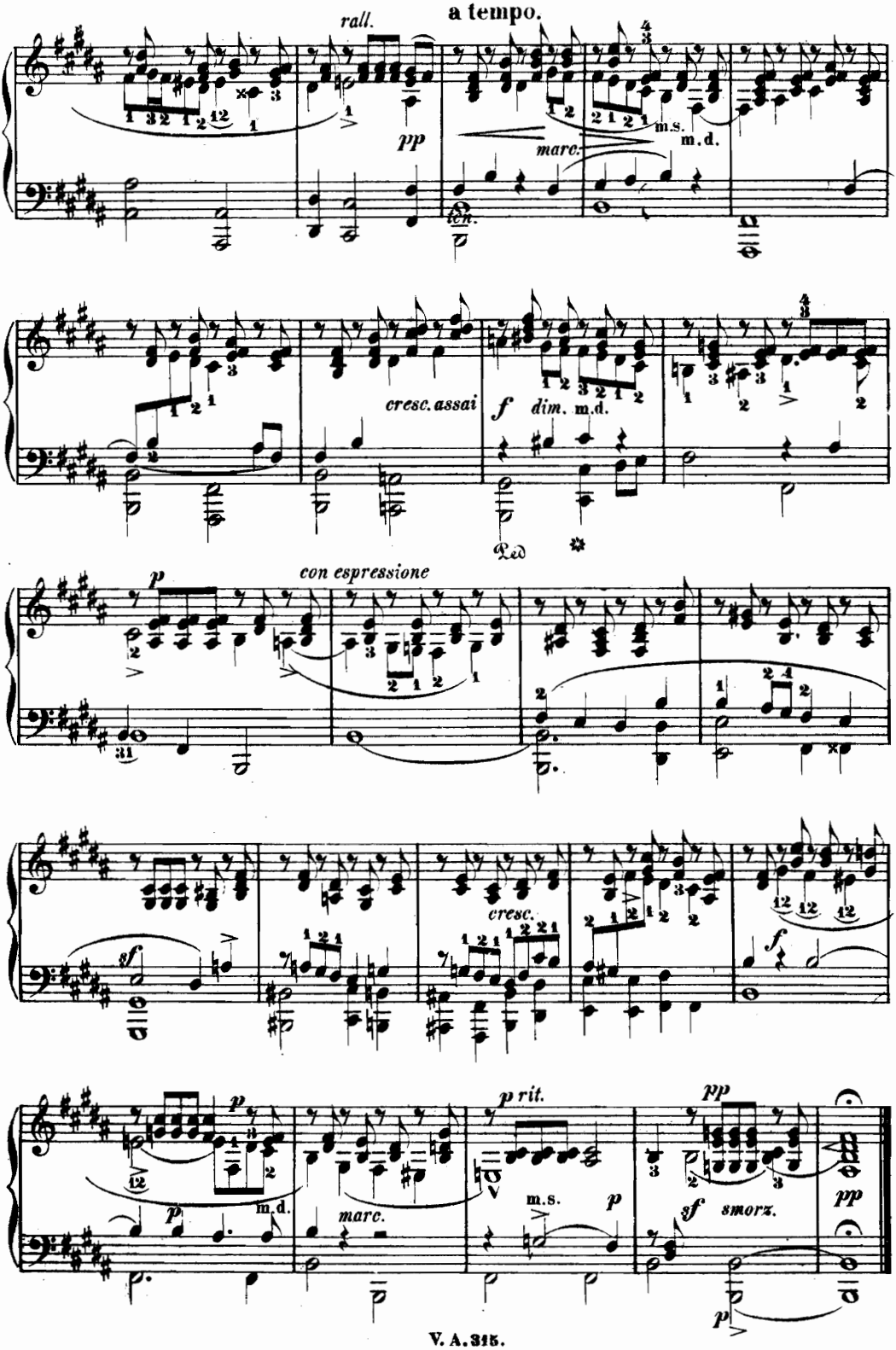
rall.
a tempo.
pp
marc.
m.s.
m.d.
ten.
cresc. assai
f
dim.
m.d.
con espressione
p
cresc.
sf
f
p rit.
pp
m.s.
p
marc.
sf
smorz.
pp

NÄCHTLICHER GEISTERZUG.

Allegro tempestoso.

12.

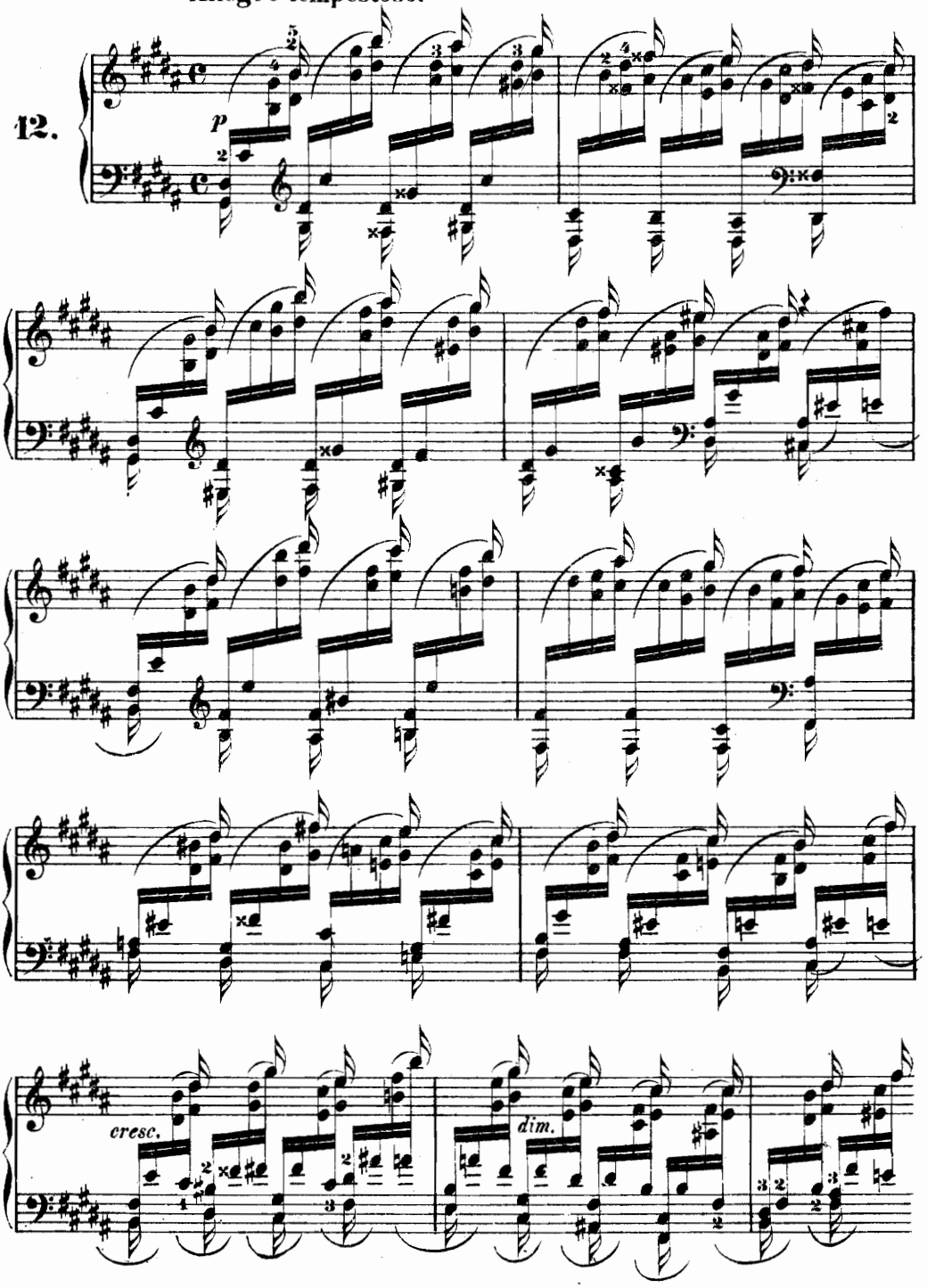

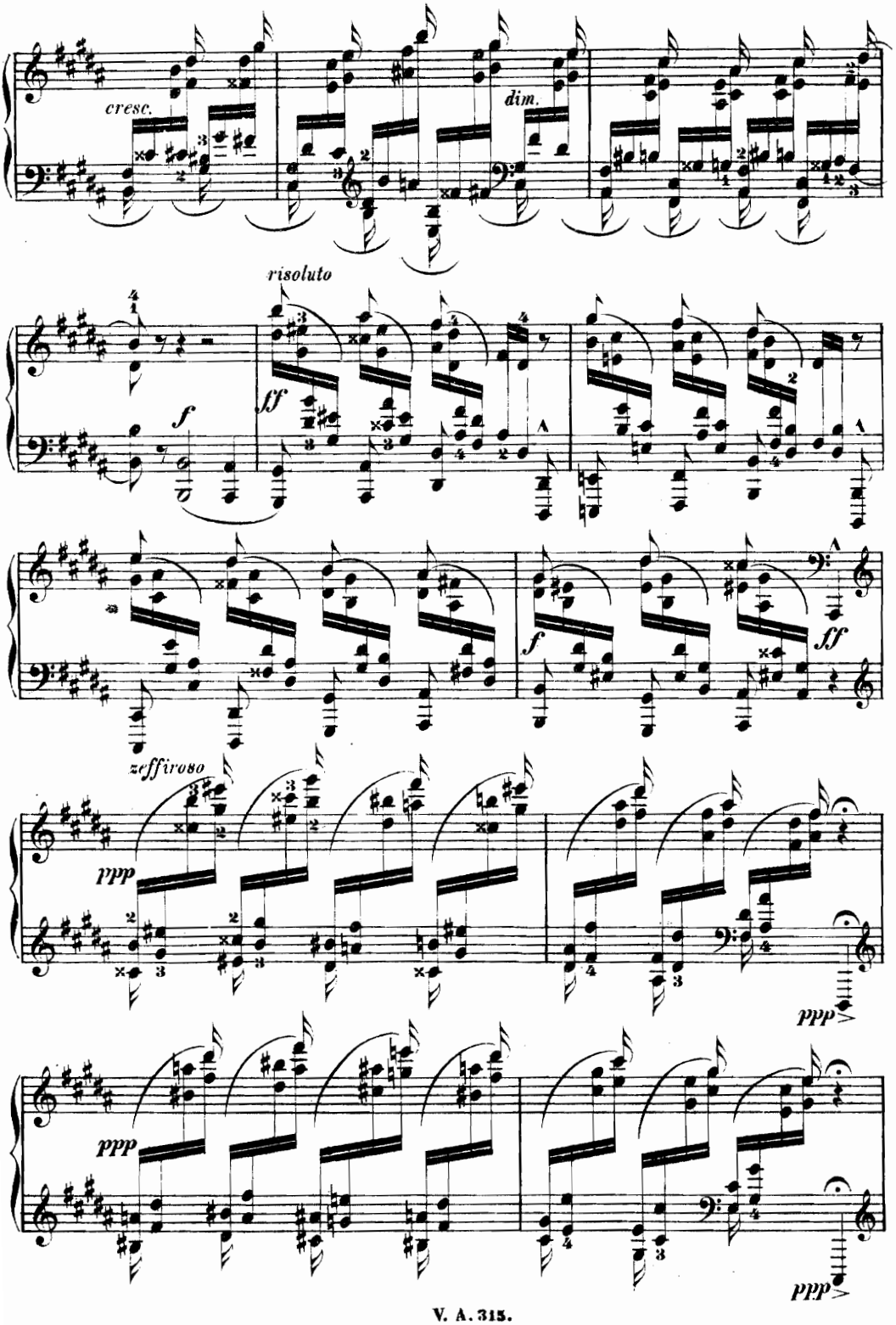
cresc.
dim.
risoluto
ff
f
f
ff
zeffiroso
ppp
ppp
ppp
ppp

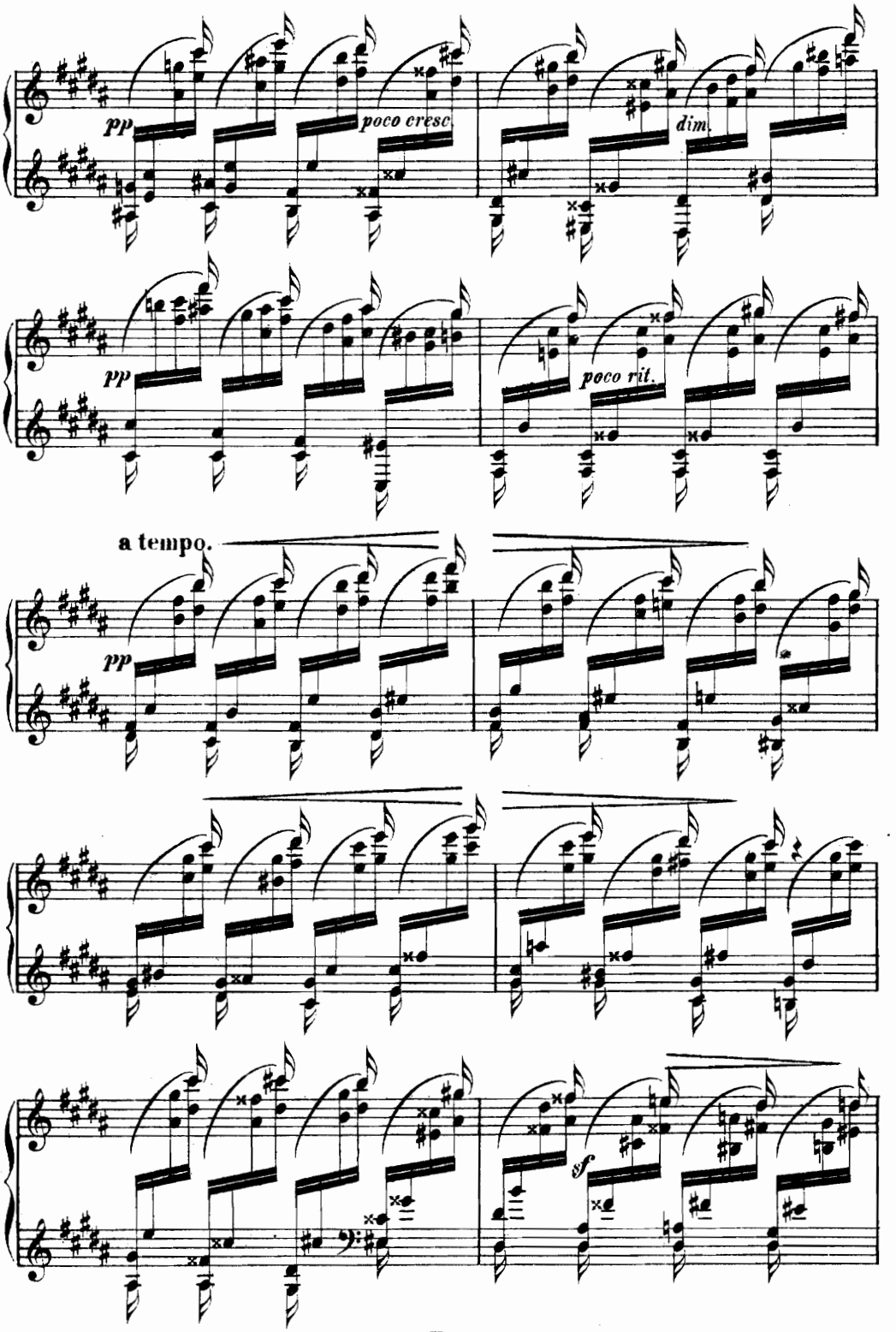
pp
poco cresc
dim.
pp
poco rit.
a tempo.
pp
sf

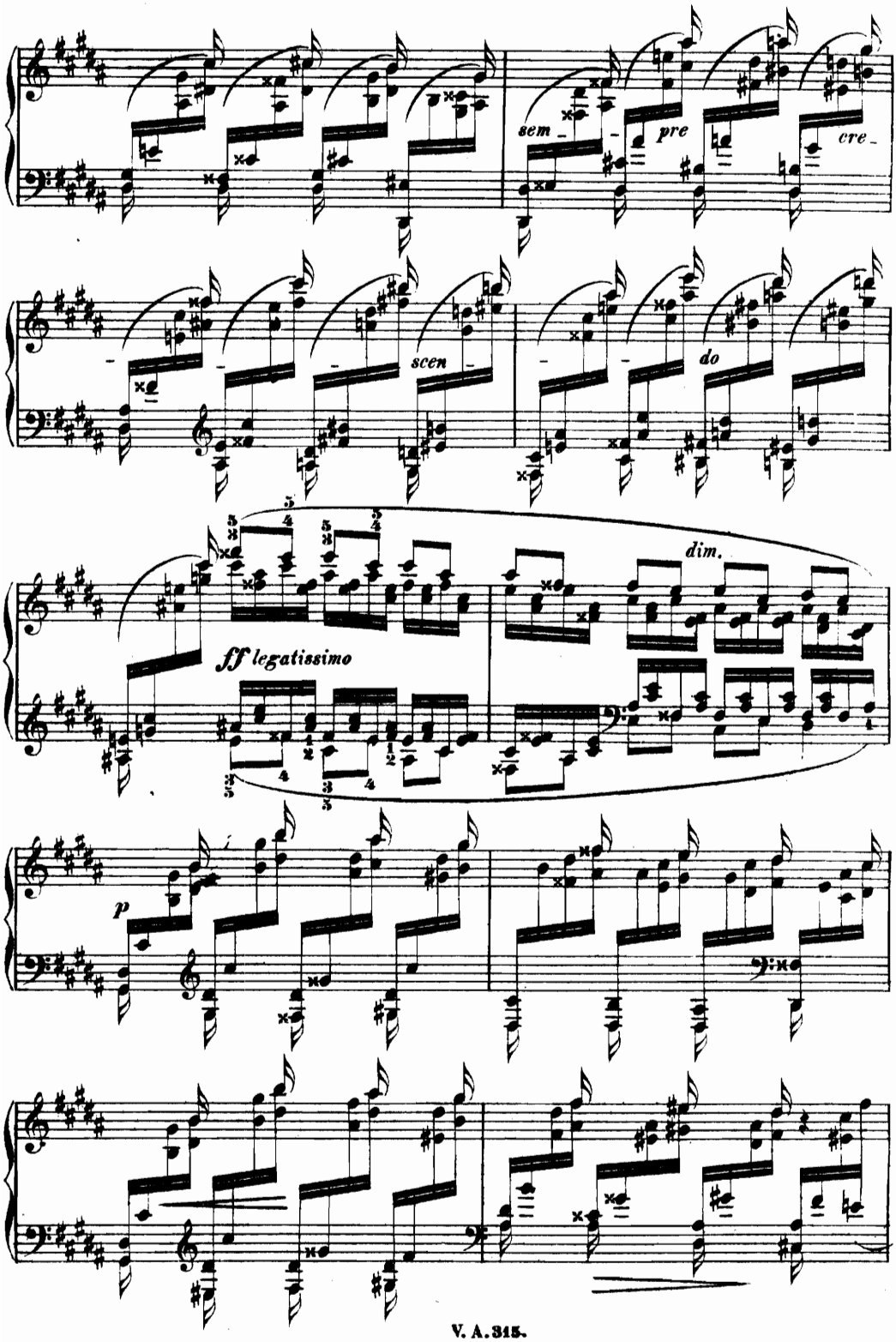
sem -
pre
cre -
scen
do
dim.
ff legatissimo
p

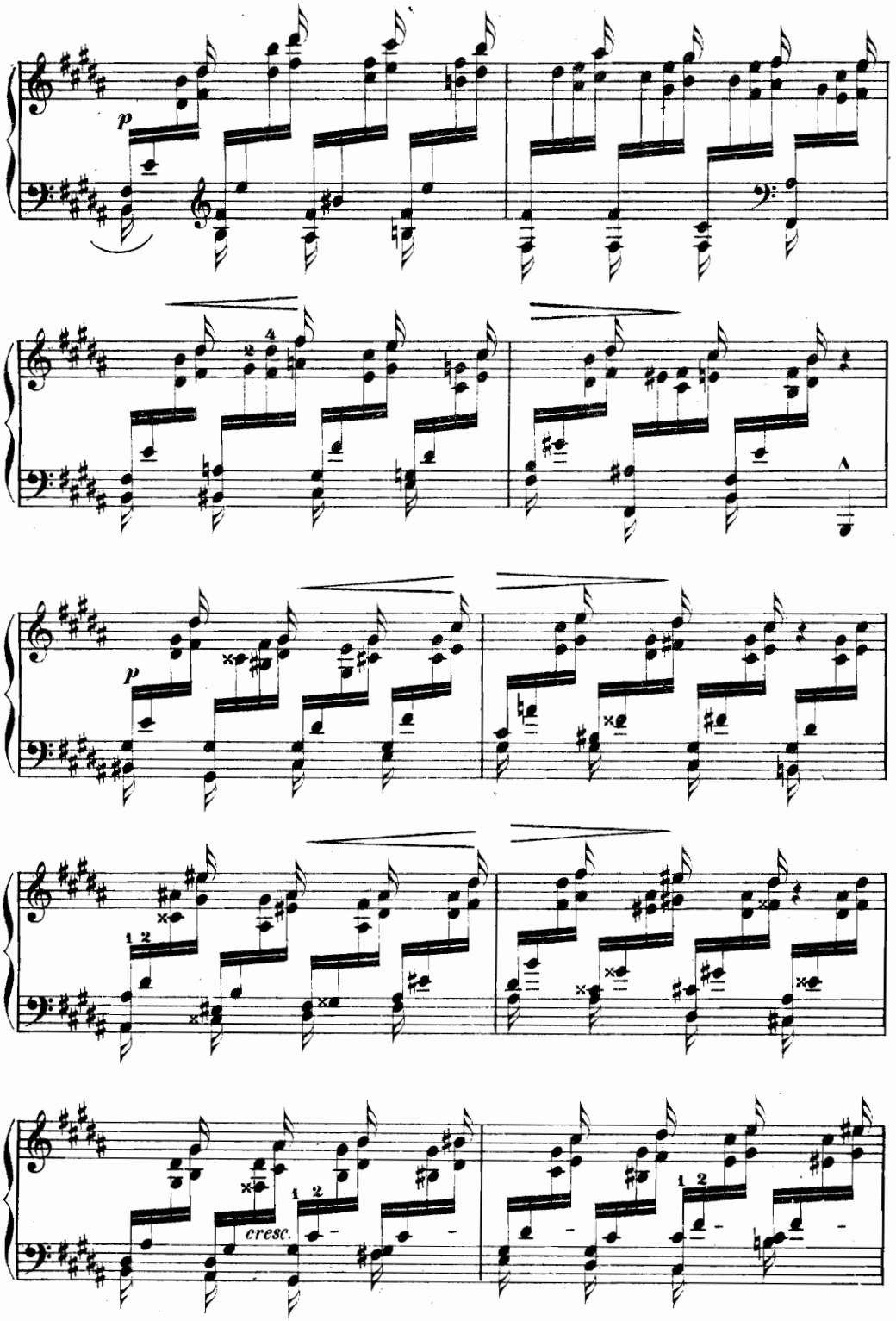
p
p
cresc.

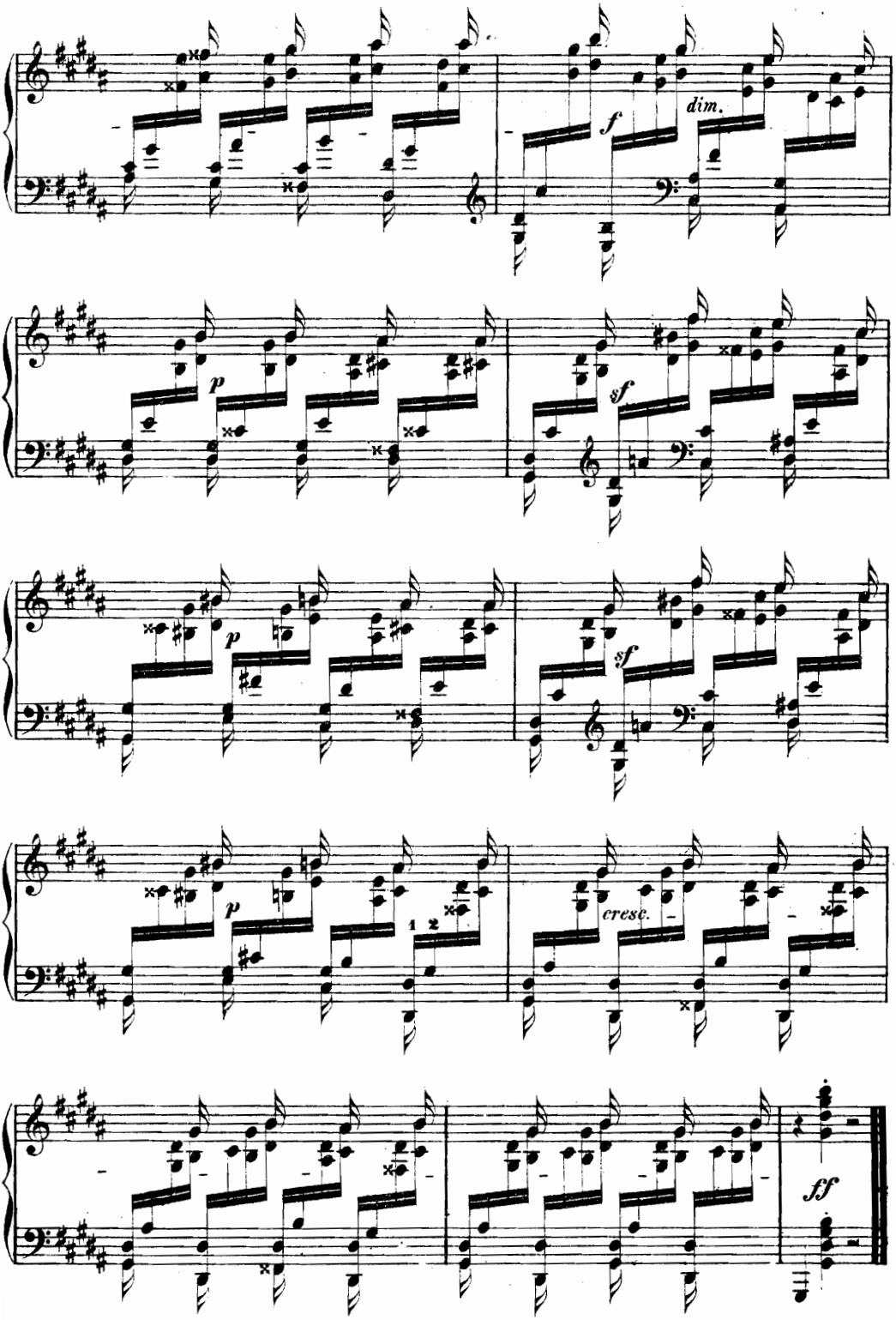
f
dim.
p
sf
p
sf
p
1 2
cresc.
ff