

PIECES

Pour la Muzette

Qui peuvent aussi se jouer
sur la Flûte, sur le Haubois, &c.

PAR M.^r JEAN HOTTETERRE

Haubois et Muzette du Roy.

Œuvre Posthume.

PLUS Une suite de Pieces par Accords

Par M. Hotteterre le Romain.

EN OUTRE LA GUERRE Piece de Muzette
laquelle n'a point été Imprimée jusqu'à présent.

A PARIS Chez M.^r Hotteterre rue dauphine au coin de la rue contréscarpe
Et M.^r Boivin M.^d rue S.^t Honoré a la regle d'or.

17 22
3^h 15.
Res. 1867

La Nopce Champêtre ou l'Himen Pastoral.

Prelude.

*L'Appel
pour
rassembler
la Troupe*

Vivement.

*1.^{re} Marche
pour la Nopce
Champêtre.*

Sarabande
l'Humen.

*On observera de
fermer la 3^e de la main
lo raquin voudra
jouer en C. sol, ut
3^e min⁷ sur la Muzette.*

Marche
du
Retour

6 Les Complimens.

8 *Marqué.*

Ouverture. le Festin.

9

Lentement.

*Lourd.**Premier Air.*

Tandremment

11

Marqué.

Entrée.

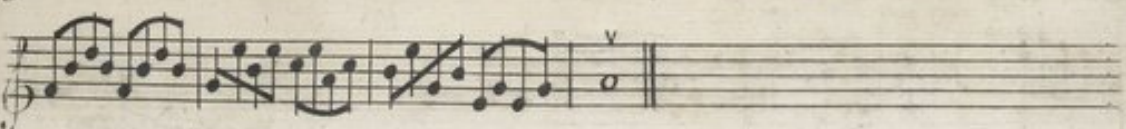
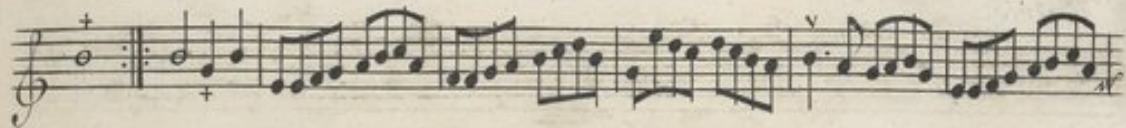

*Moderé.**Muzette en Rondeau.*

16

*Gravement.**Marche des Bergers.*

Gay.
Bourée.

Sarabande.

Menuet.

Gracieusement

Autre Menuet.

Muzette.

Gayment.

Branle.

Gravement

Rondeau Champêtre

Fin.

Entrée du Bal.

Fin.

3^e Menuet.

4^e Menuet.

1.^o Rigaudon.

2.^e Rigaudon.

Parlement

Air Pastoral.

1. Passepied.

2. Passepied.

Contredanse.

Cotillon.

*Il faut fermer
la 3^e du Bourdon.*

Vivement.
Le Coucher

31

Lentement.

Vivement.

Le Reveil matin.

6 5

6 6 6 6 5 6

6 6 7 7 7

FIN des Pieces de M.^e Jean Hotteterre Misés au jour par M.^e Hotteterre le Romain son Fils.

PIECES PAR ACCORDS POUR LA MANDOLINE A DEUX CHORDONS

Par M. H. L. L.

PIECES PAR ACCORDS pour la Muzette a deux Chalumeaux 35

Par Mr. Holleterre le Romain.

Gravement

Prelude.

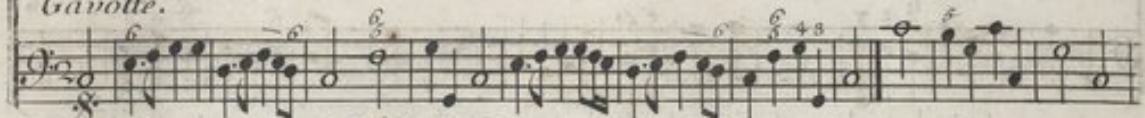
Gravement*Gavotte.**I.^{re} Menuet.*

2: Menuet.

40

Moderò.

Muzelle.

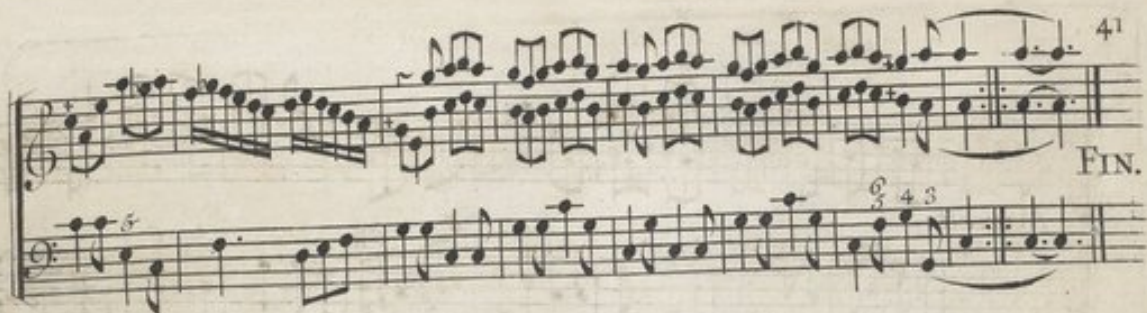

TABLE.

<i>Prelude</i>	2.	<i>Bourée</i>	17.	<i>Contredanse</i>	30.
<i>1^{re} Marche pour la Noce Champêtre</i>	3.	<i>Sarabande</i>	18.	<i>Cotillon</i>	30.
<i>Sarabande Trimen.</i>	4.	<i>Menuets</i>	19.	<i>le Coucher</i>	30.
<i>Marche du Retour</i>	5.	<i>Muzette</i>	20.	<i>le Reveil matin</i>	33.
<i>les Complimens</i>	6.	<i>Branle</i>	21.	<i>Pieces par Accords.</i>	
<i>Ouverture le Festin</i>	8.	<i>Rondeau Champêtre</i>	22.	<i>Prelude</i>	35.
<i>Premier Air</i>	10.	<i>Entrée du Bal</i>	23.	<i>Fantaisie</i>	36.
<i>Deuxième Air</i>	11.	<i>Menuets</i>	24.	<i>Gavotte</i>	38.
<i>Entrée</i>	12.	<i>Autres Menuets</i>	25.	<i>1^{er} Menuet</i>	38.
<i>Doubles de l'Entrée</i>	13.	<i>Rigaudons</i>	26.	<i>2^e Menuet</i>	39.
<i>Muzette en Rondeau</i>	14.	<i>Air Pastoral</i>	27.	<i>Muzette</i>	40.
<i>Marche des Bergers</i>	16.	<i>Passepieds</i>	28.	<i>la Guerre</i>	43.
				<i>FIN.</i>	

COPIE DU PRIVILEGE.

Les Exemplaires ont été fournis.

Louis, par la grace de Dieu, Roy de France et de Navarre, a nos amés et feux Conseillers les gens tenans nos Cours de Parlement, Maîtres des requestes ordinaires de notre Hôtel, Grand Conseil, Prevost de Paris, Baillifs, Sénéchaux, leurs Lieutenants civils, et autres nos Justiciers qui l'apartiendra salut. Notre bien aimé, Jacques Hotteterre l'un des Mueiciens de notre Chambre pour la M^{te} Travo^{is} nous a fait exposer qu'il desiroit donner au public divers Ouvrages de Musique tant vocale qu'instrumentale, et pour les M^{tes} Travo^{is} a 2 ou plusieurs parties de sa composition, et nous plairoit deluy accorder nos lettres de privilege pour la ville de Paris seulement. Nous avons permis et permetous par ces presentes audit Jacques Hotteterre le Romain de faire imprimer et graver ledit Ouvrage en telle forme, musique, caractere, composition, ou separé, et autant de fois que bon luy semblera, et de le vendre, faire vendre et debiter part tout nostre Royaume pendant le tems de douze années consecutives a compter du jour de la date des presentes. Faisons deffence a toutes personnes de quelque qualite et condition qu'elles soient d'en introduire d'impression étrangere dans aucun lieu de notre obeissance, et a tous imprimeurs, libraires et autres dans ladite ville de Paris seulement d'imprimer, faire imprimer, de graver, ou faire graver, vendre faire vendre ny contraindre ledit Ouvrage en tout ny en partie, et d'y en faire venir vendre ny debiter d'autre impression que de celle qui aura été gravée ou imprimée pour ledit exposant sous peine de confiscation des exemplaires contrefaits, de nul livres d'amende contre chacun des contrevenans, dont un tiers a nous, un tiers a l'Hôtel Dieu de Paris, et l'autre tiers auxd^{es} expos^{és}, et de tous depens, dommages et interets, a la charge que ces presentes seront enregistrées tout au long sur le registre de la communauté des imprimeurs et Libraires de Paris, et ce dans trois mois de la date d'icelles, que la gravure et impression dudit Ouvrage sera faite dans notre Royaume et non ailleurs, en bon papier et beaux caracteres conformé^{ment} aux reglem^{ens} de la librairie, et qu'avant que de les exposer en vente il en sera mis 2. exemplaires dans notre bibliotheque, un dans celle de notre Château du Louvre, et un dans celle de nre tres cher et feal Chevalier Chancelier de France le S^r. Phelippeaux Comte de Pontchartrain Command^{ant} de nos Ordres, le tout a peine de nullité des presentes. Du contenu duquel vous mand^{ons} et enjoignons de faire jouir l'expos^é ou ses ayant cause pleinement et paisiblement, sans souffrir qu'il leur soit fait aucuns troubles ou empêchem^{ens}. Voulons que la Copie des présentes qui sera imprimée ou gravée au commencement ou a la fin dudit ouvrage soit tenue pour diem^e signifiée, et que deux copies collationnées par l'un de nos amés et feaux Conseillers et Secretaires soy^{ent} adjoutées cœ a l'original. Command^{ons} au premier nostre Huissier ou sergent de faire pour l'execution d'icelles tous actes requis et necessaires sans demander autre permission, et nonobstant d'ameur de hayr, chartre normande, et lettres a ce contraires, Car tel est nostre plaisir. Donné a Versailles le 12^e decembre l'an de grace 1723, et notre regne le 63^e. Par le Roy en son Conseil, signé Bellavoine. Registré sur le registre N^o 295 de la Commun^e des lib^{res} d'impr^{ime} de Paris p. 297. conform^{ément} aux reglem^{ens} et notam^{ent} du 23. août 1703. f^o a. Paris ce 14^e Janvier 1724. signé Josse Syndic.

ŒUVRES DE L'AUTEUR.

- 1^{re} Œuvre... Traité des Principes de la Plûte-Traversière
- 2^e Œuvre... I. Livre de Pieces pour la Plûte-Travo^{is} Defius et Basse. Deuxième édition gravée
- 3^e Œuvre... I. Livre de Sonates en Trio gravées
- 4^e Œuvre... Première Suite de Pieces a deux Plûtes Traversières seules gravées
- 5^e Œuvre... Deuxième Livre de Pieces pour la Plûte-Traversière et autres Instruments

- 6^e Œuvre... Deuxième Suite de Pieces a deux Plûtes Travo^{is} avec une B^e adjoutée
- 7^e Œuvre... L'Art de Preluder. Gravé Pieces pour la Mufette Gravé

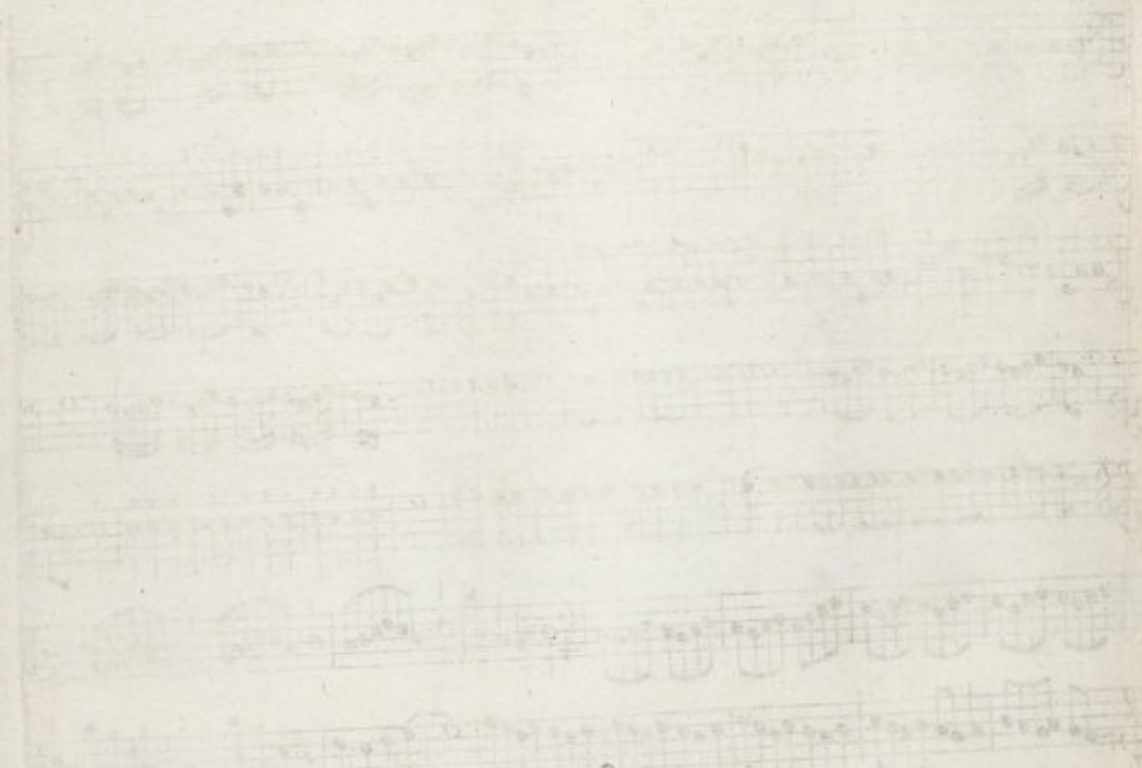

Rad. 4867

LA GUERRE

Pièce pour la Musette
et autres Instruments

Ritardement.

Parasement.

Leggerment.

Parasement.

Ritardement.

Allegro.

Piu allegro.

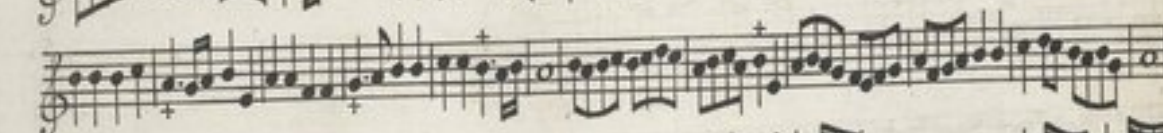
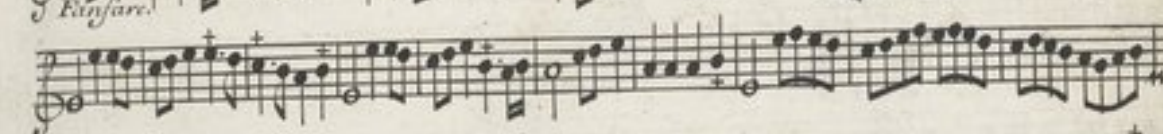
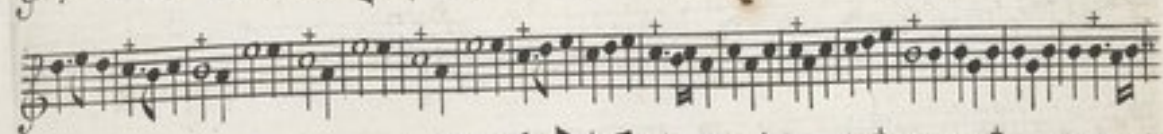
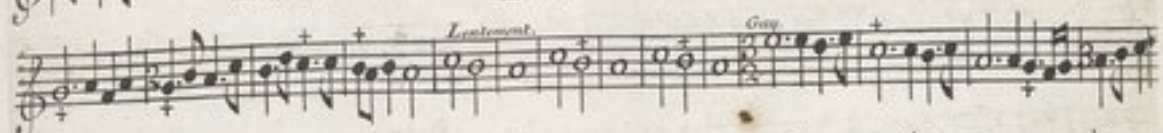

SE VEND A PARIS.
 Chez M. Molleterie rue dauphine
 au coin de la rue contrescarpe.
 et chez les B. B. M. rue S.
 honoré à la royale d'or.

THE END

Printed by J. Johnson, St. Paul's Church-yard, London.

