3. Oktober 1908

IMPRESSIONEN

SECHS KLAVIERSTÜCKE

VON

HANS HUBER

	Mk.		Mk.
1. AM SEE. Barcarola	1,50	4. SCHERZO. Regennacht.	1,50
2. IMPROMPTU-VALSE	1,50	5. ROMANZE	1,50
3. INTERMEZZO. Rêverie	1,—	6. HUMORESKE	1,50

gnr 165544

Aufführungsrecht vorbehalten.
Verlag und Eigentum für alle Länder
von
N. SIMROCK G.M.B.H.
BERLIN LEIPZIG
LONDON W.
Alfred Lengnick & Cº
14, Berners Street.
PARIS
Max Eschig.
13, Rue Laffitte
Copyright 1909 by N. Simrock G.m.b.H. Berlin.
Copyright for the British Empire by Schott & Cº London.

g 90, 93

ElB

2.

Impromptu - Valse.

Hans Huber, Impressionen.

Allegretto grazioso.

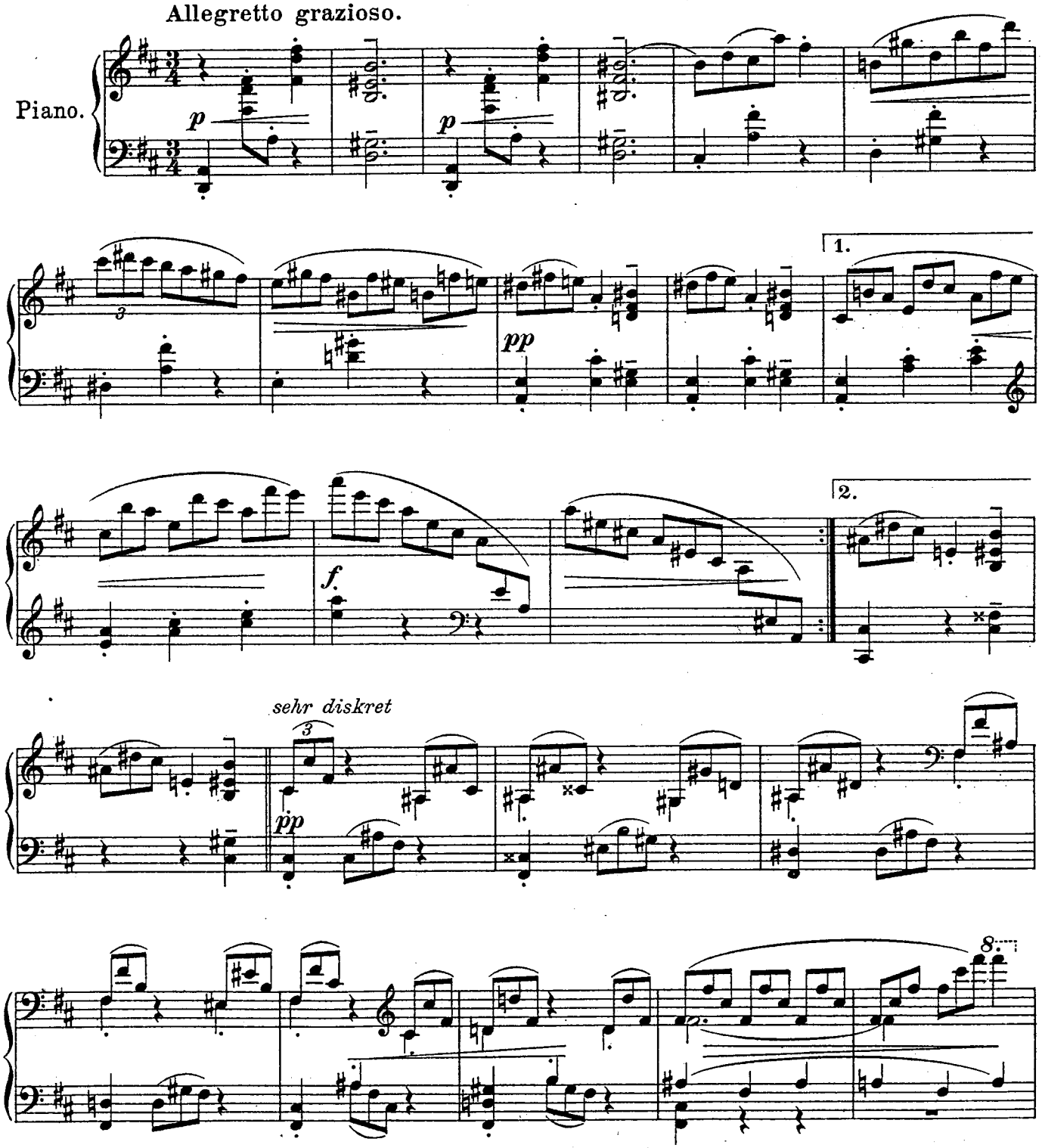

Copyright 1909 by N. Simrock, G.m.b.H., Berlin.

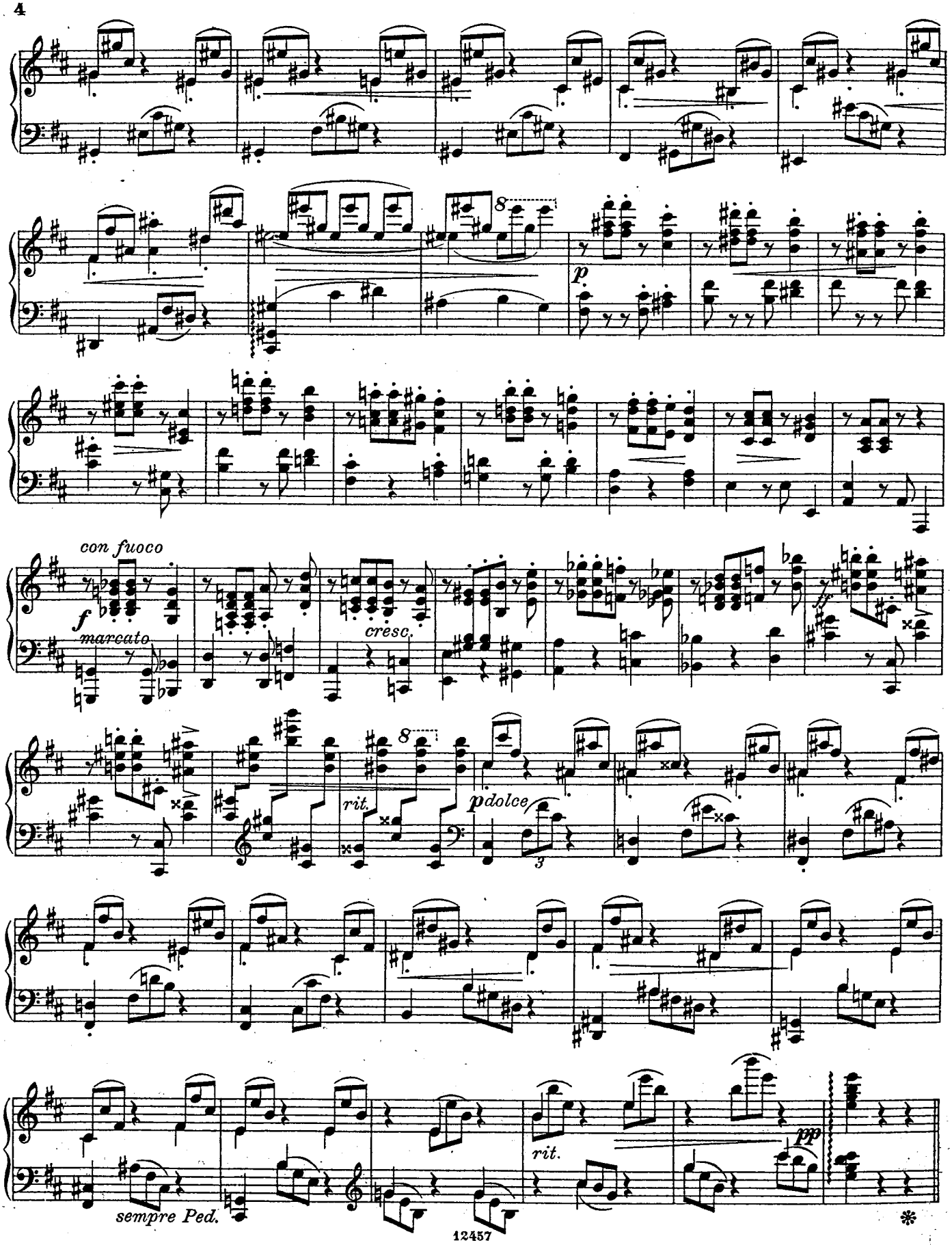
con fuoco
f
marcato
cresc.
ff
rit.
p dolce
sempre Ped.
rit.
pp

Tempo I.

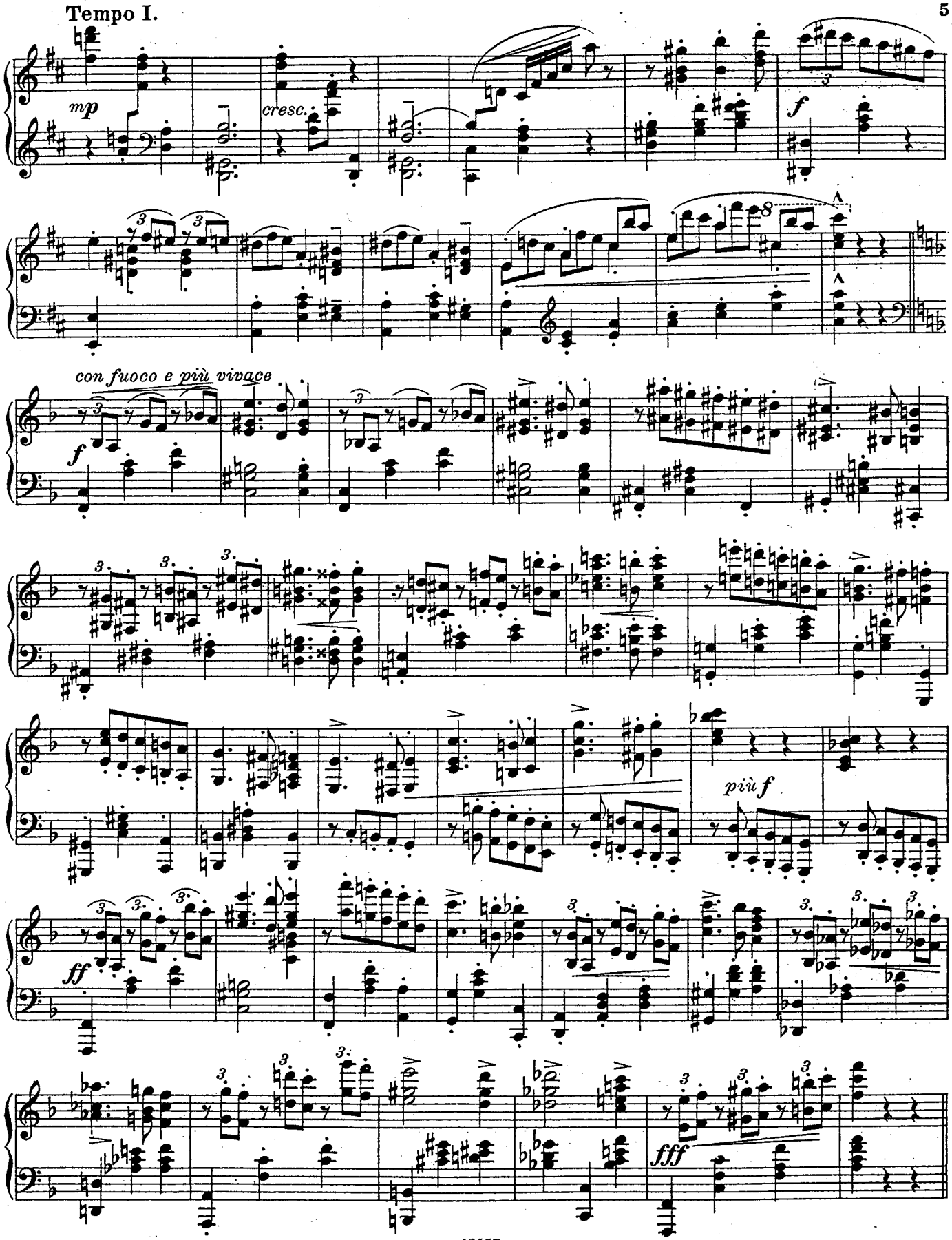

rit.

dimin.

mf

p

pp

Tempo I.

pp

pp

f

p dolce

Ped.

✻ Ped.

a tempo

zögernd

mf

✻

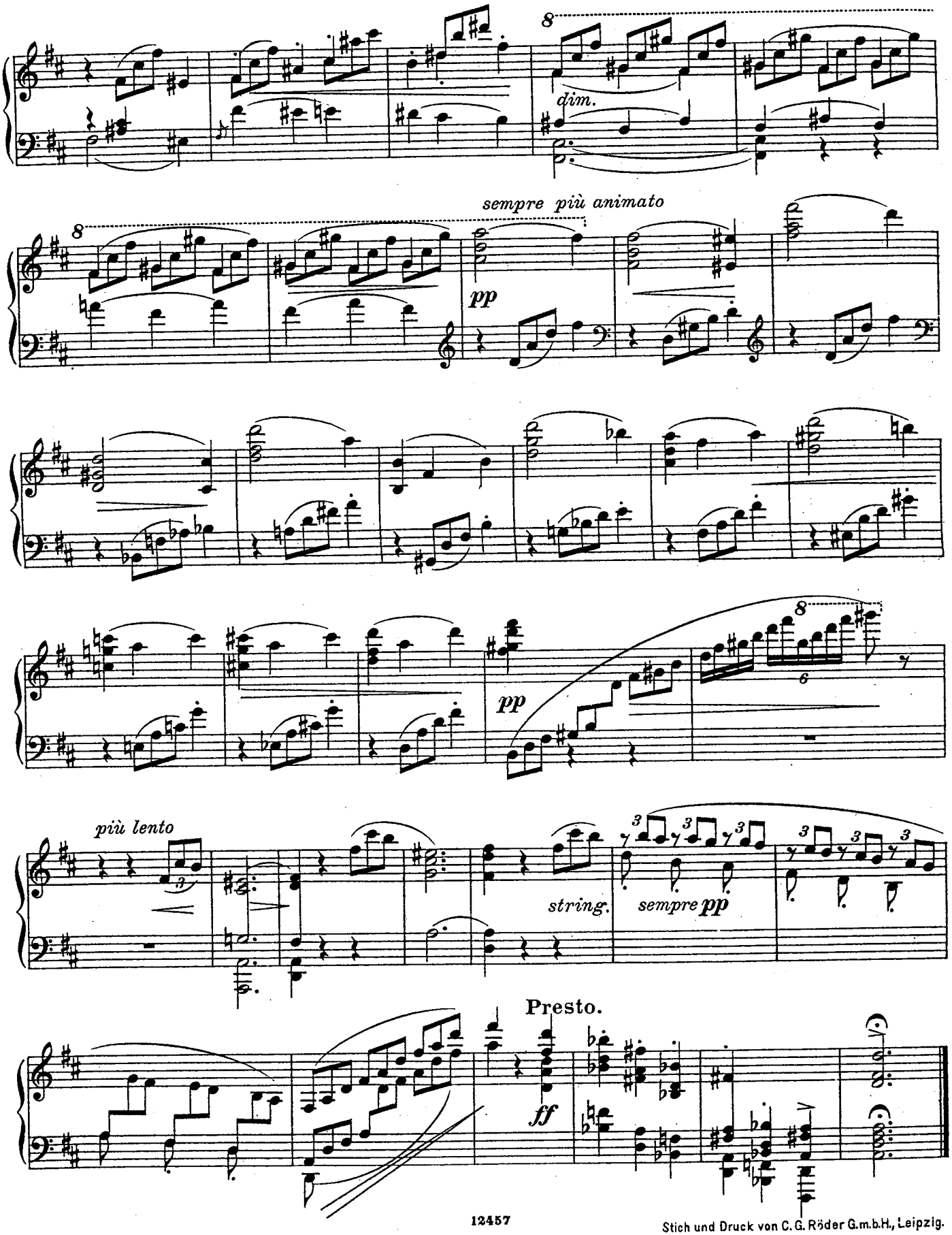

Stich und Druck von C. G. Röder G.m.b.H., Leipzig.