COLLECTION LITOLFF.

TRIOS

pour

Piano, Violon & Violoncelle

par

J.N.HUMMEL

Revus et doigtés
par
LOUIS WINKLER.

Propriété de l'Editeur.

BRAUNSCHWEIG & NEW-YORK.
HENRY LITOLFF'S VERLAG.

AMSTERDAM.
SEYFFARDT'SCHE BUCHHANDLUNG.

PARIS.
ENOCH PÈRE ET FILS.

KOPENHAGEN.
WILHELM HANSEN.

BRUXELLES.
ENOCH PÈRE ET FILS.

LONDON.
ENOCH & SONS.

TABLE.

VOL. I.

№ 1. Op. 12. TRIO en Mi b majeur – Es dur – E flat major. . . . Pag. 1.

№ 2. Op. 22. TRIO en Fa majeur – F dur – F major. . . . . ,, 25.

№ 3. Op. 35. TRIO en Sol majeur – G dur – G major. . . . . ,, 39.

№ 4. Op. 65. TRIO en Sol majeur – G dur – G major. . . . . ,, 57.

VOL. II.

№ 5. Op. 83. TRIO en Mi majeur – E dur – E major. . . . .Pag. 75.

№ 6. Op. 93. TRIO en Mi b majeur – Es dur – E flat major. . . . ,, 109.

№ 7. Op. 96. TRIO en Mi b majeur – Es dur – E flat major. . . . ,, 133.

Stich und Druck von Henry Litolff's Verlag in Braunschweig.

TRIO V.

Allegro. (♩ = 138.)

J. N. Hummel. Op. 83.

VIOLON.

V. CELLE.

PIANO.

Allegro. (♩ = 138.)

p innocente.

p

espressivo.

fz *fz* *p*

p

ten. *dolce.*

p *ten.*

cresc.

cresc. *f* *p* *pp legato.*

pp cresc. *cresc.* *sf*

pp cresc. *mf* *f*

cresc. *f* *f*

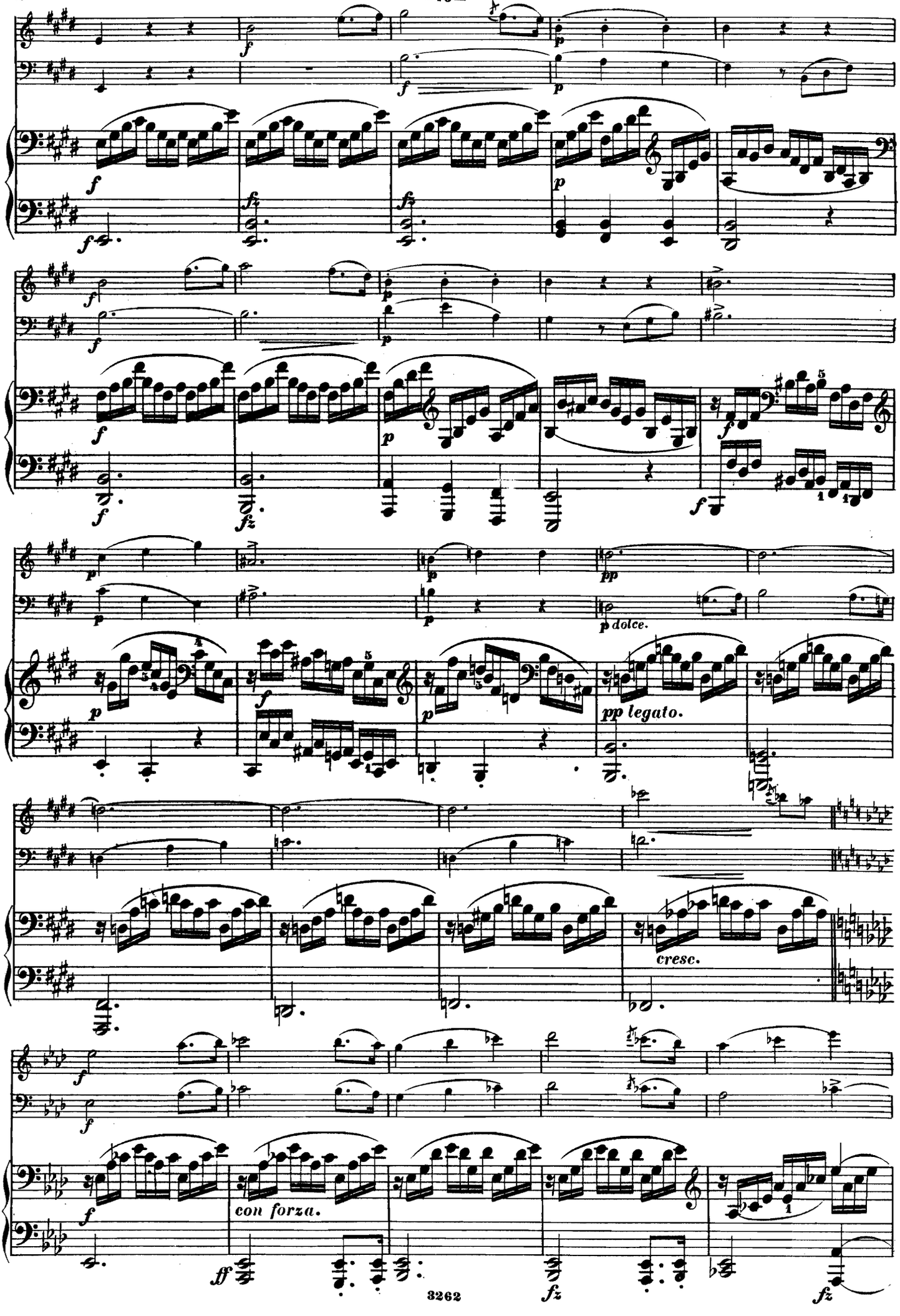
p dolce.
pp legato.
cresc.
con forza.

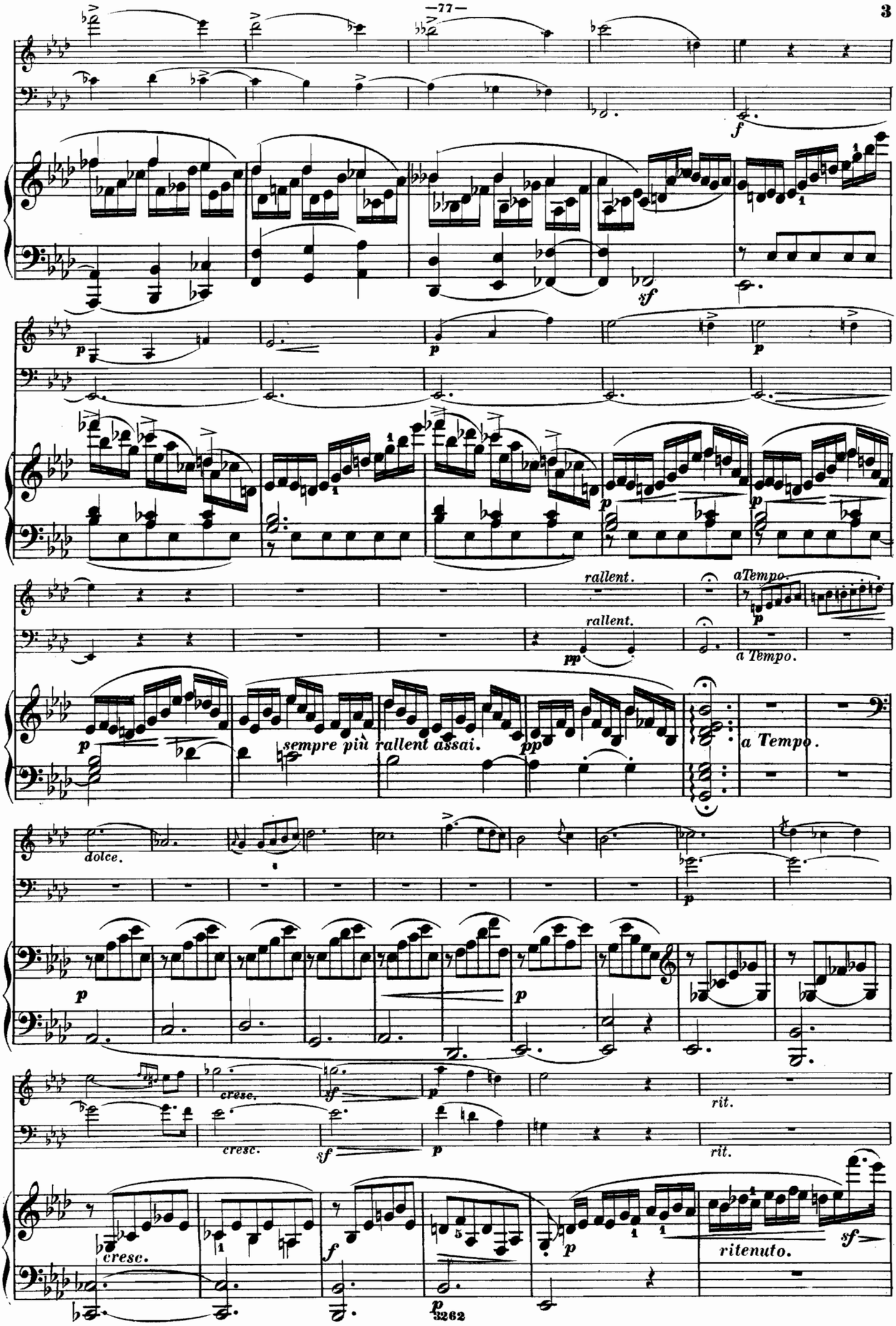
f
sf
p
p
p
p
rallent.
aTempo.
rallent.
pp
a Tempo.
p
sempre più rallent assai.
pp
a Tempo.
dolce.
p
p
cresc.
sf
p
rit.
cresc.
sf
p
rit.
cresc.
f
p
ritenuto.
sf
p

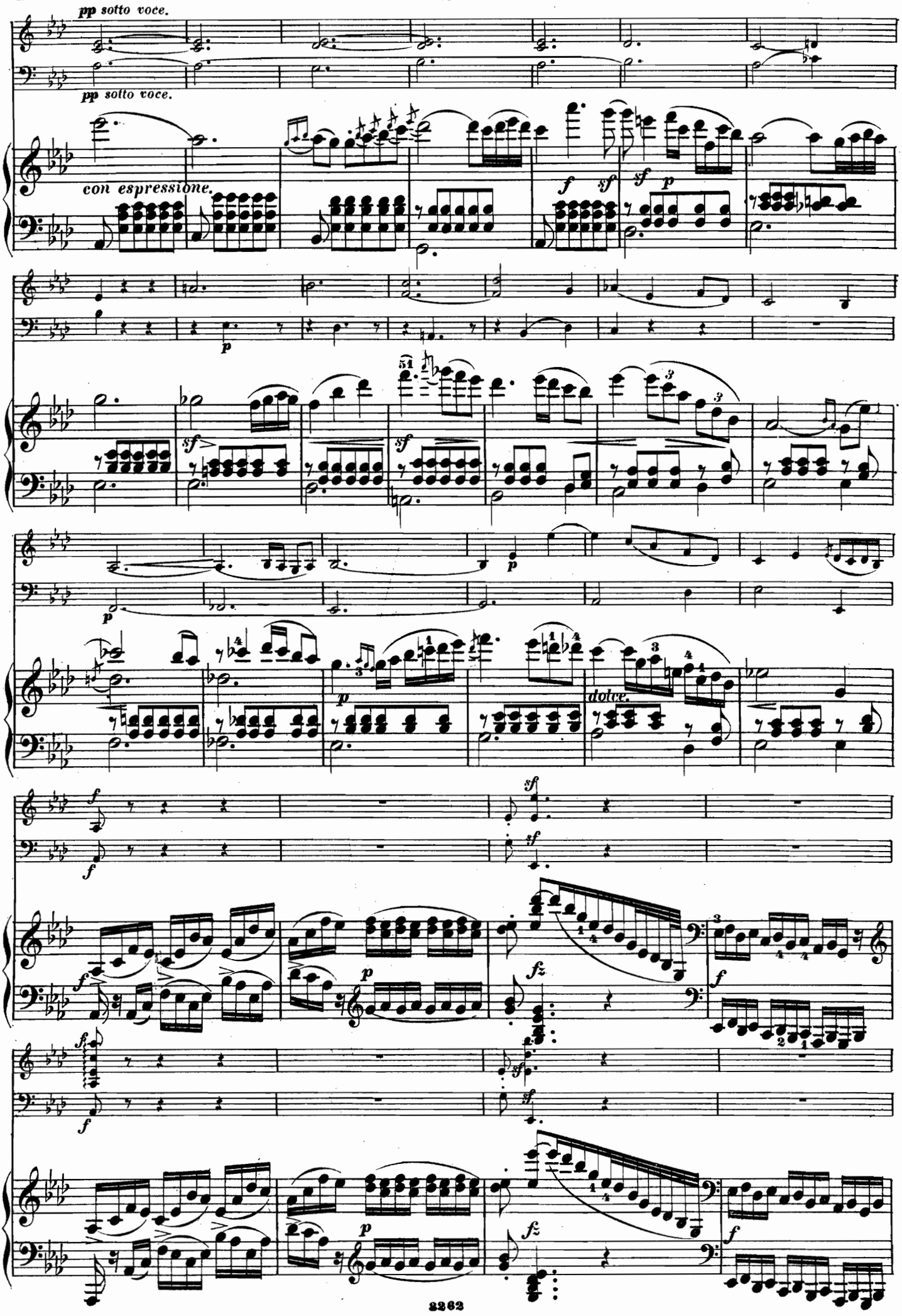
pp sotto voce.
pp sotto voce.
con espressione.
dolce.

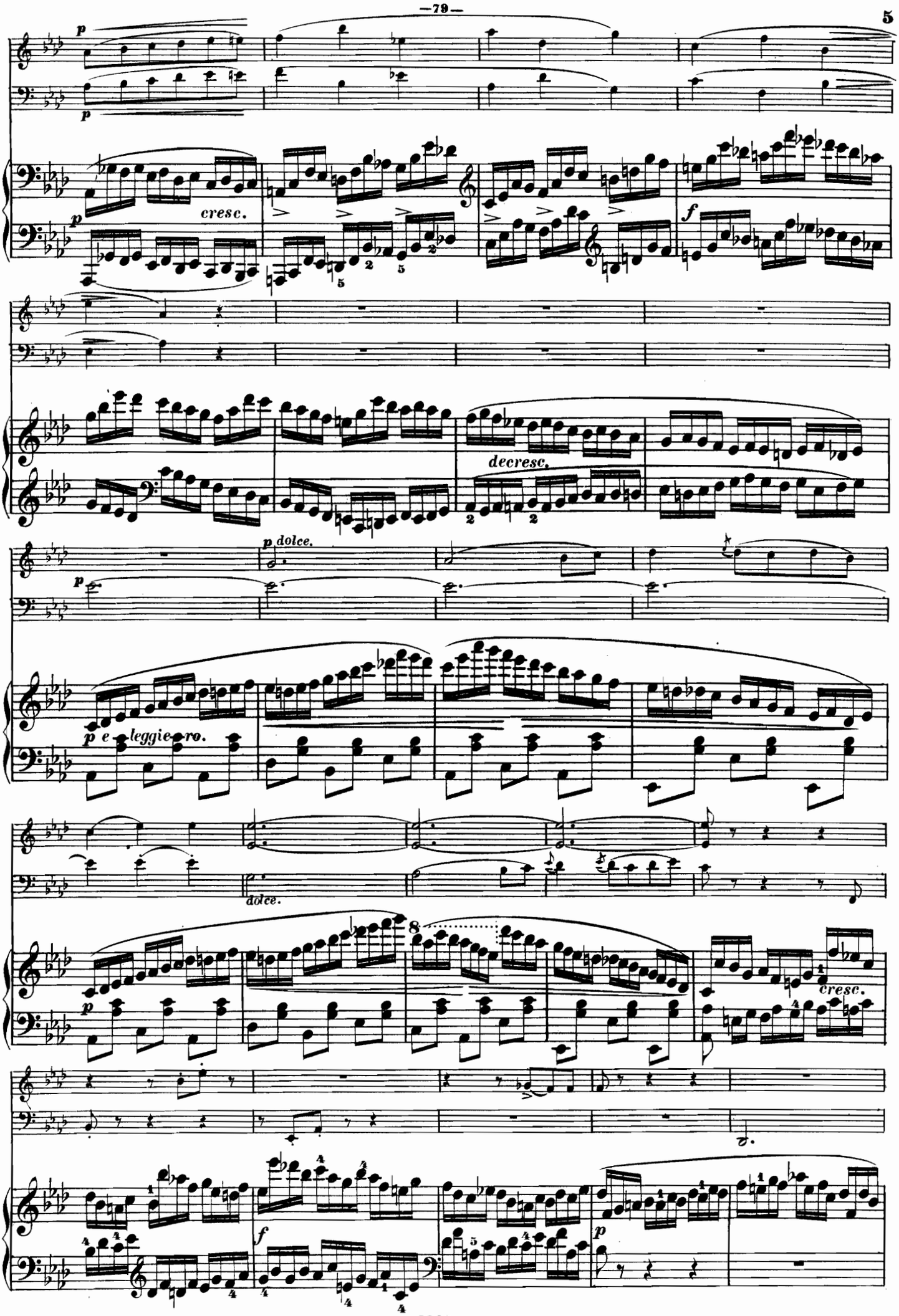
p
cresc.
f
decresc.
p dolce.
p e leggiero.
dolce.
cresc.
f
p

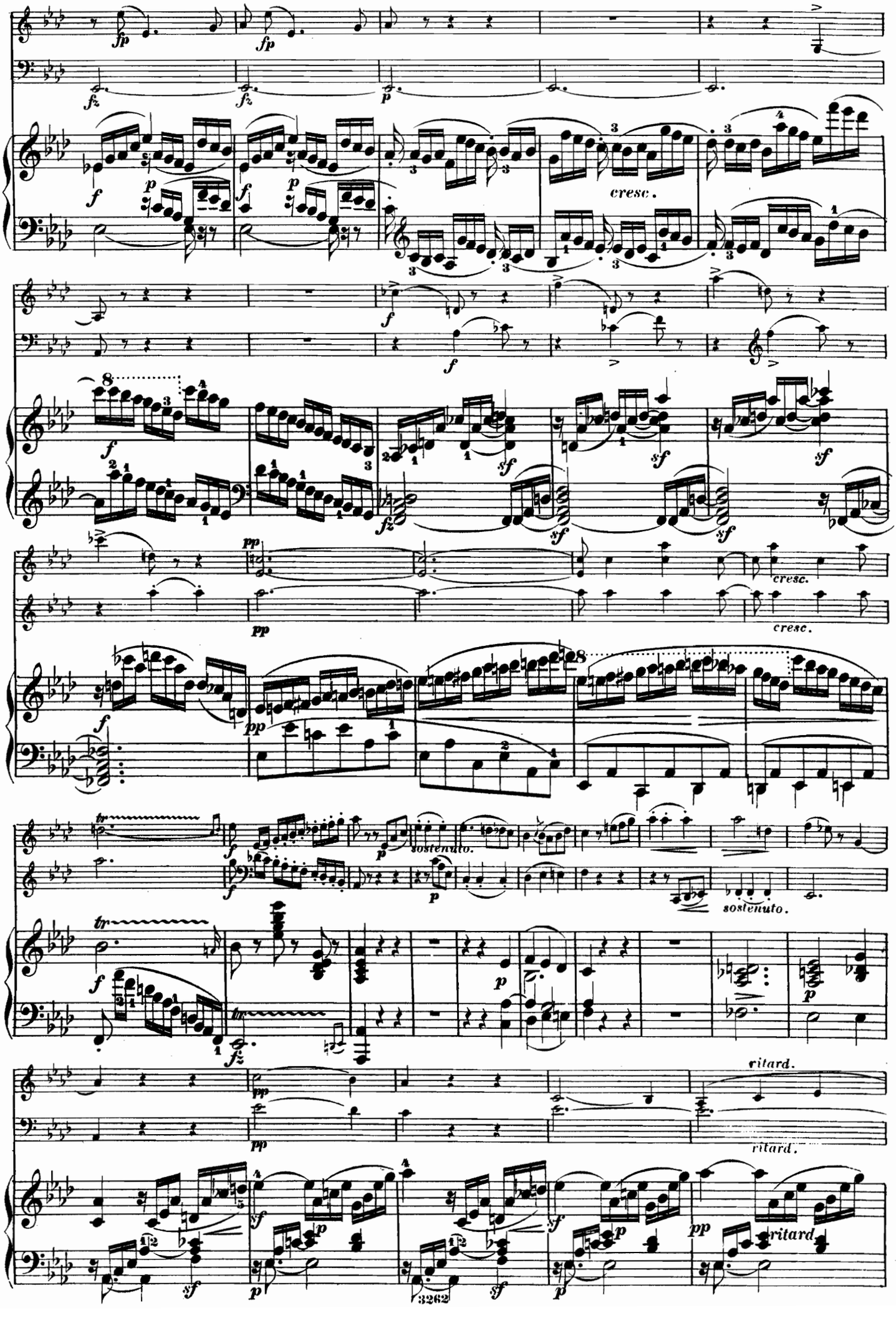
fp
fz
p
f
cresc.
sf
pp
sostenuto.
ritard.

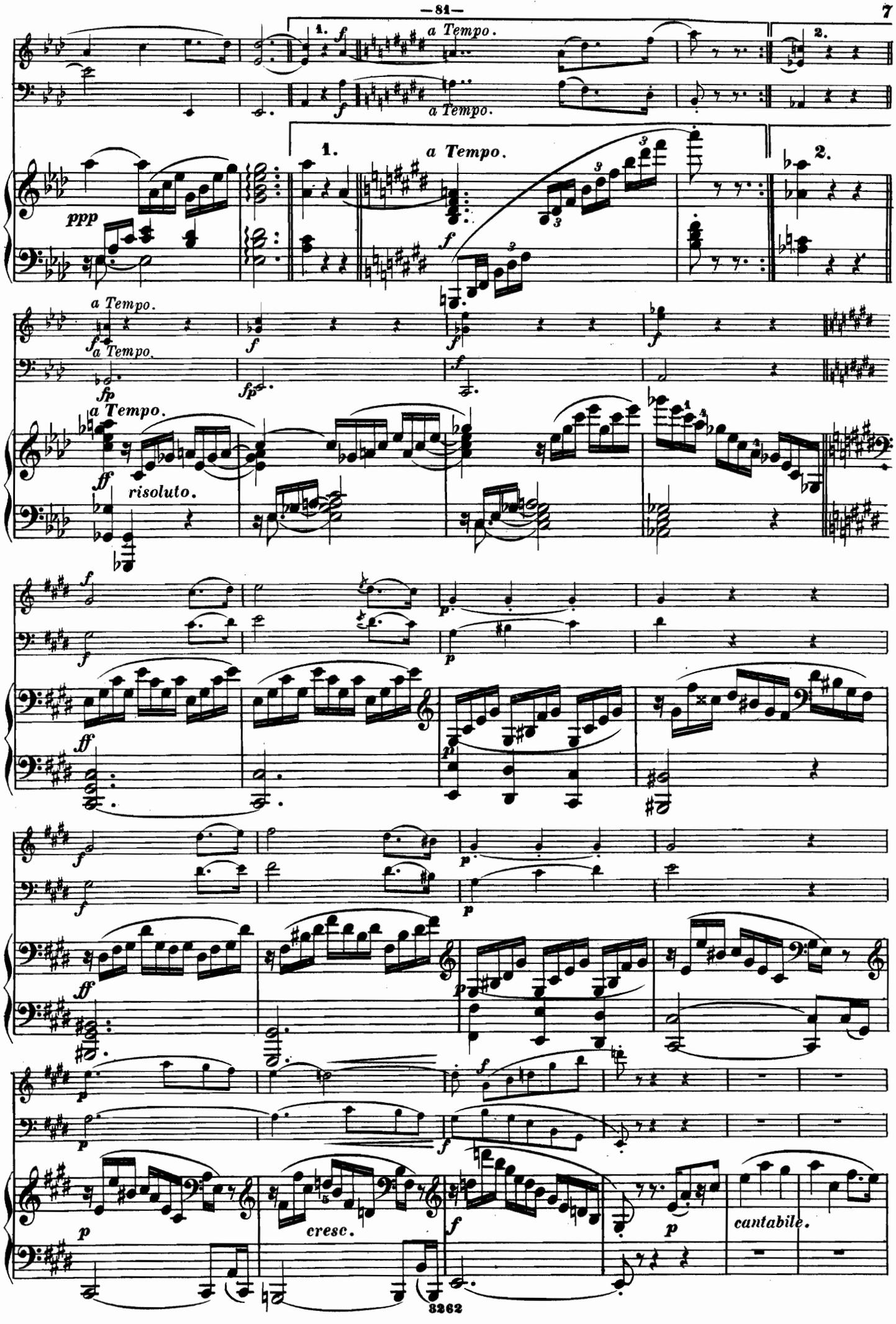
1.
a Tempo.
2.
ppp
a Tempo.
a Tempo.
a Tempo.
risoluto.
cresc.
cantabile.

p dolce.

legato.

dolce.

cresc.

f

p sempre.

mf

pp

legato tutto.

cresc.

f

p

cresc.

f

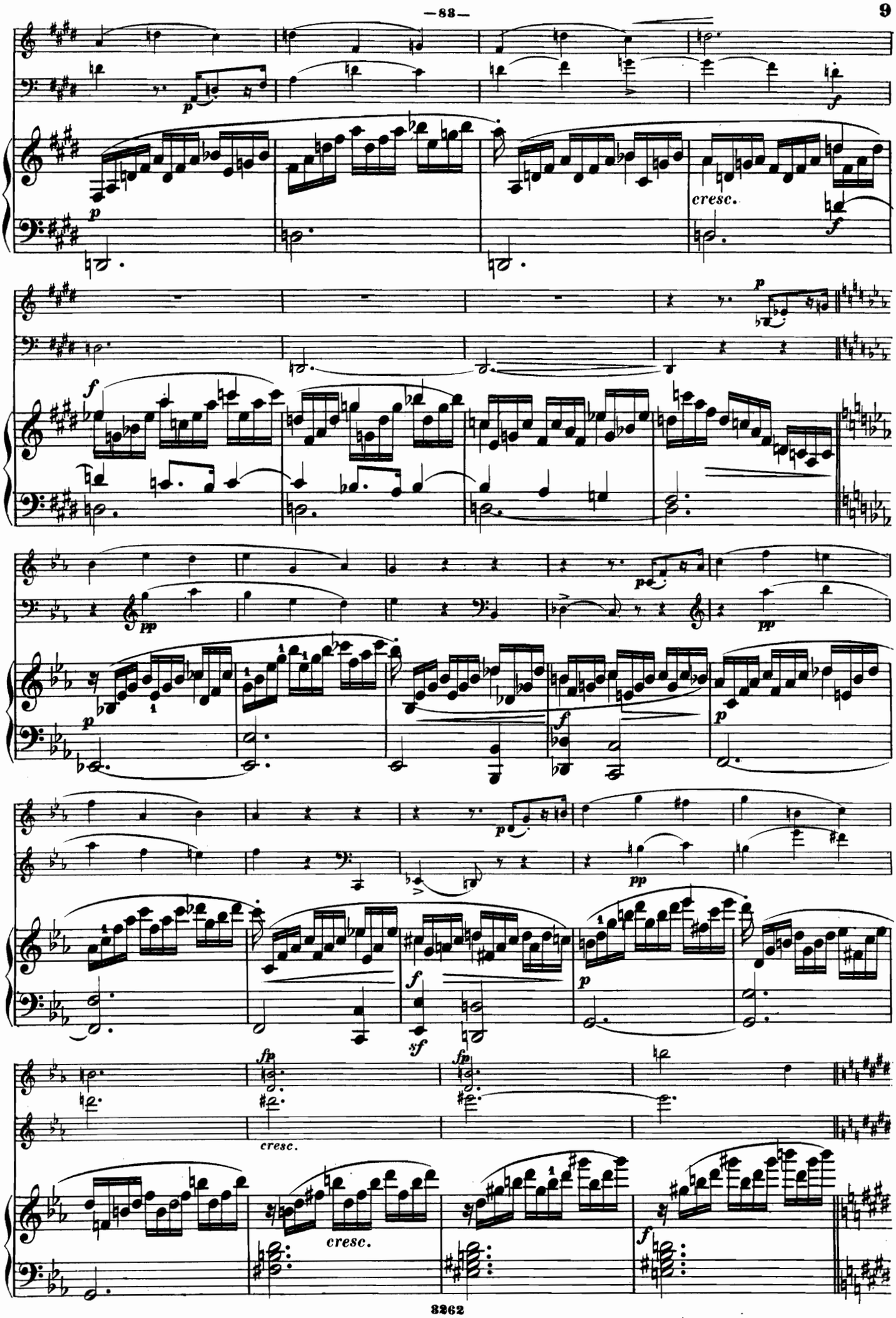
cresc.
cresc.
cresc.

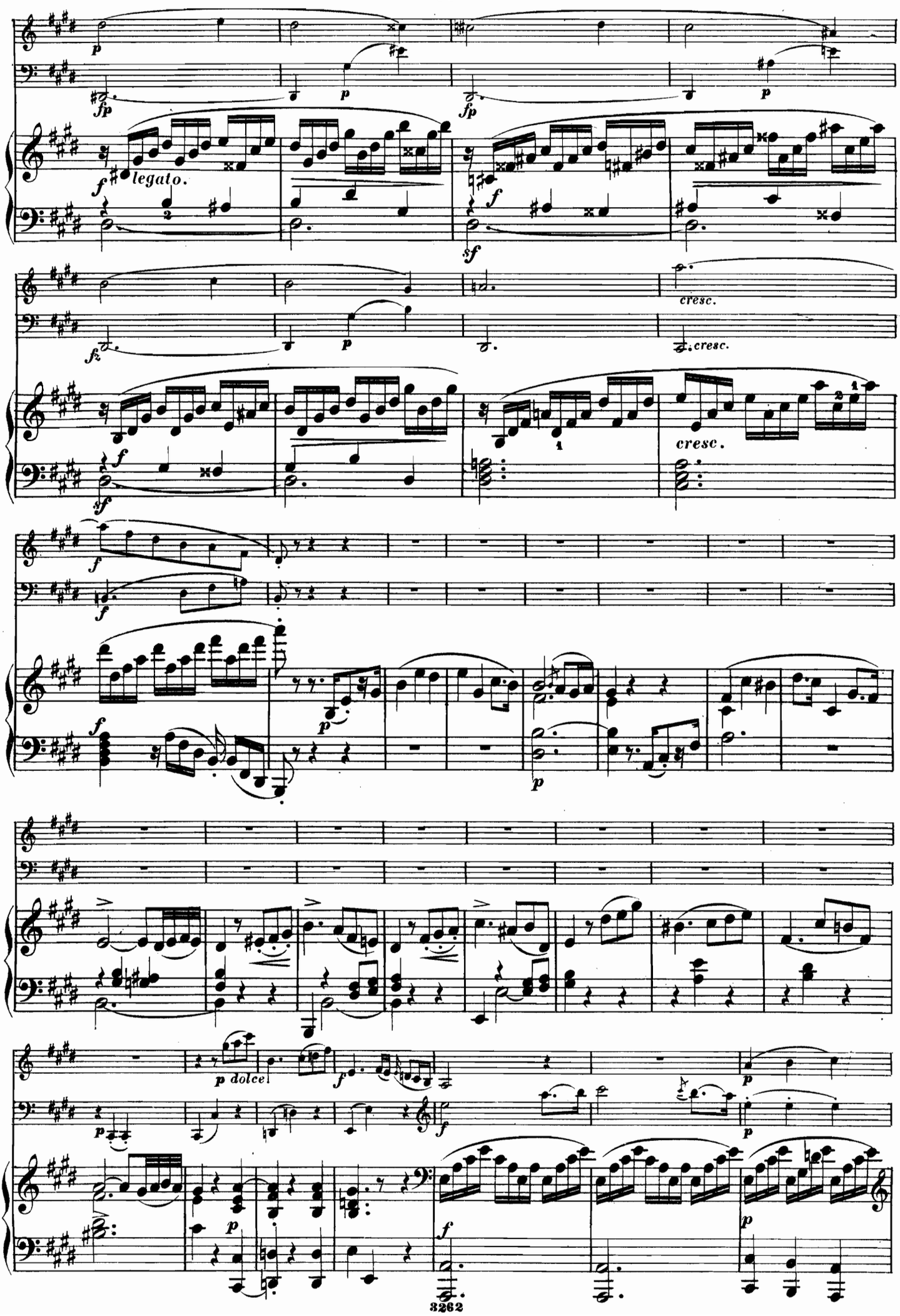
legato.
cresc.
cresc.
cresc.
p dolce

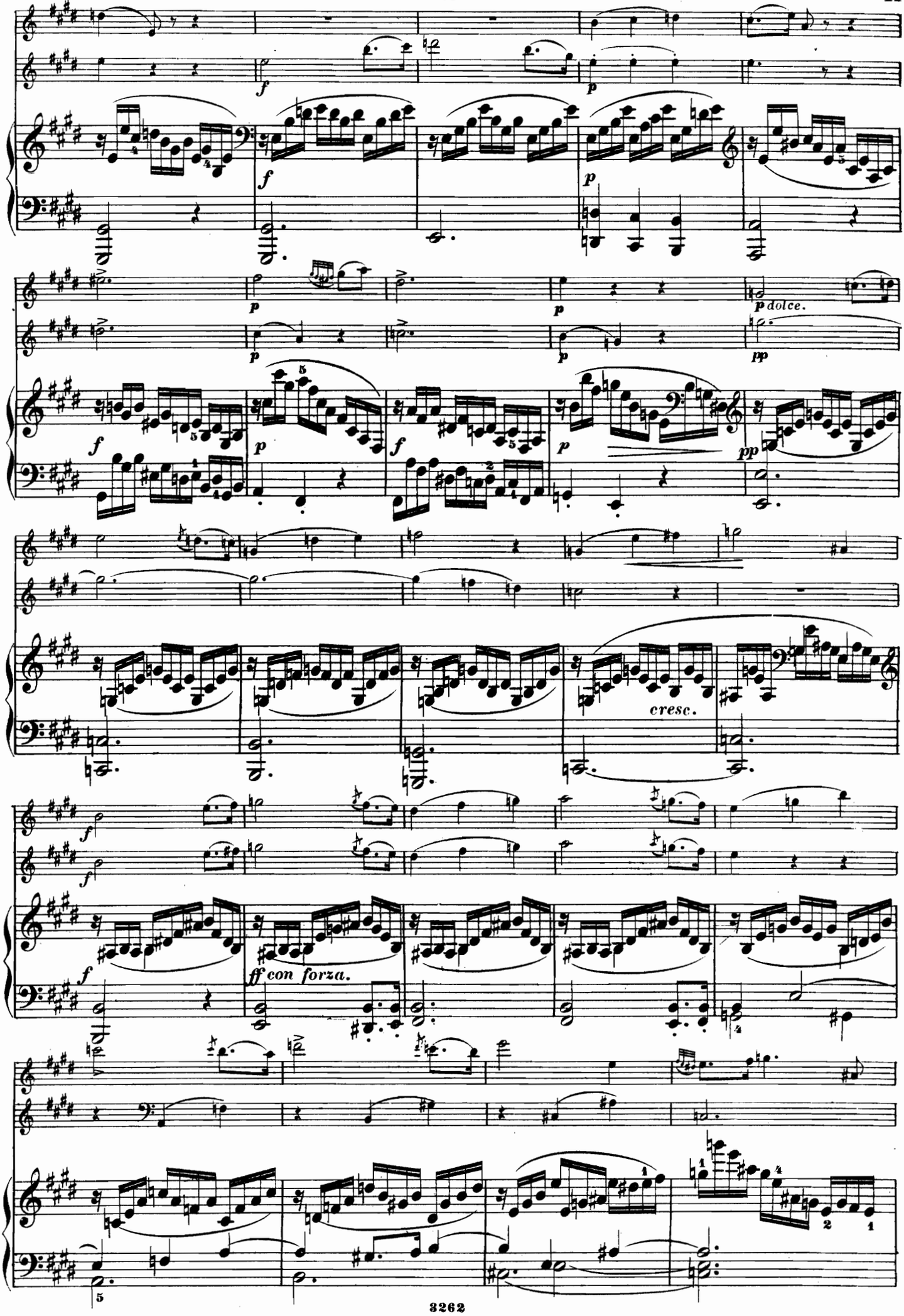
f
p
p dolce.
pp
cresc.
ff con forza.

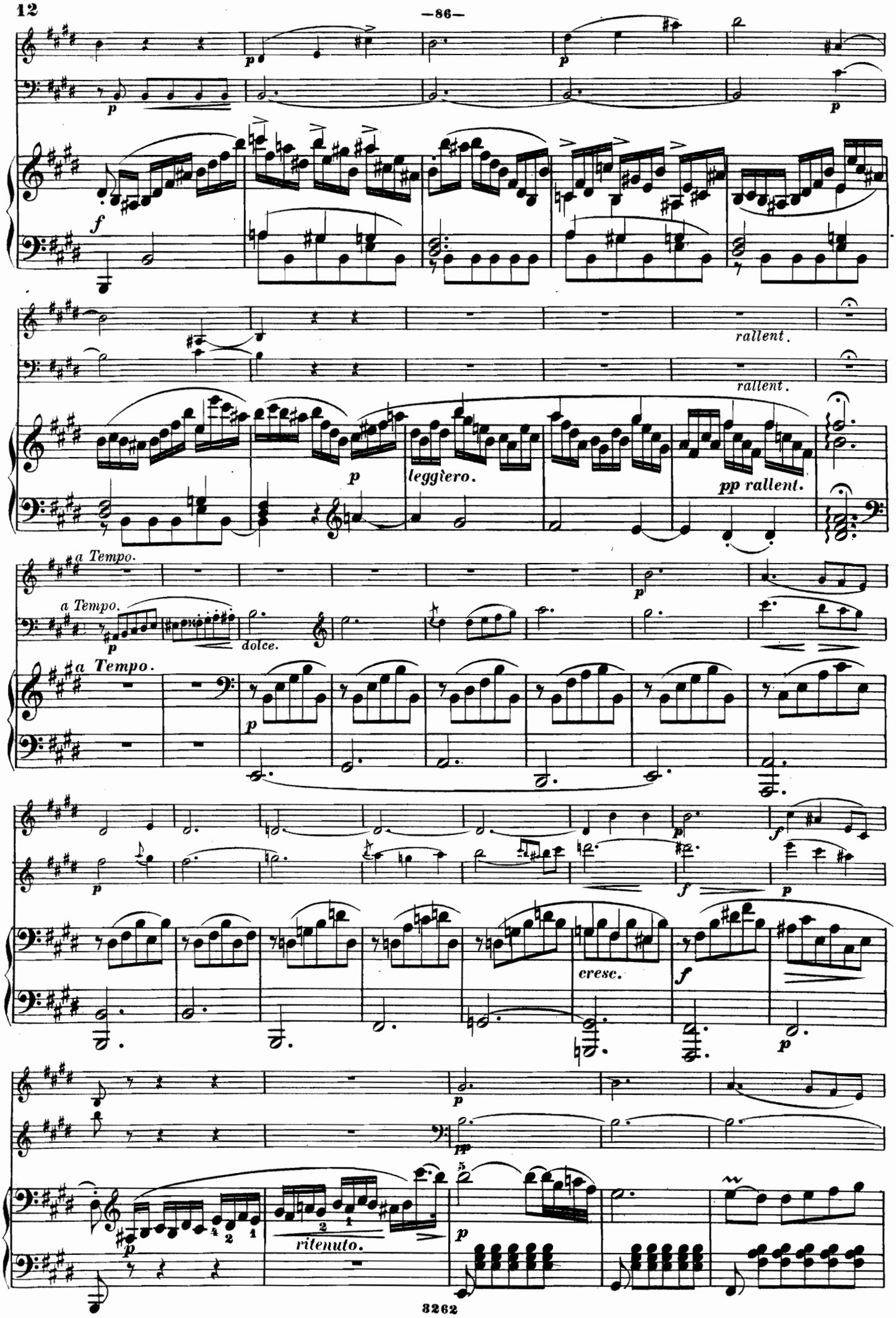
rallent.
rallent.
leggiero.
pp rallent.
a Tempo.
a Tempo.
dolce.
a Tempo.
cresc.
ritenuto.

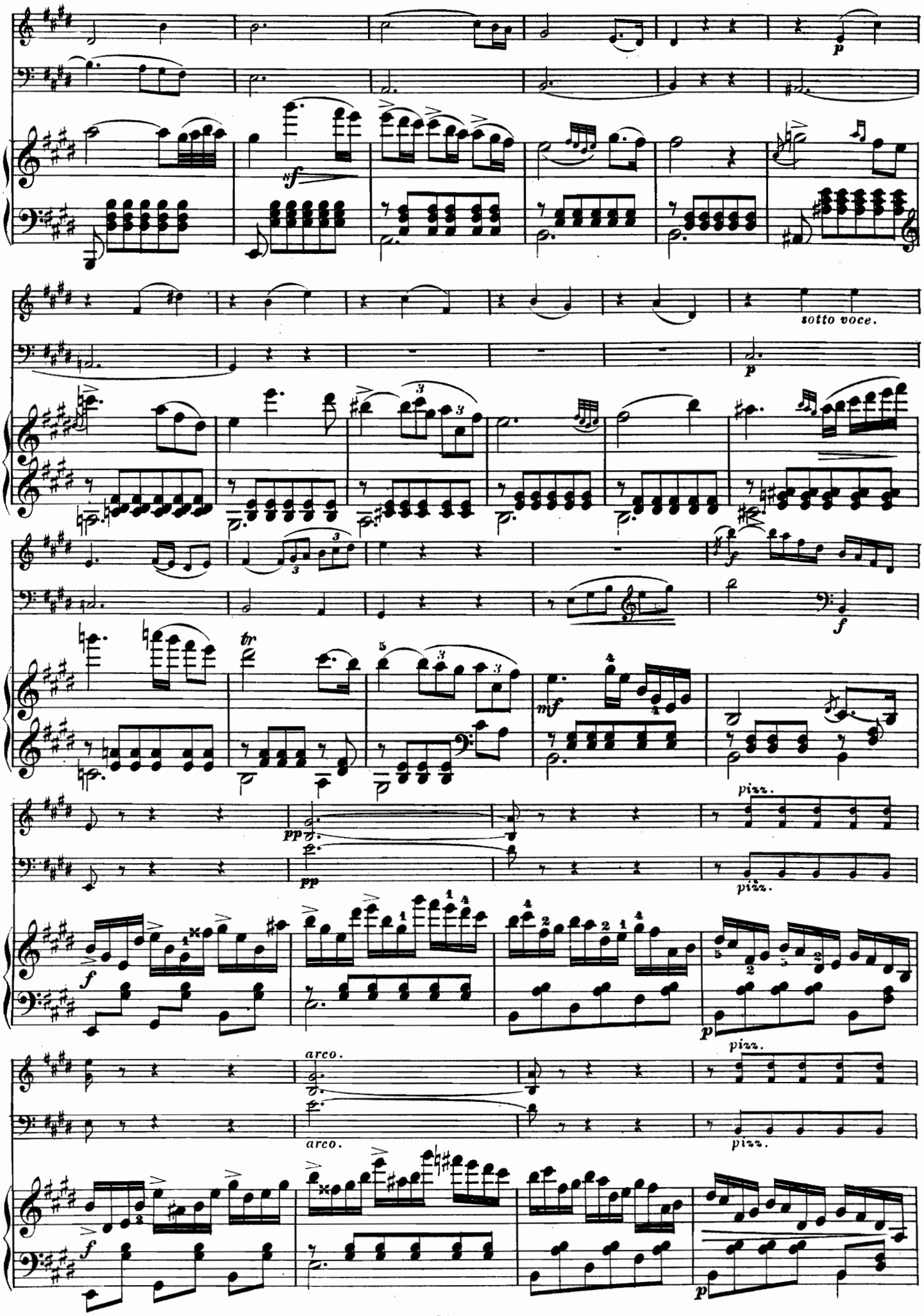
p
sf
sotto voce.
p
f
mf
pizz.
pp
pizz.
f
p
pizz.
arco.
arco.
pizz.
f
p

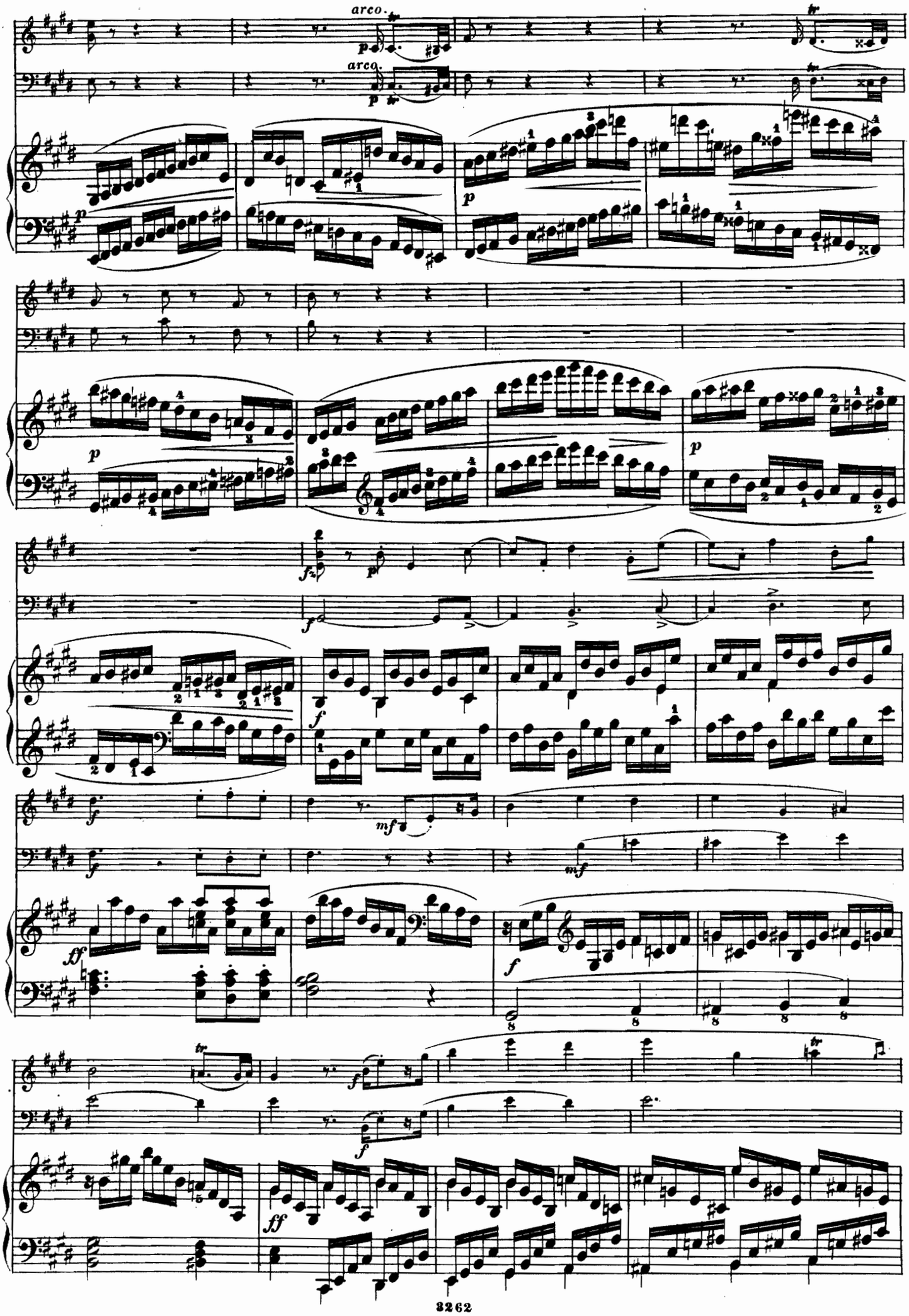
arco.
arco.
p
p
p
p
f
f
f
mf
mf
ff
f
f
f
ff

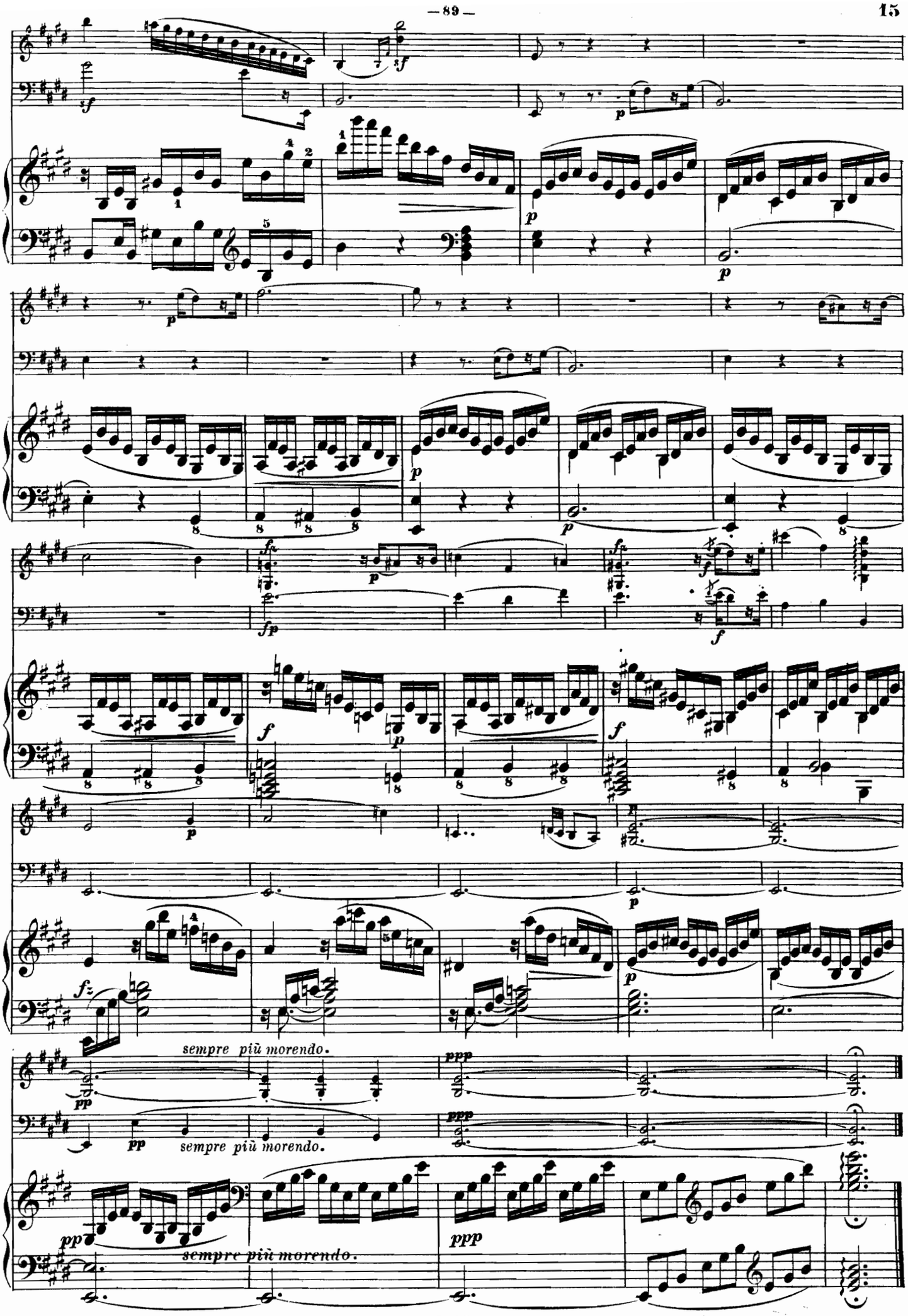
sempre più morendo.
sempre più morendo.
sempre più morendo.

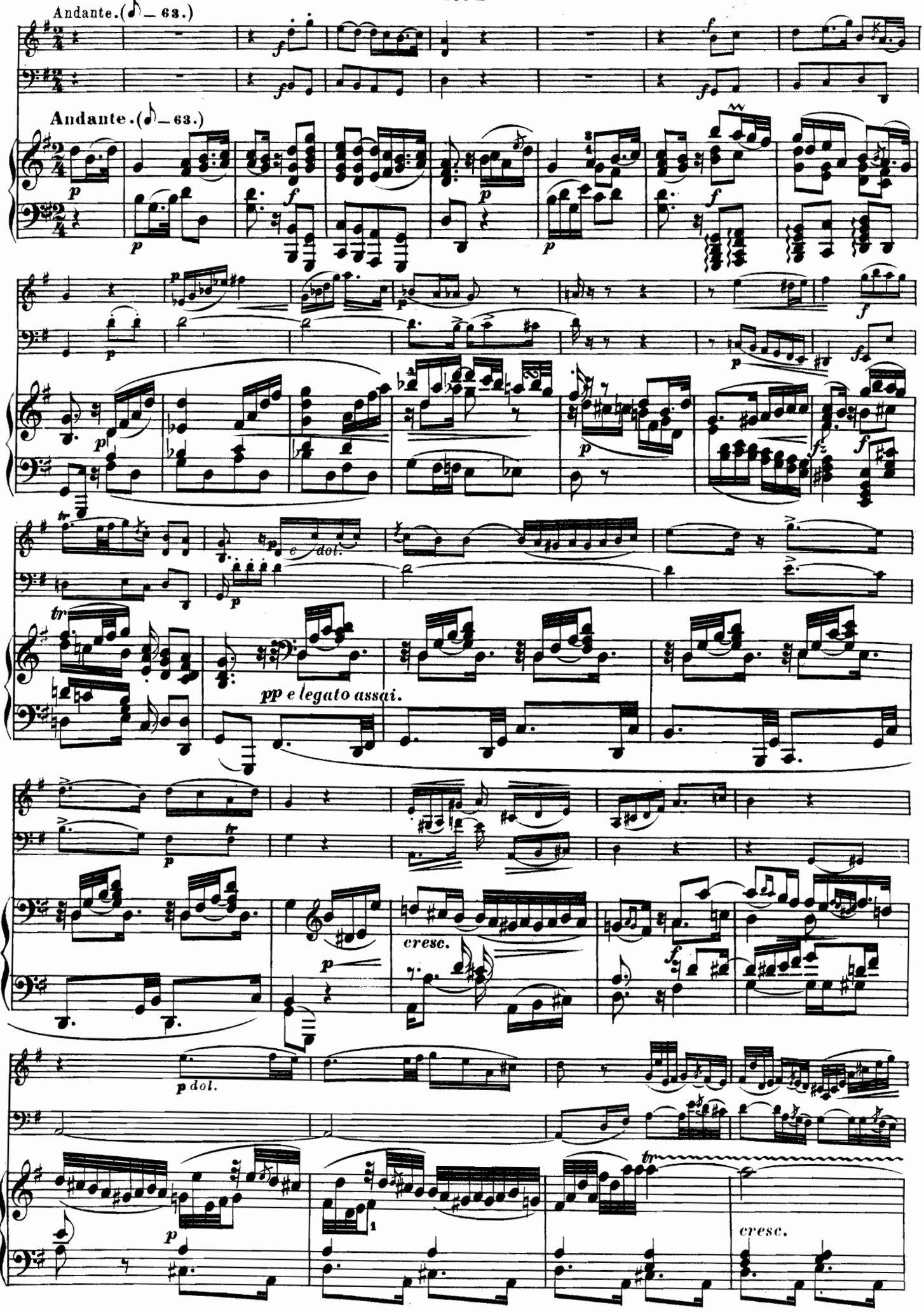
Andante. (♪ = 63.)
Andante. (♪ = 63.)
pp e legato assai.
cresc.
cresc.

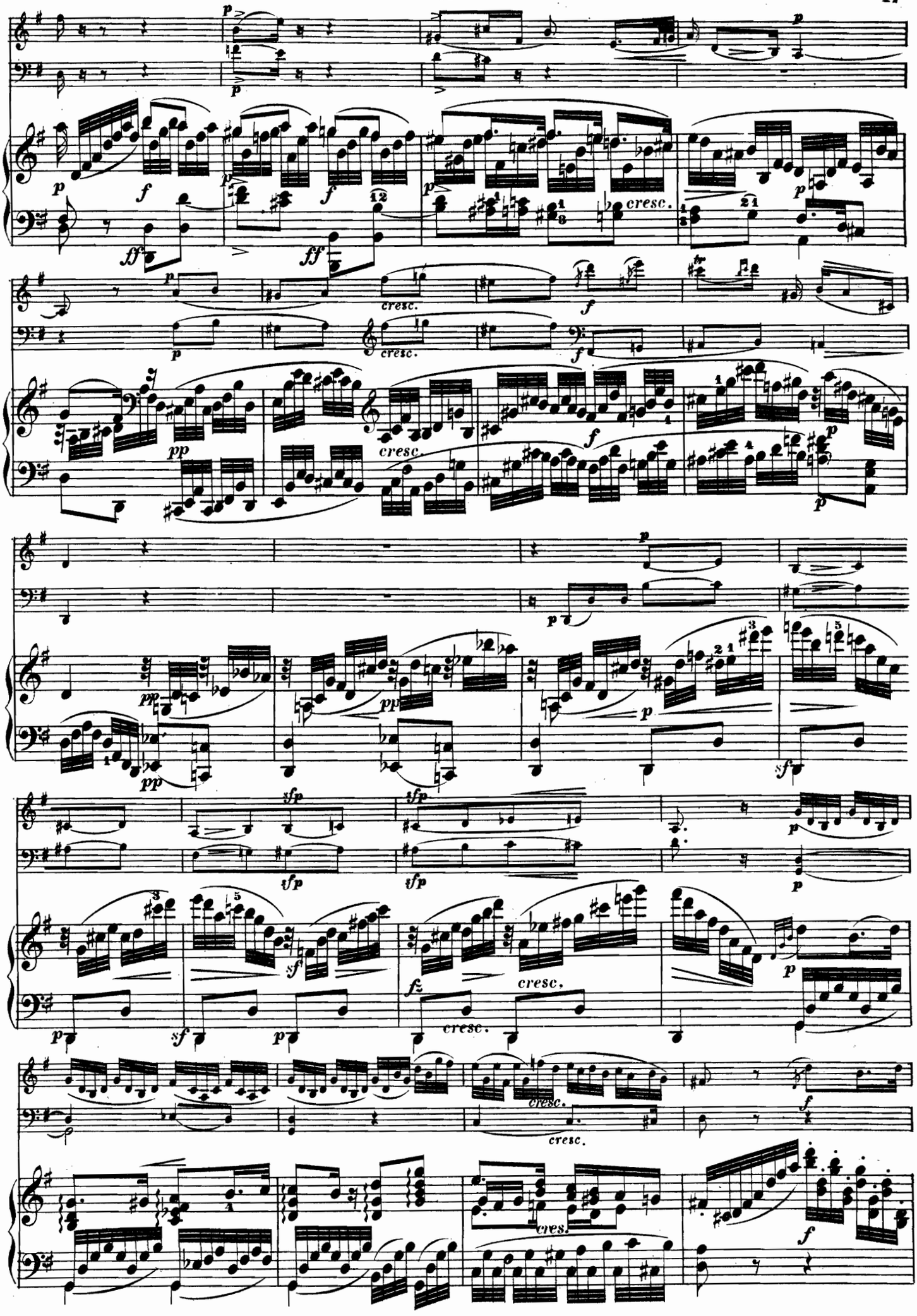

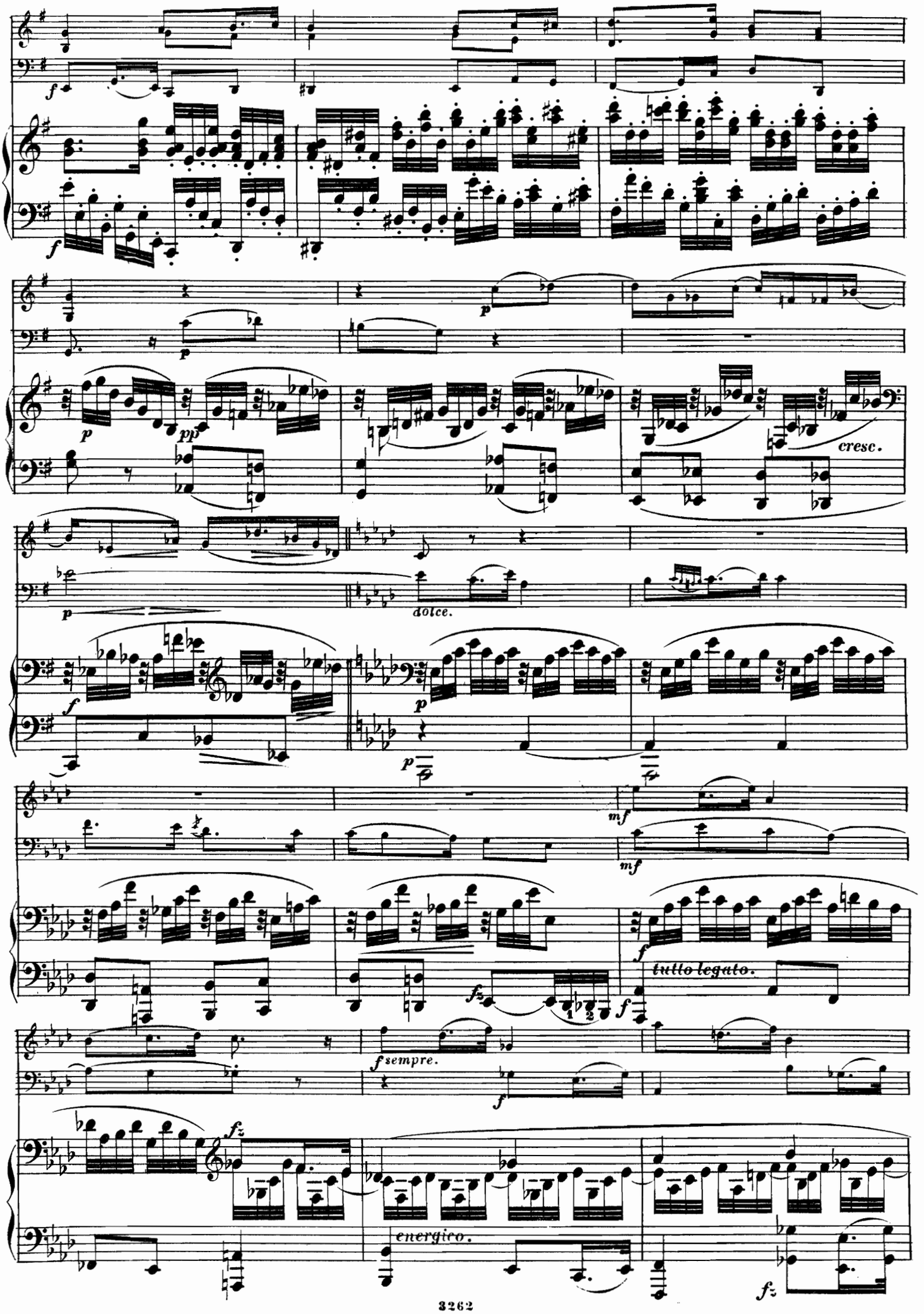
f
p
pp
cresc.
dolce.
mf
tutto legato.
fz sempre.
energico.

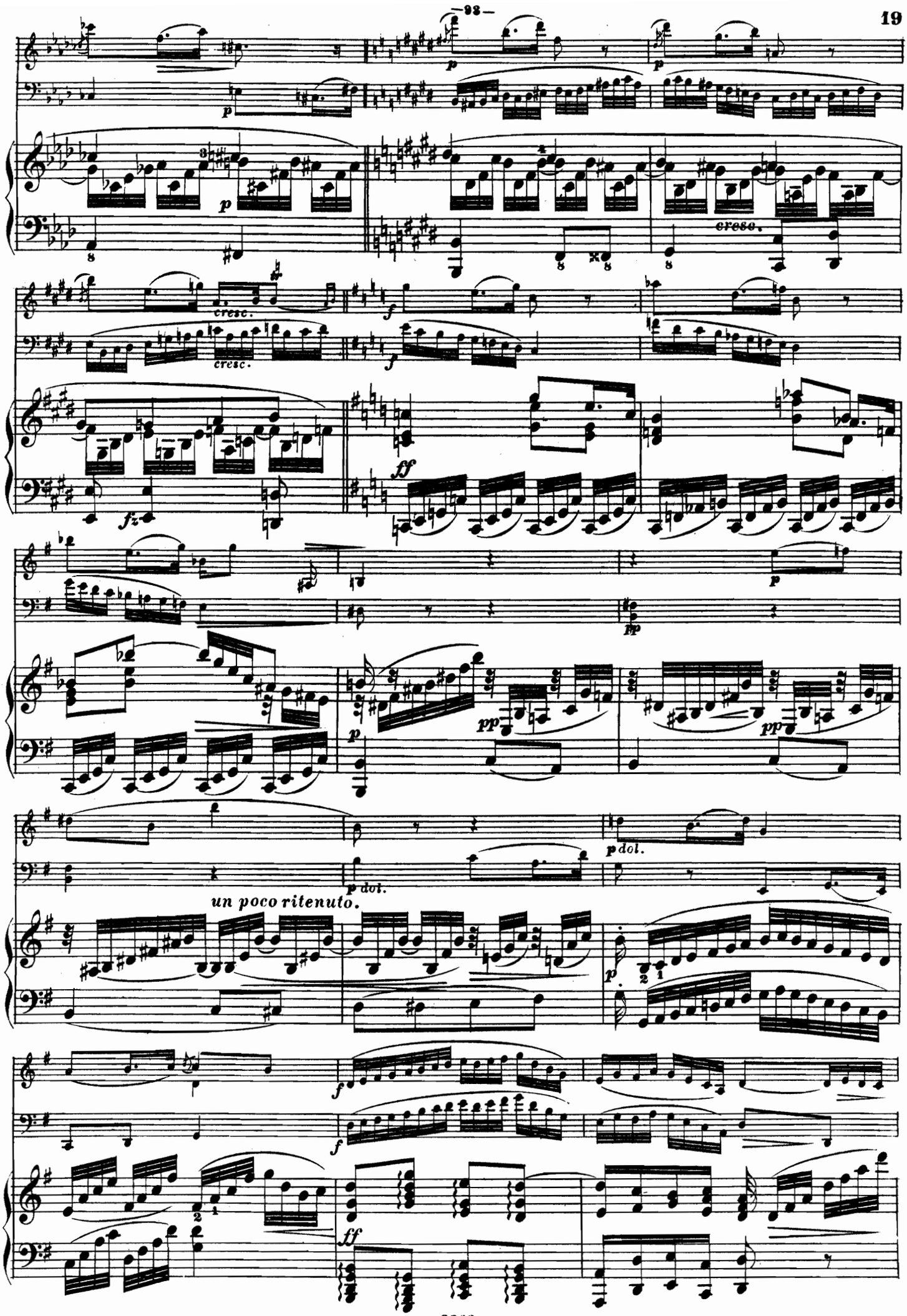
cresc.
cresc.
cresc.
fz
ff
pp
pp
p dol.
p dol.
un poco ritenuto.
ff
ff

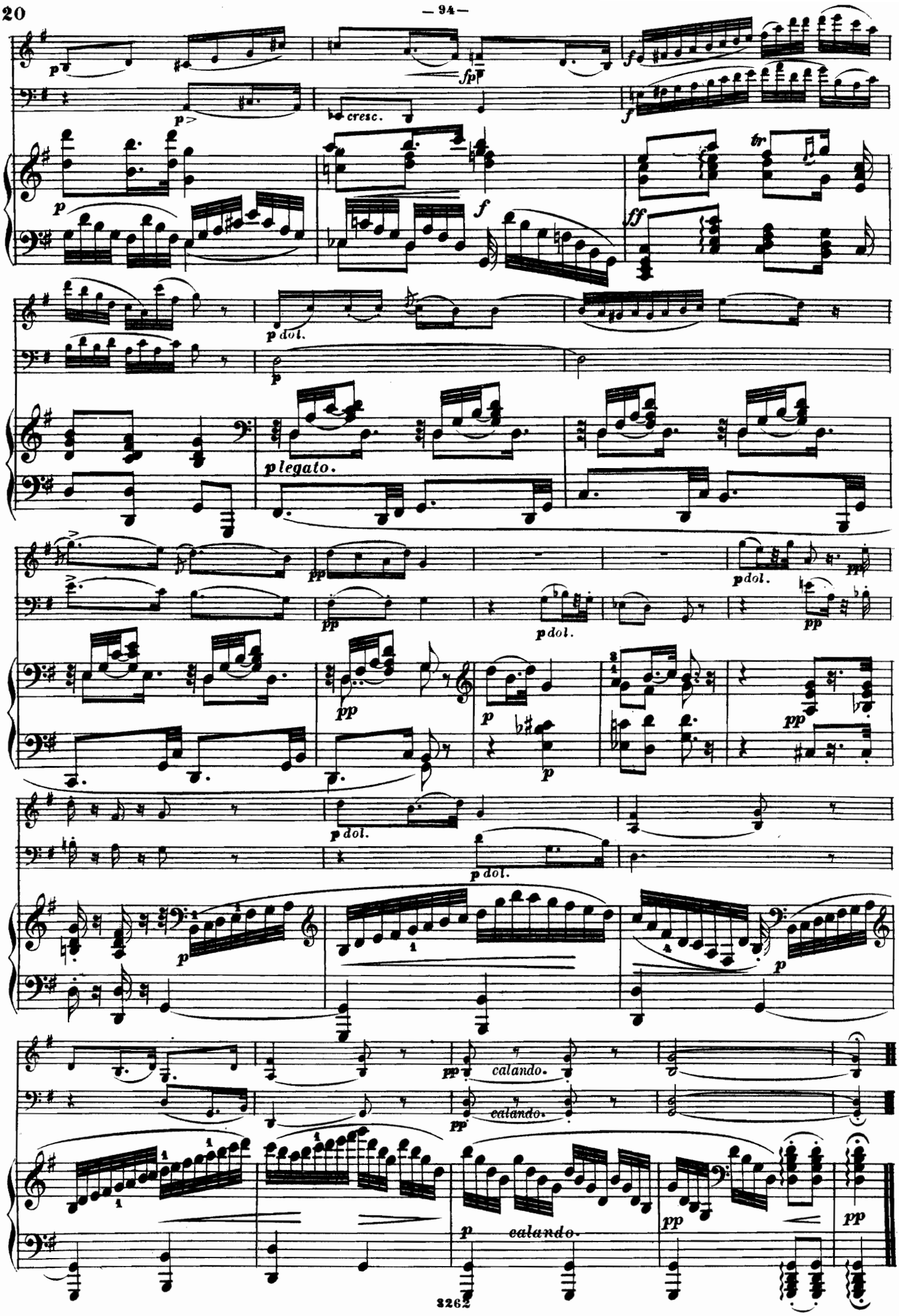
p
fp
f
cresc.
tr
ff
p dol.
p legato.
pp
calando.

RONDO ♩ = 88

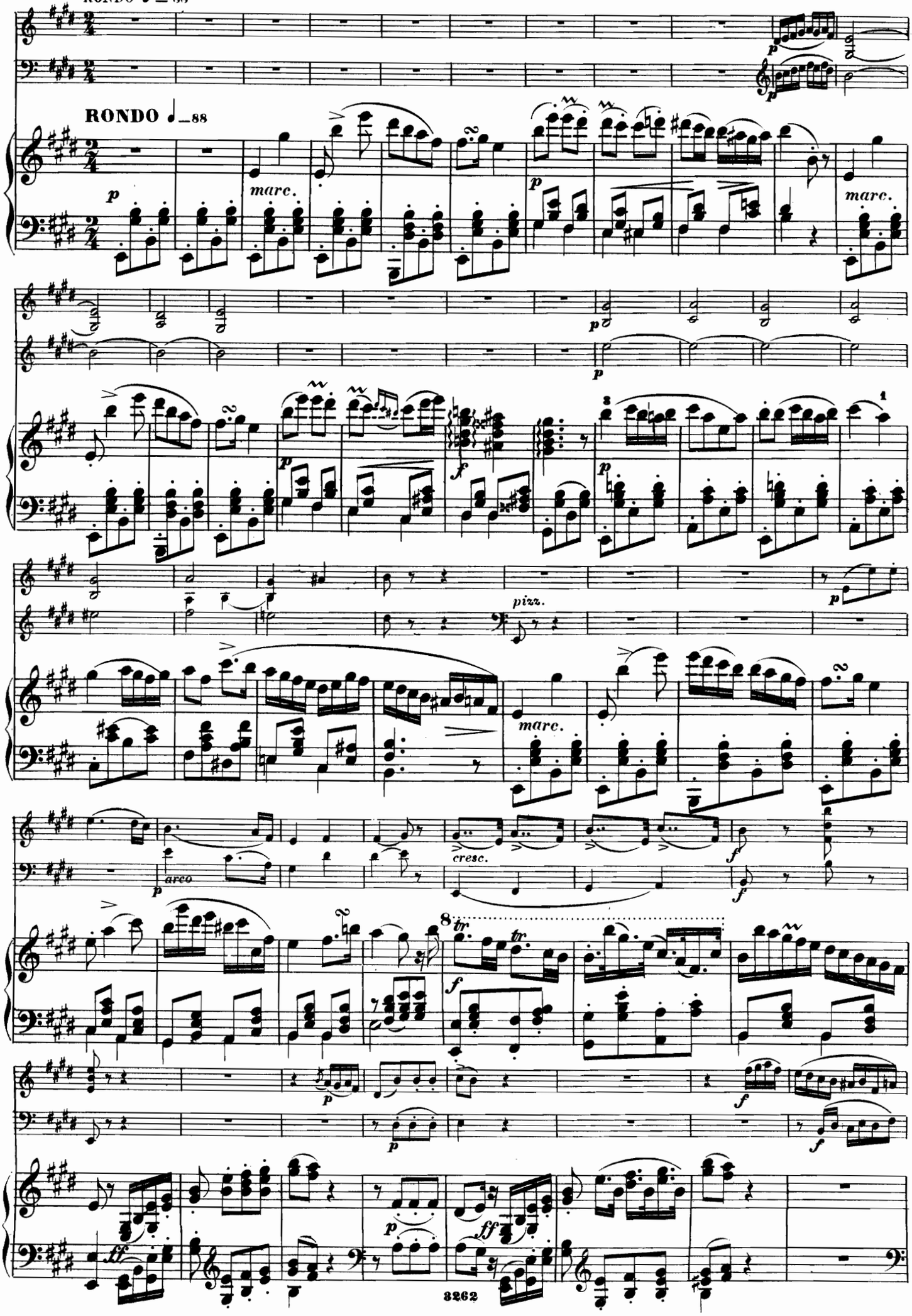

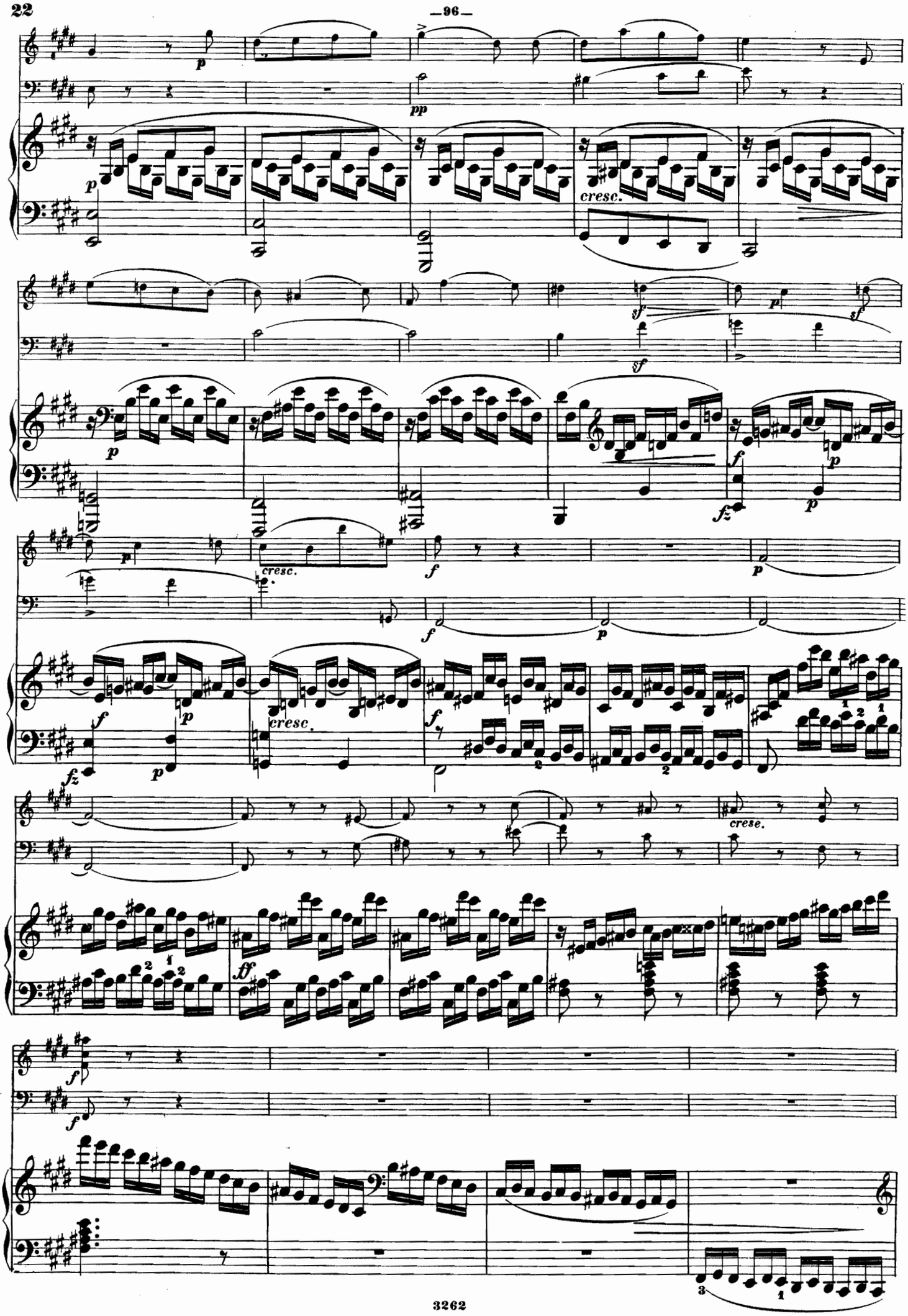
p
pp
cresc.
sf
fz
f
ff
crese.

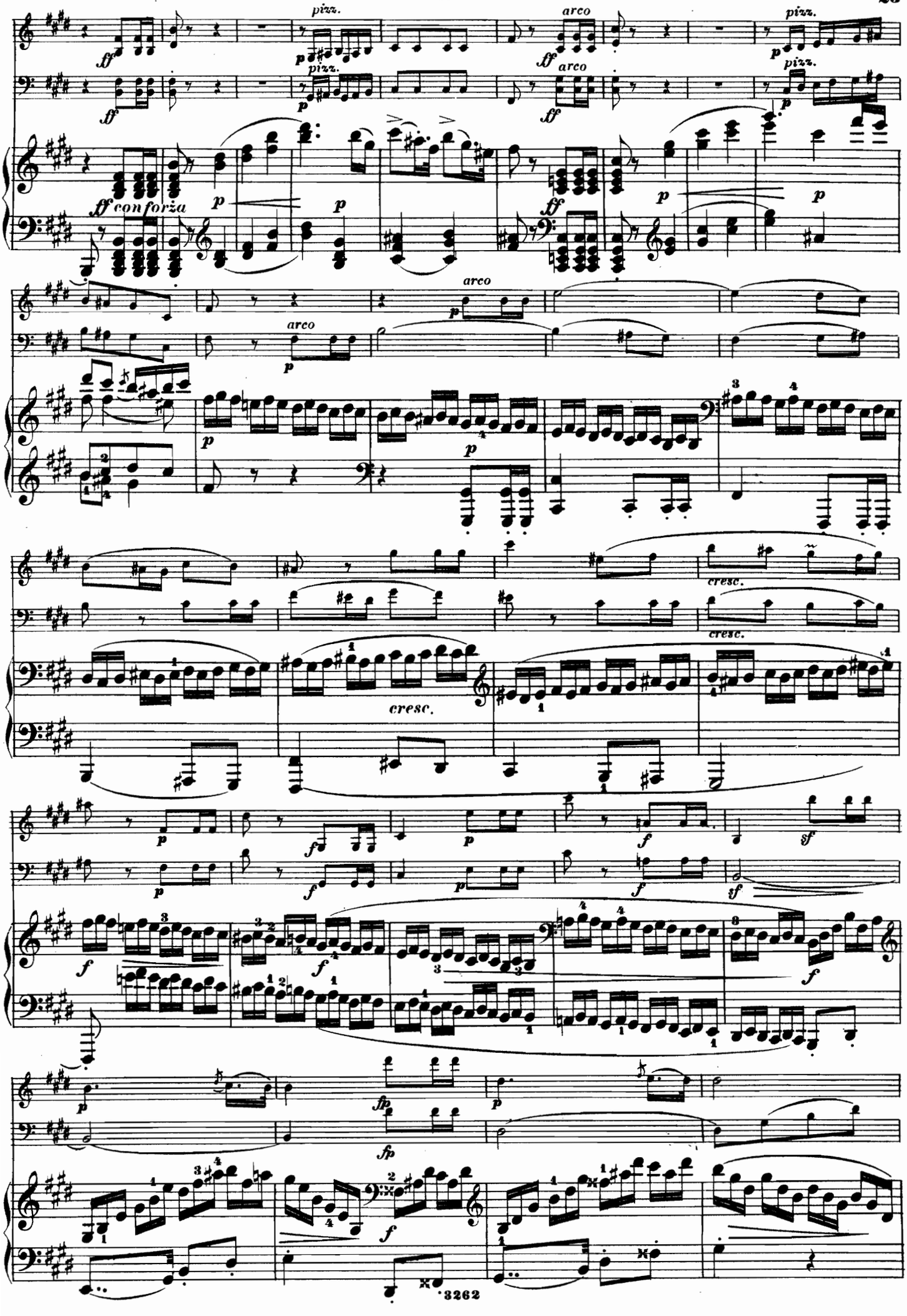
pizz.
arco
pizz.
pizz.
arco
pizz.
ff con forza
arco
arco
cresc.
cresc.
cresc.

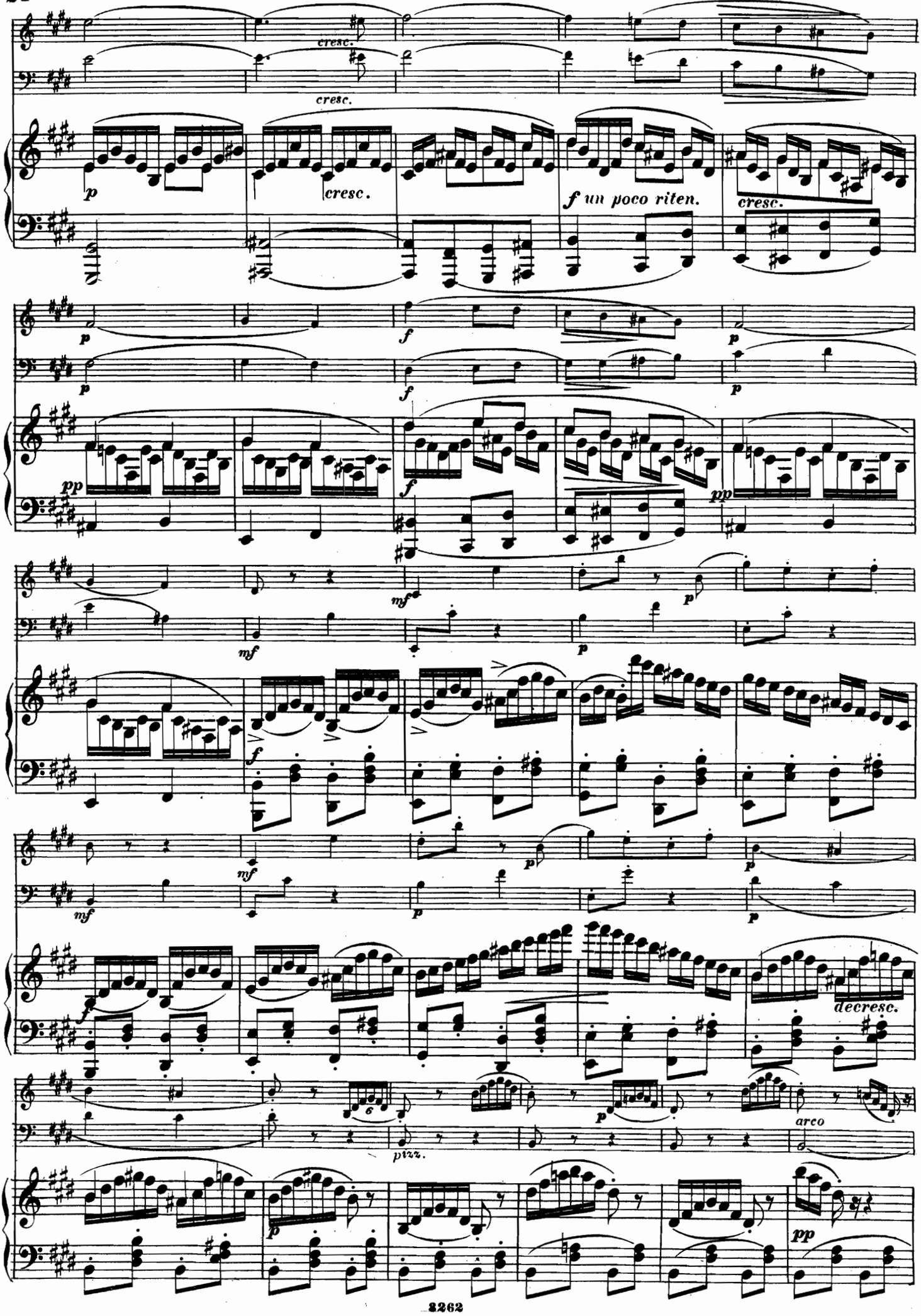
cresc.
cresc.
p
cresc.
f un poco riten.
cresc.
p
f
p
pp
f
pp
mf
p
mf
p
f
mf
p
p
mf
p
p
f
decresc.
pizz.
p
arco
p
pp

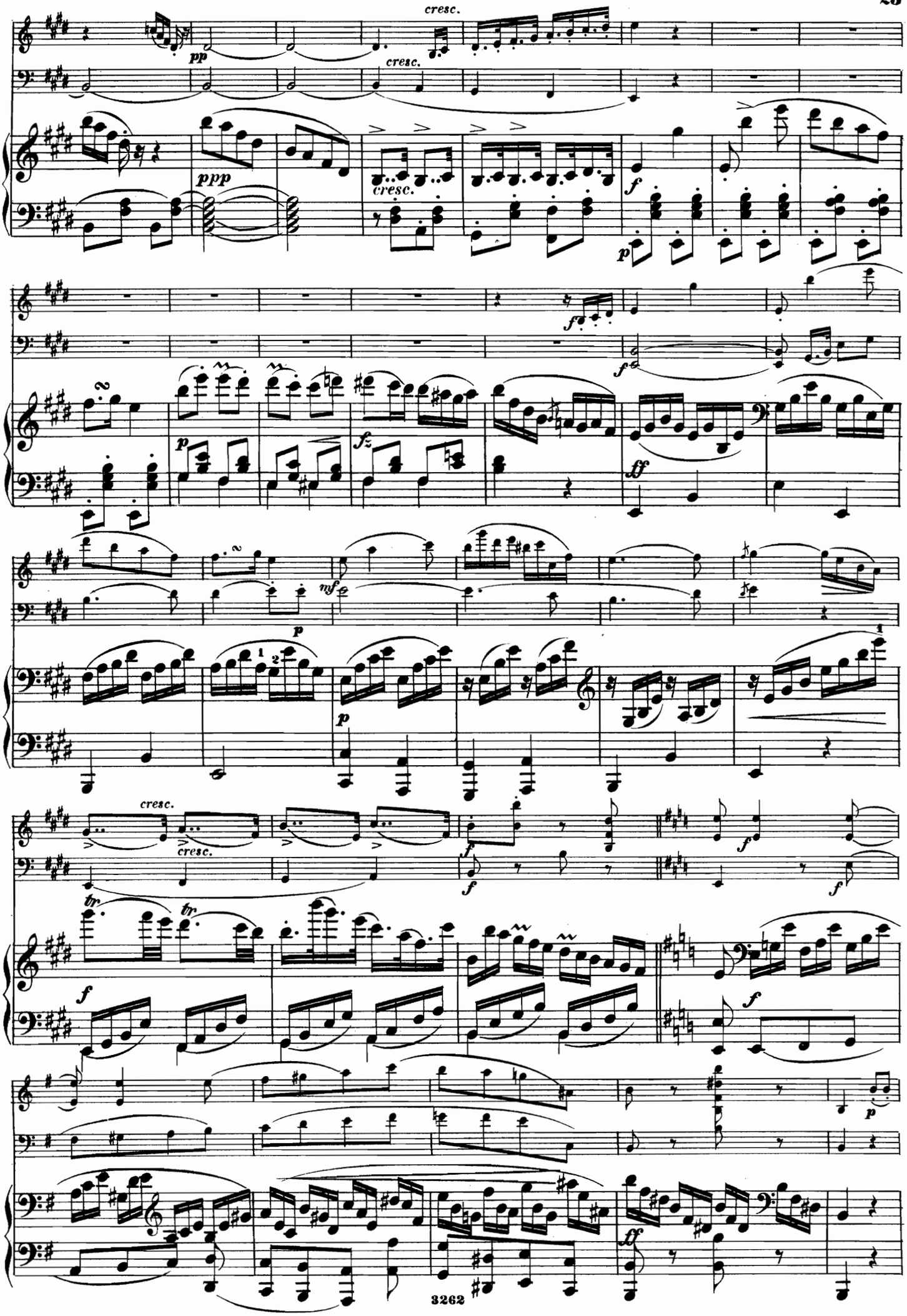
cresc.
pp
cresc.
ppp
cresc.
f
p
f
f
p
fz
ff
mf
p
p
cresc.
cresc.
f
f
f
tr
tr
f
f
p
ff

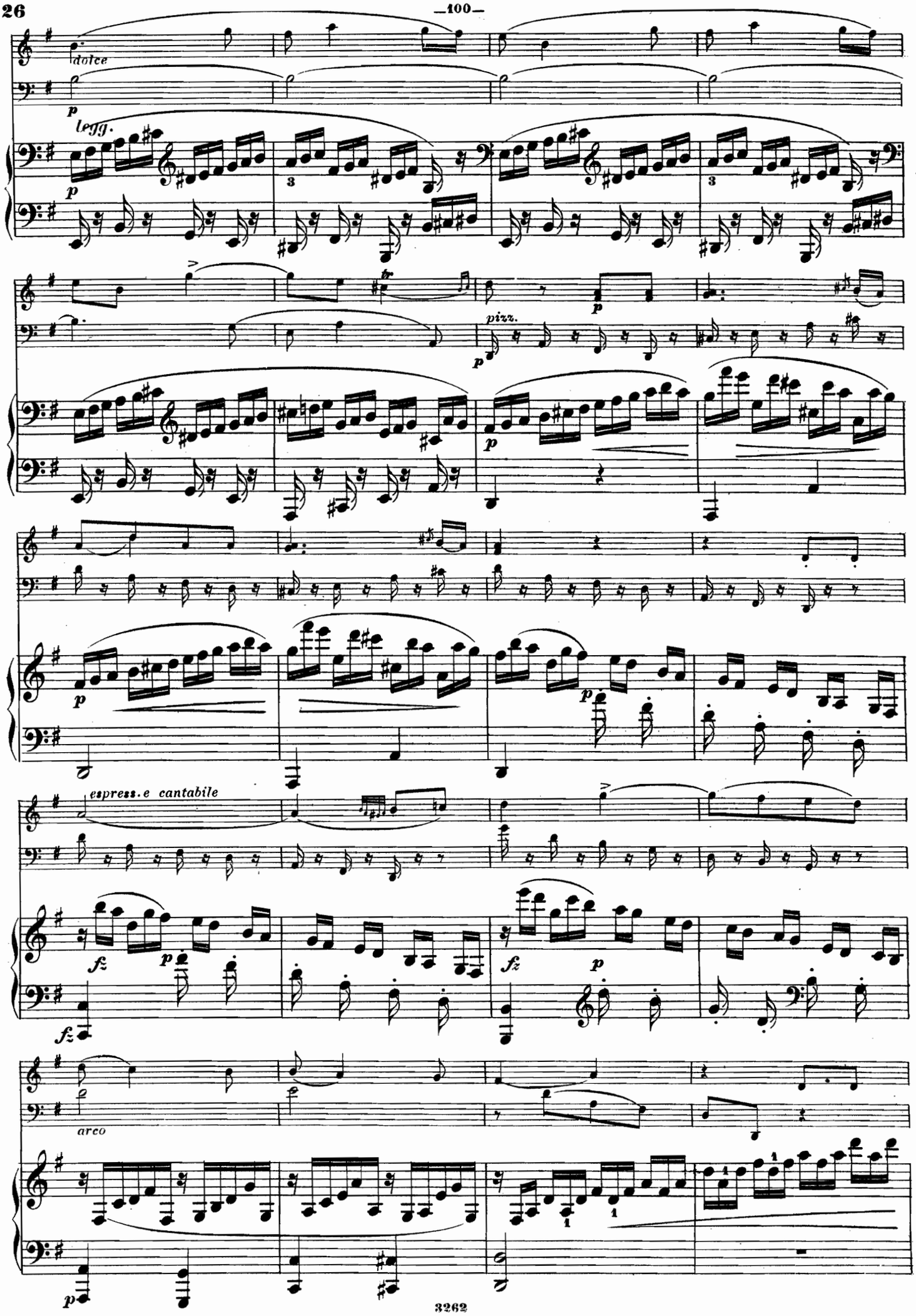
dolce
p
legg.
p
3
3
pizz.
p
p
p
p
espress. e cantabile
fz
p
fz
p
fz
arco
p

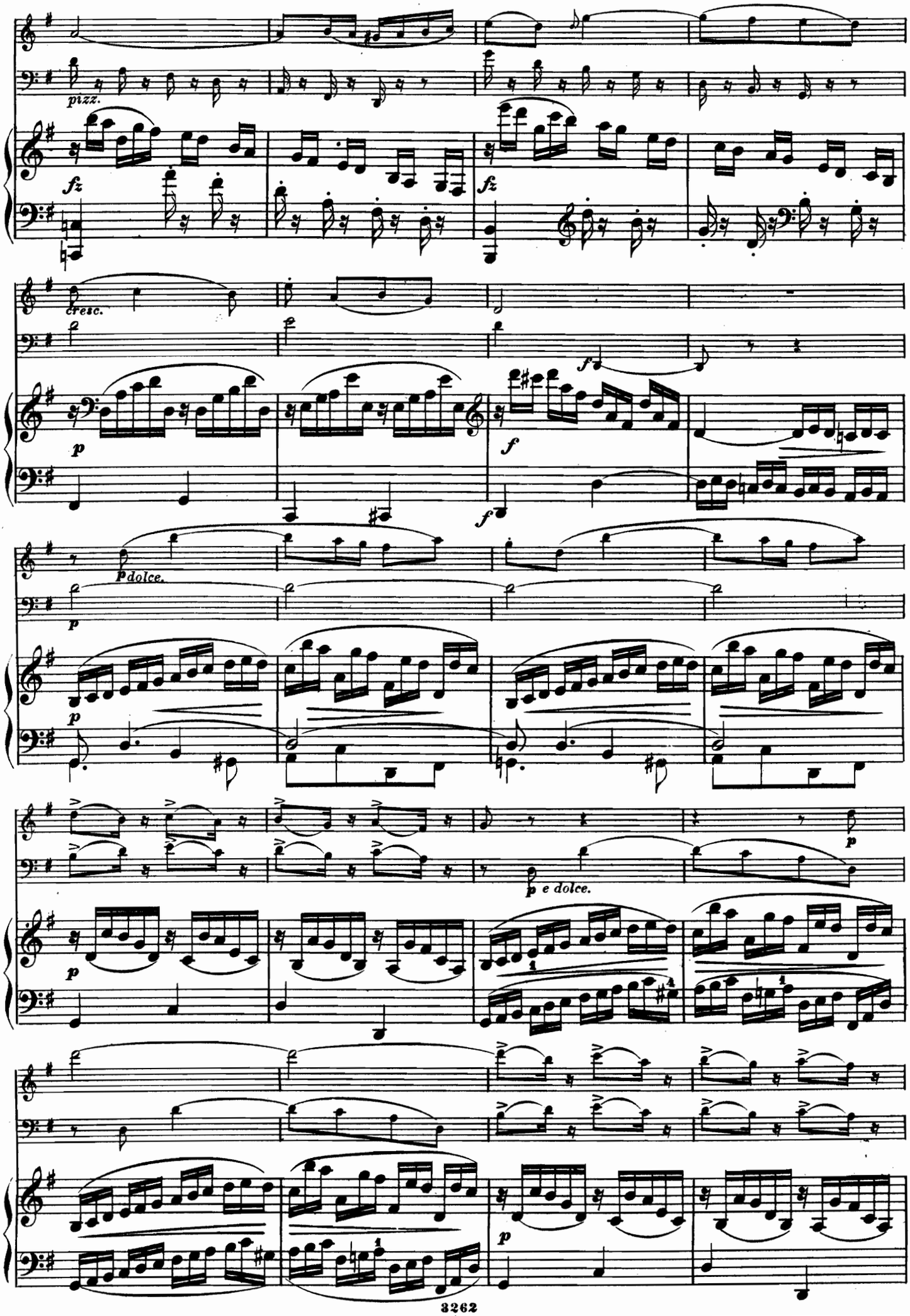
pizz.
fz
fz
cresc.
f
p
f
f
p dolce.
p
p
p
p e dolce.
p
p

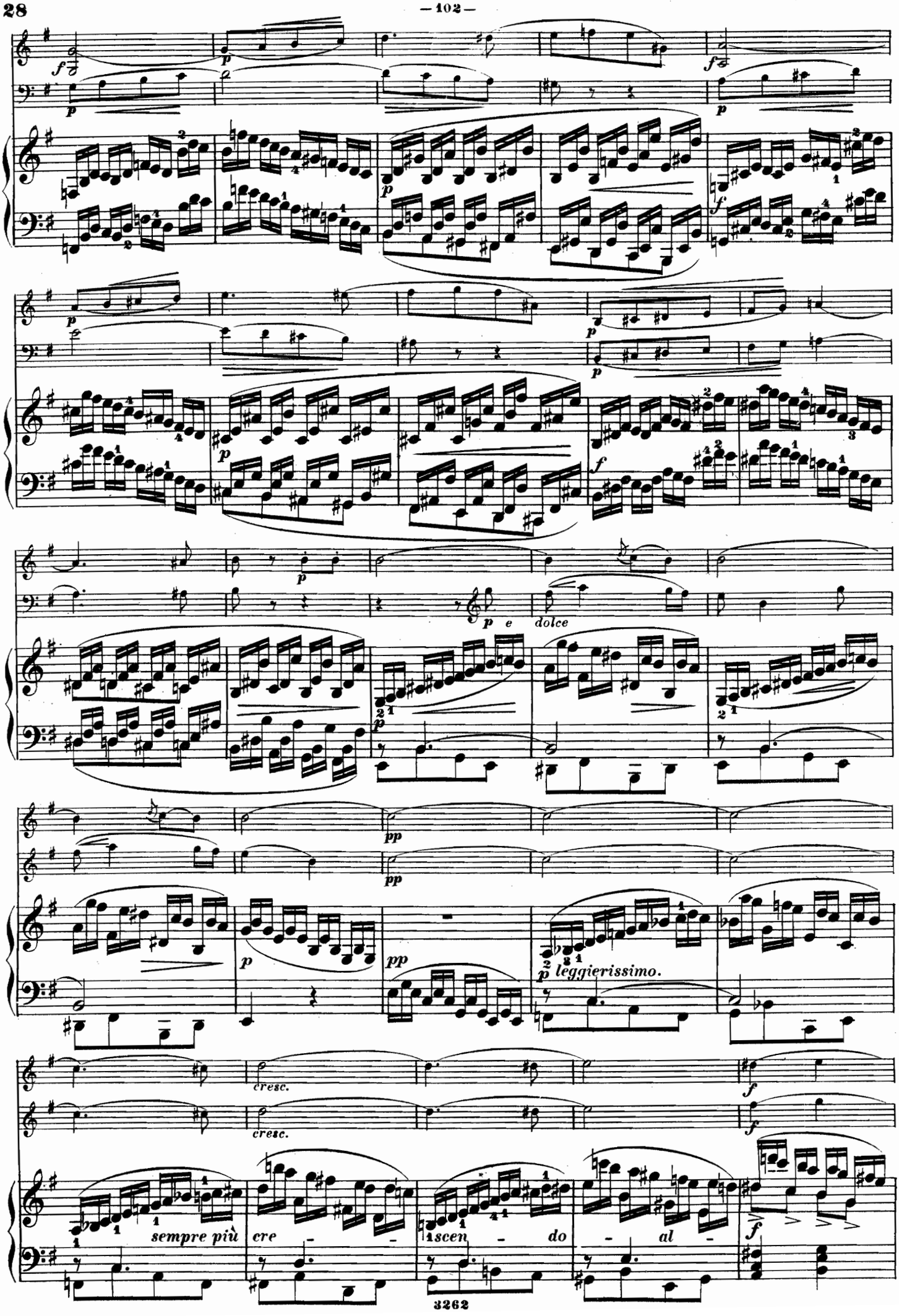
dolce
leggierissimo.
cresc.
sempre più cre - scen - do - al -

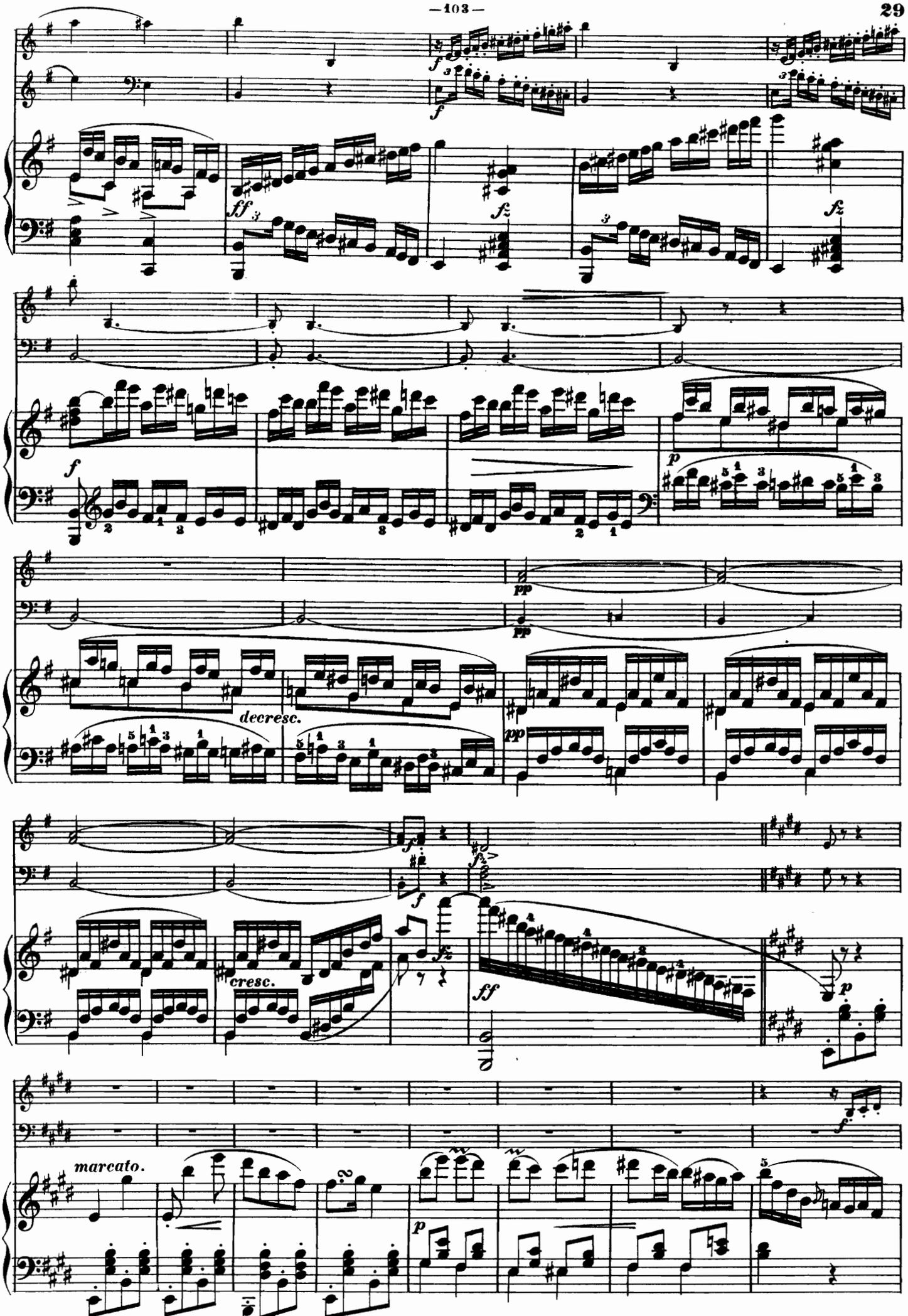
f
ff
fz
p
pp
decresc.
cresc.
ff
marcato.

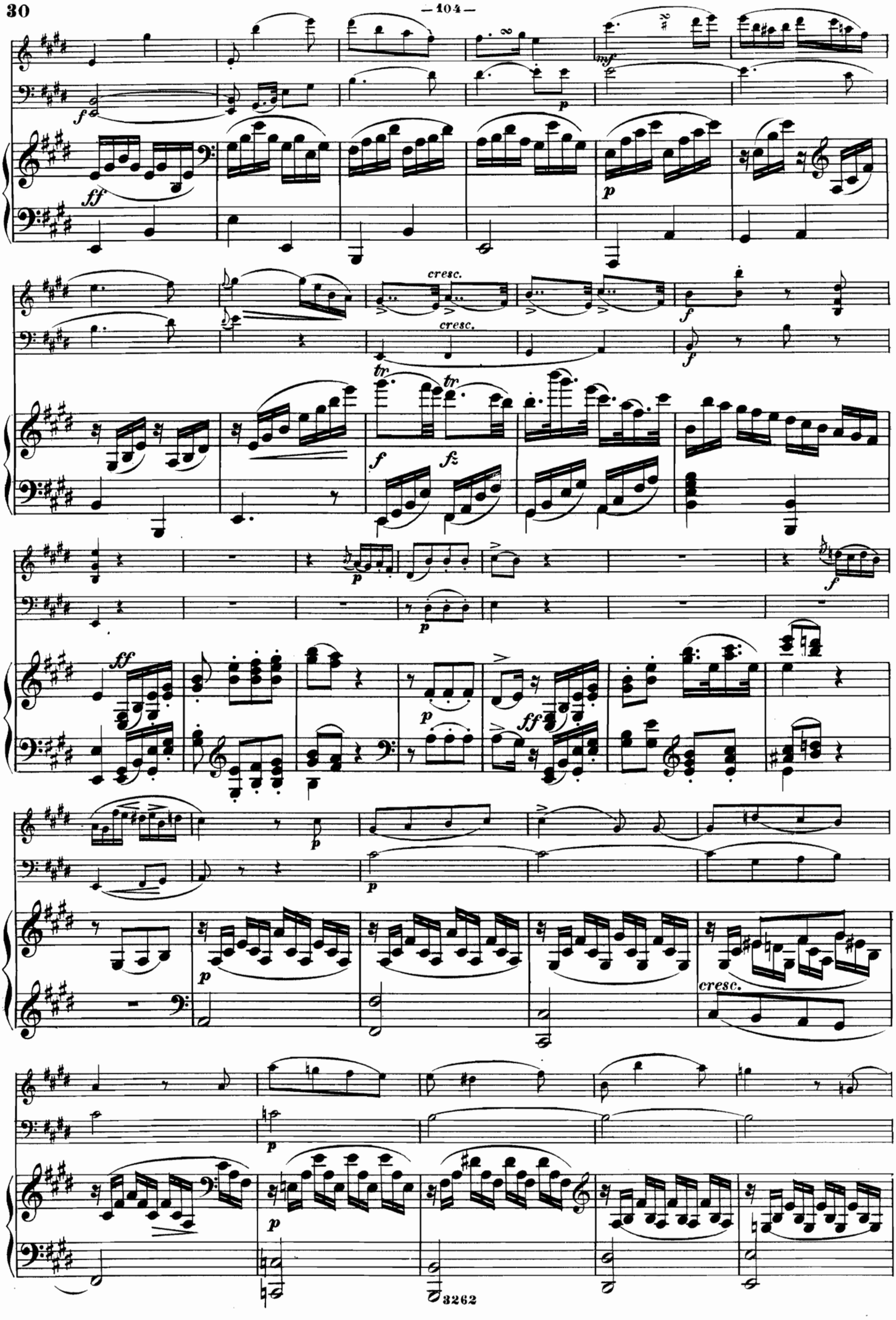
cresc.
cresc.
tr
tr
cresc.

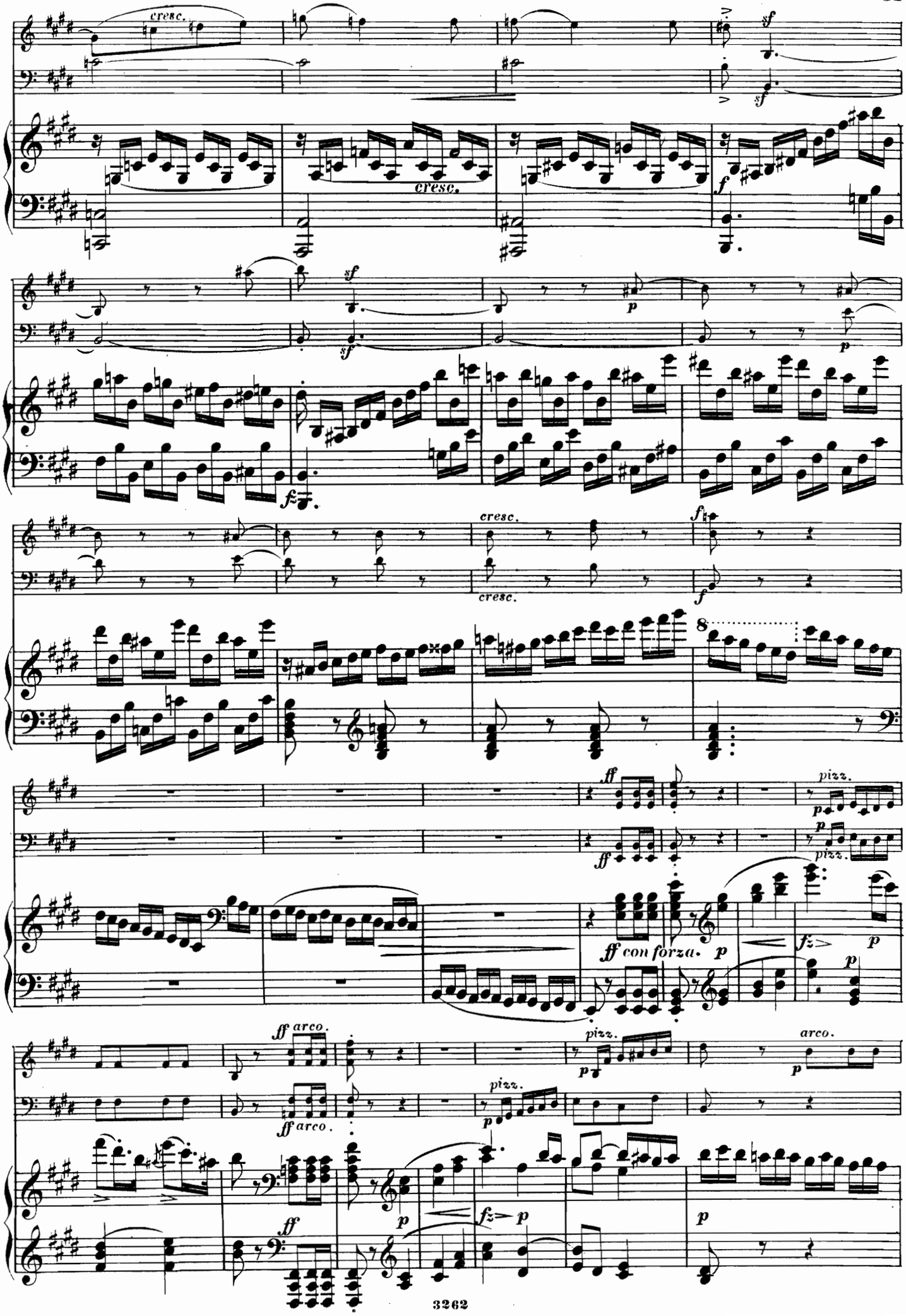
cresc.
cresc.
cresc.
cresc.
pizz.
pizz.
ff con forza.
ff arco.
ff arco.
pizz.
pizz.
arco.

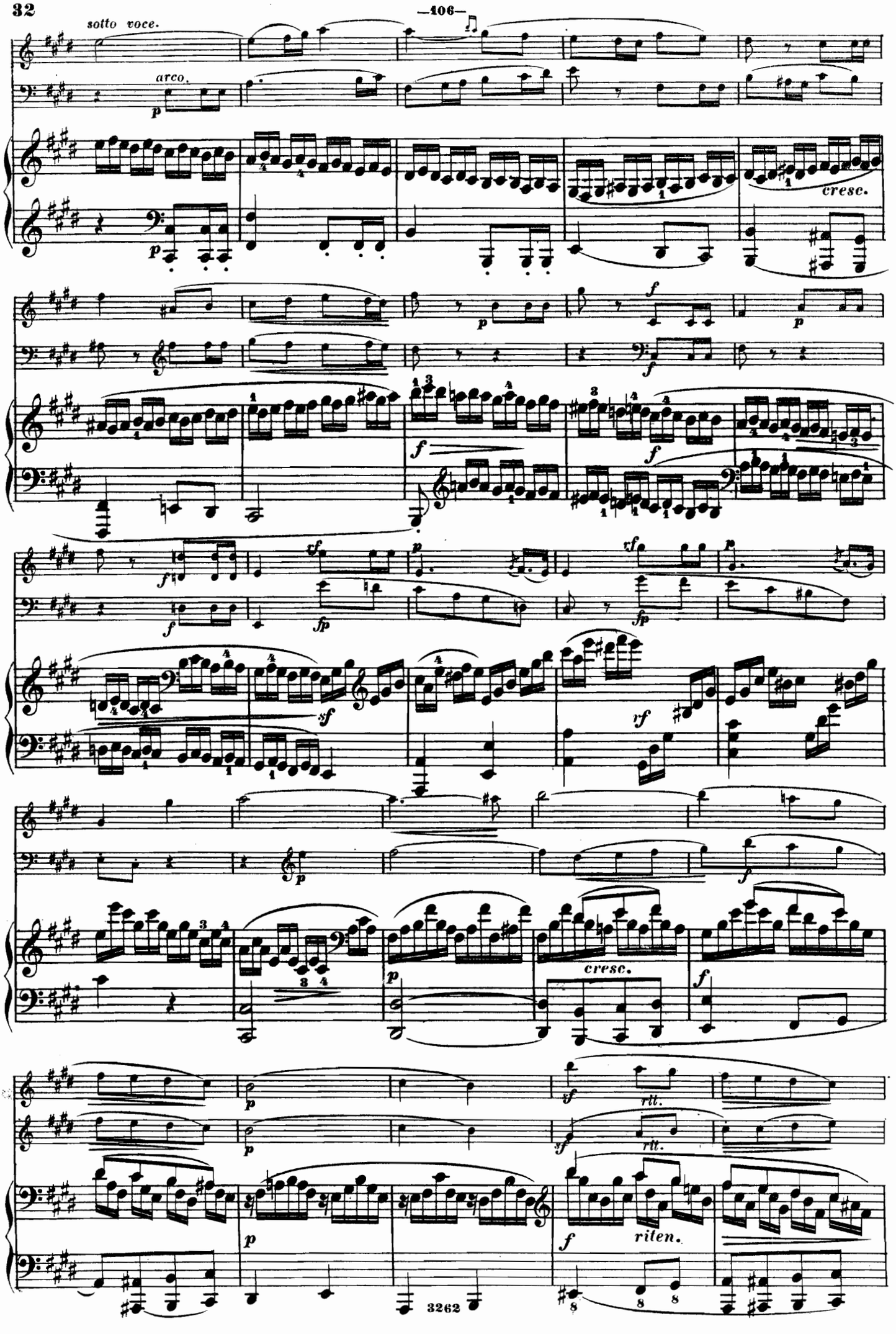
sotto voce.
arco.
cresc.
cresc.
rit.
rit.
ritten.

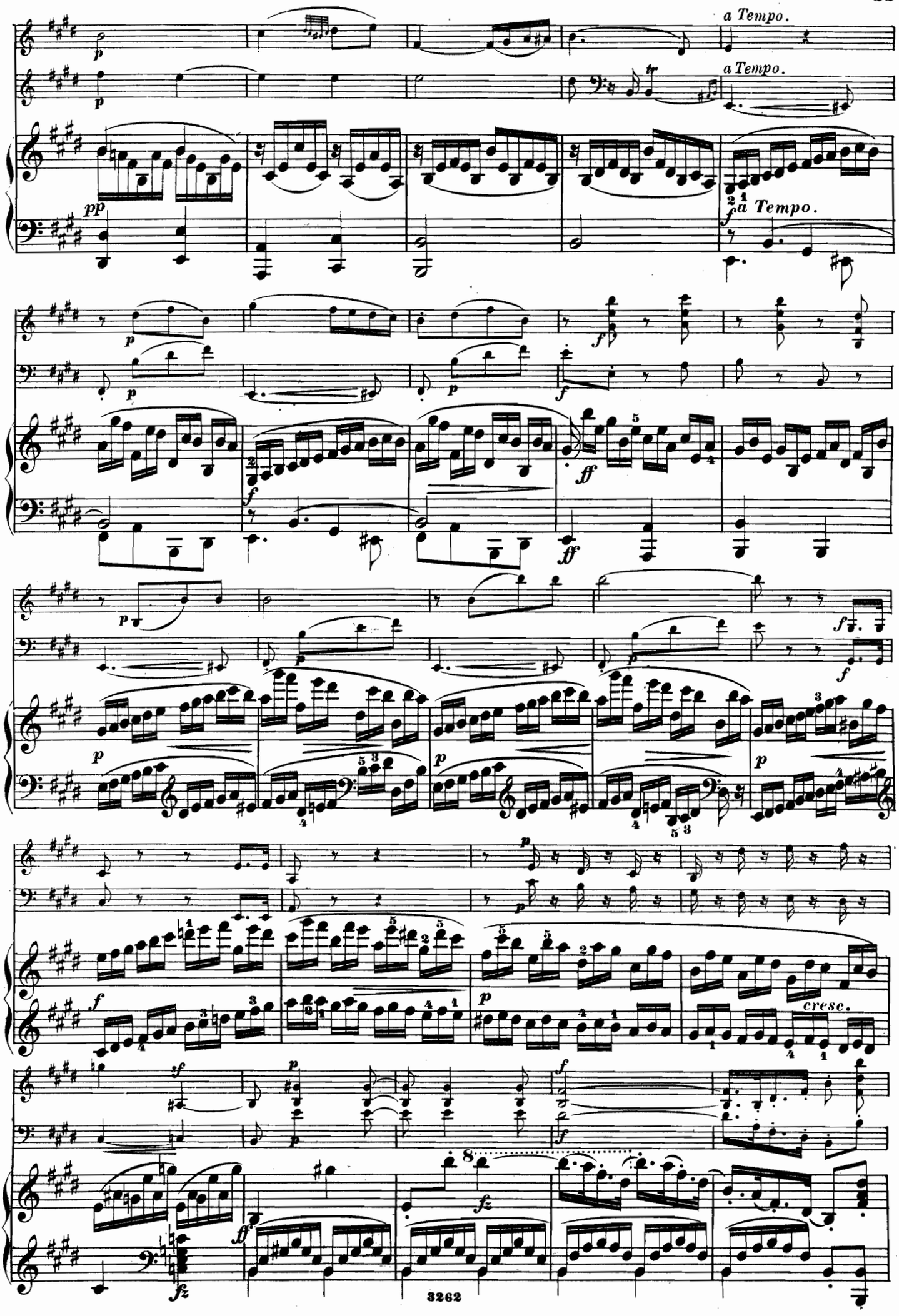
a Tempo.
a Tempo.
a Tempo.
cresc.

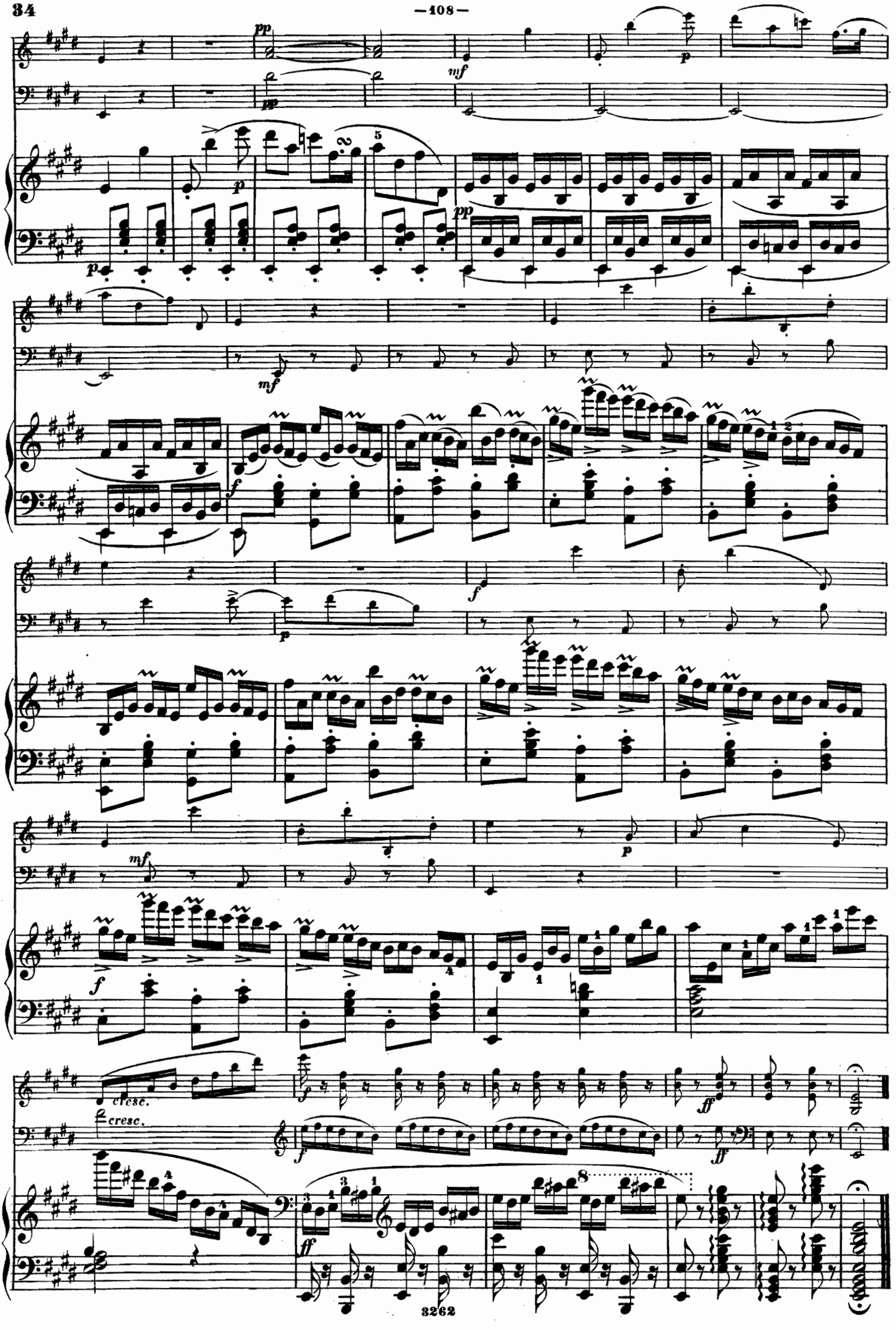
pp
mf
p
pp
mf
f
p
f
mf
p
f
cresc.
cresc.
f
ff
ff

TRIO VI.

J. N. Hummel, Op. 93.

Allegro con moto. (M.M. ♩ = 76.)

VIOLON.

V. CELLO.

PIANO.

Allegro con moto. (M.M. ♩ = 76.)

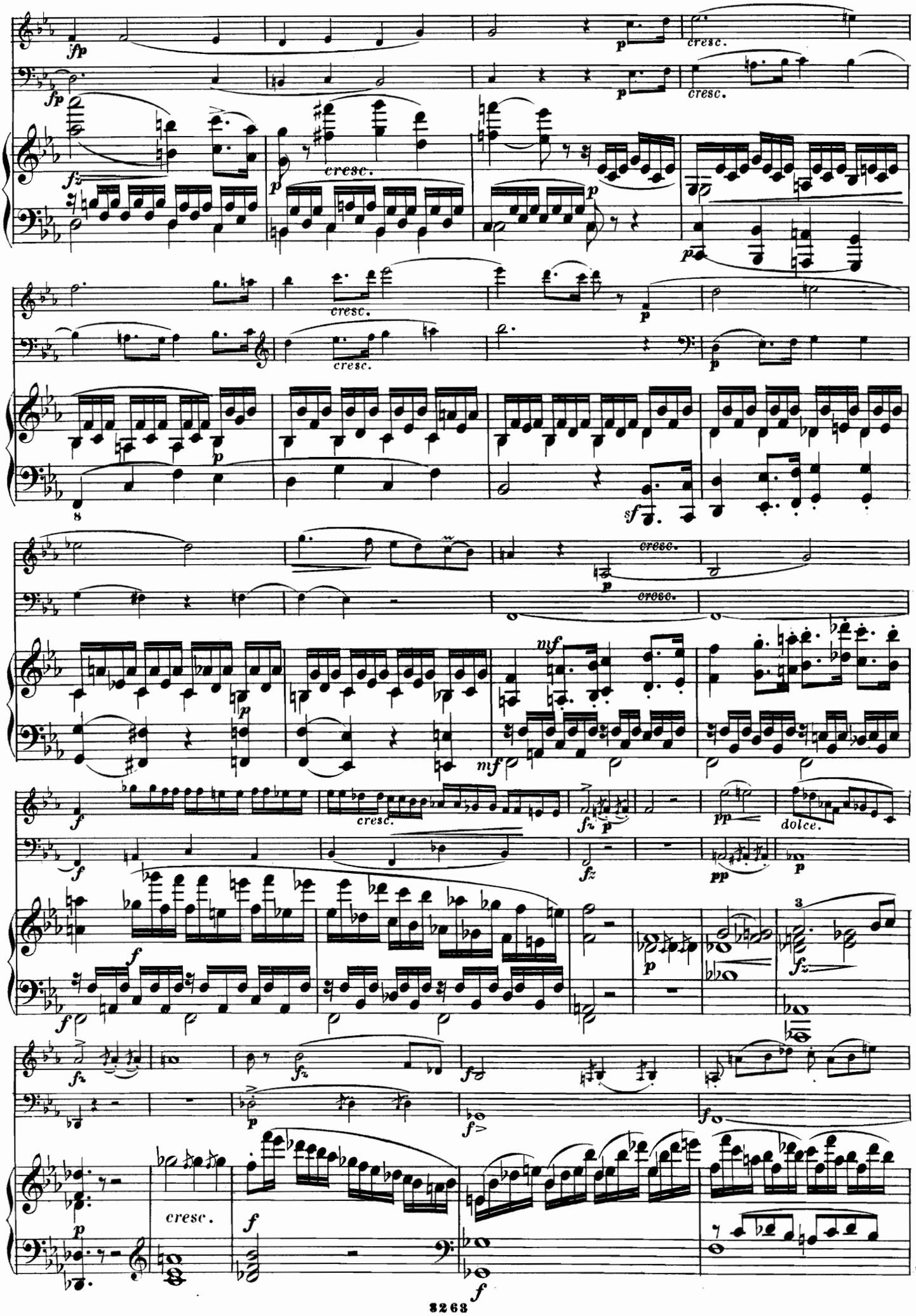
fp
p
cresc.
fz
mf
f
pp
dolce.
sf

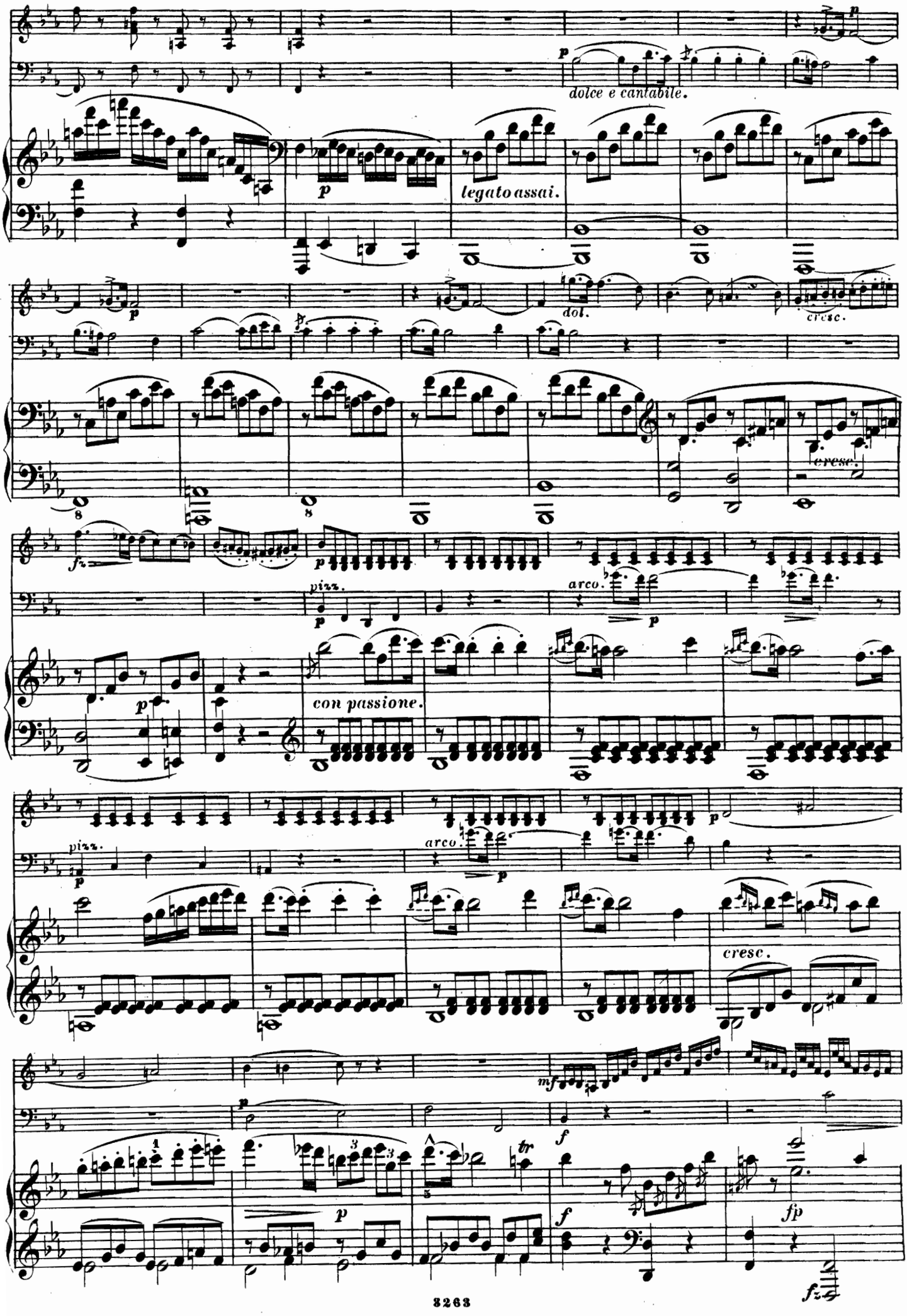
dolce e cantabile.
legato assai.
dol.
cresc.
cresc.
pizz.
arco.
con passione.
pizz.
arco.
cresc.
tr
fp

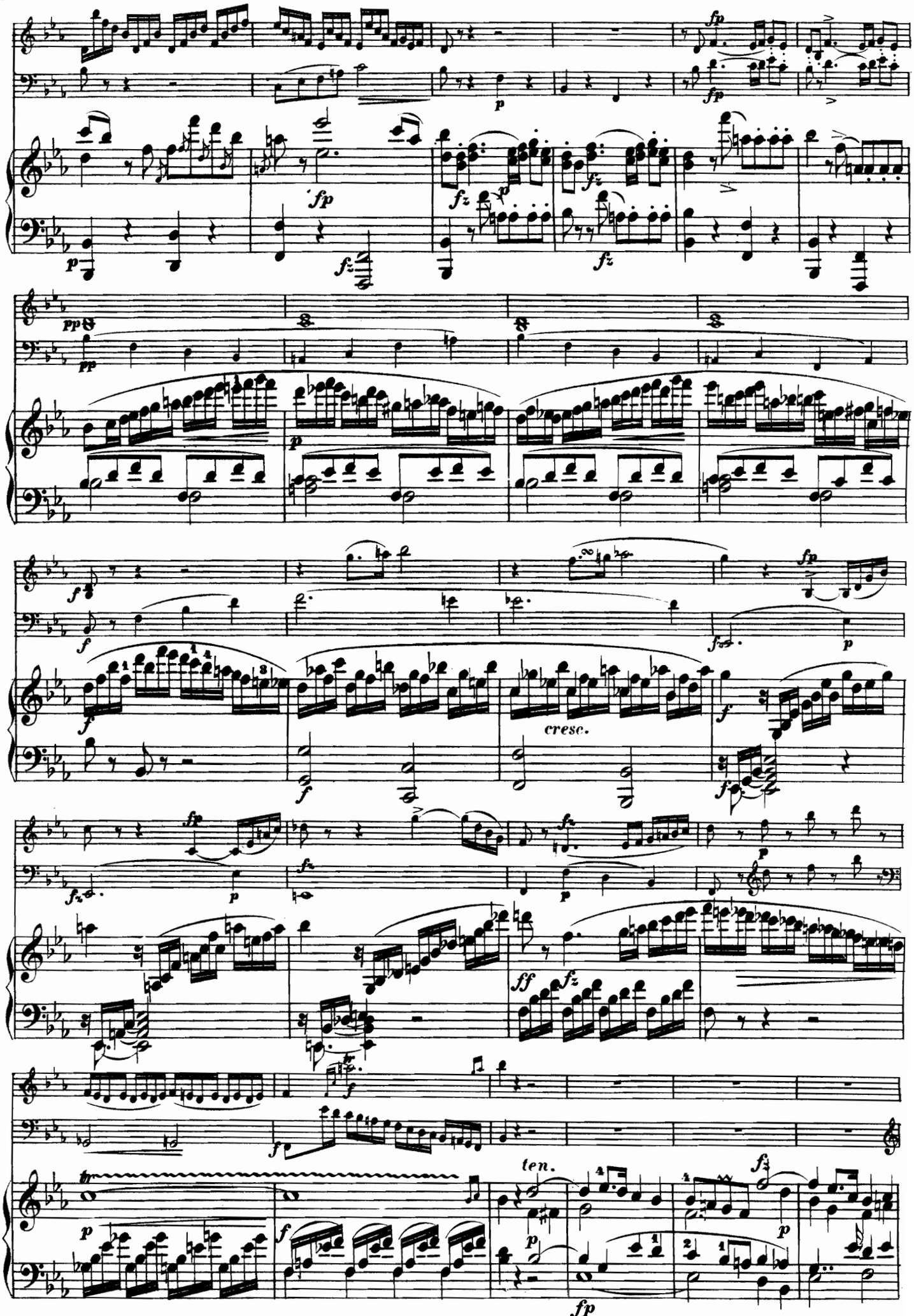
cresc.
ten.

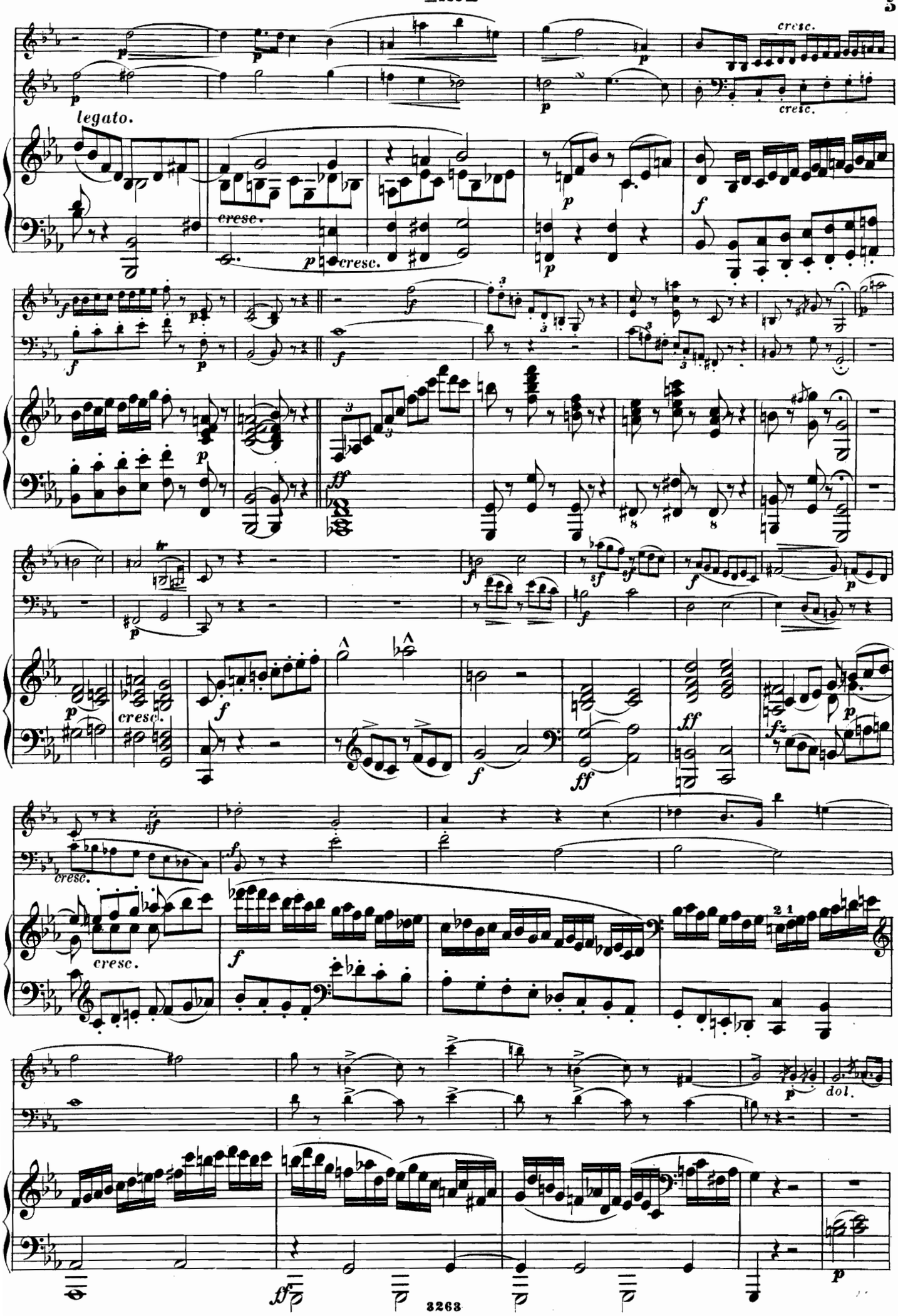
cresc.
legato.
cresc.
cresc.
cresc.
cresc.
cresc.
dol.

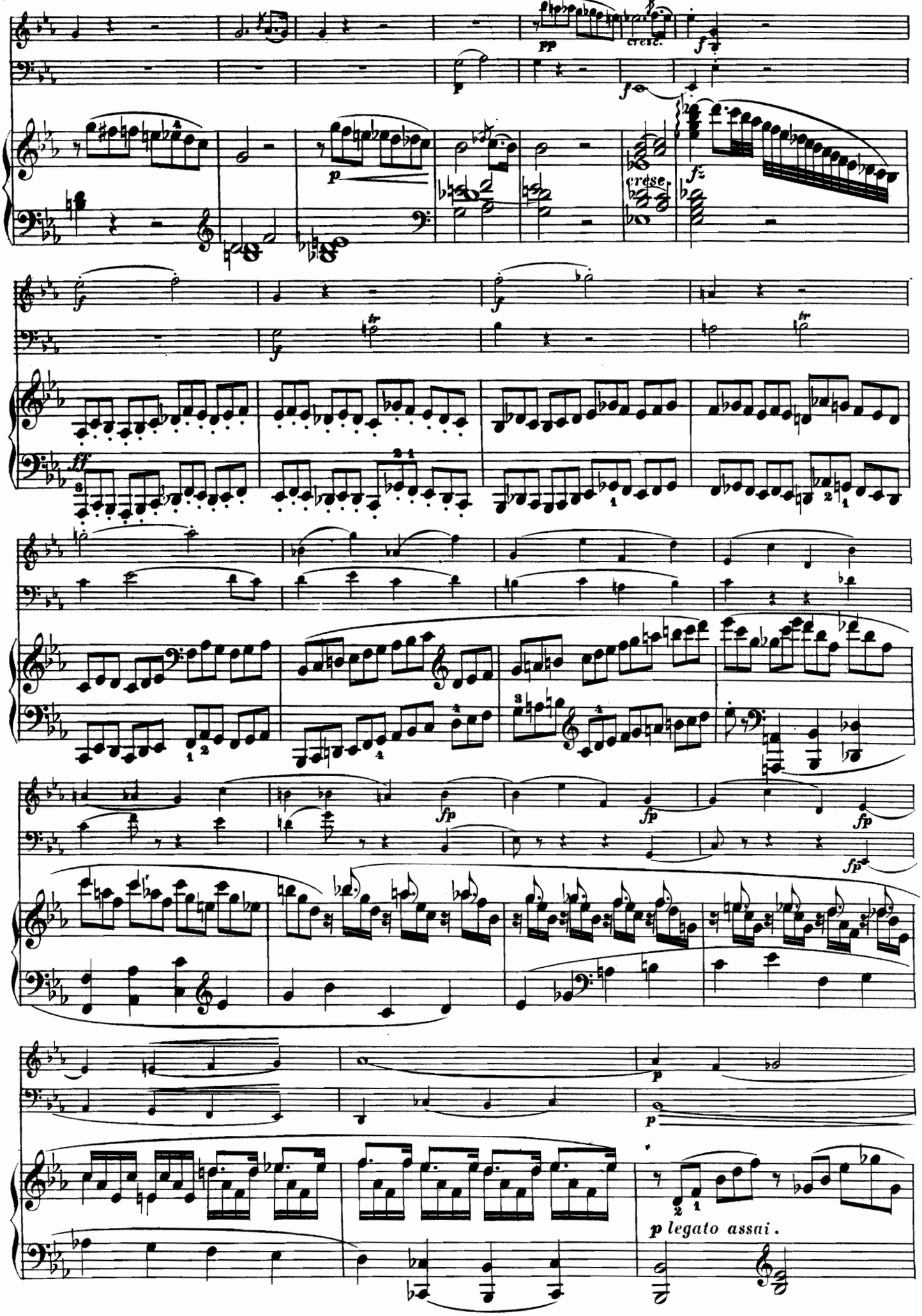
pp
cresc.
f
p
f
cresc.
fz
ff
fp
fp
fp
fp
p
p
p legato assai.

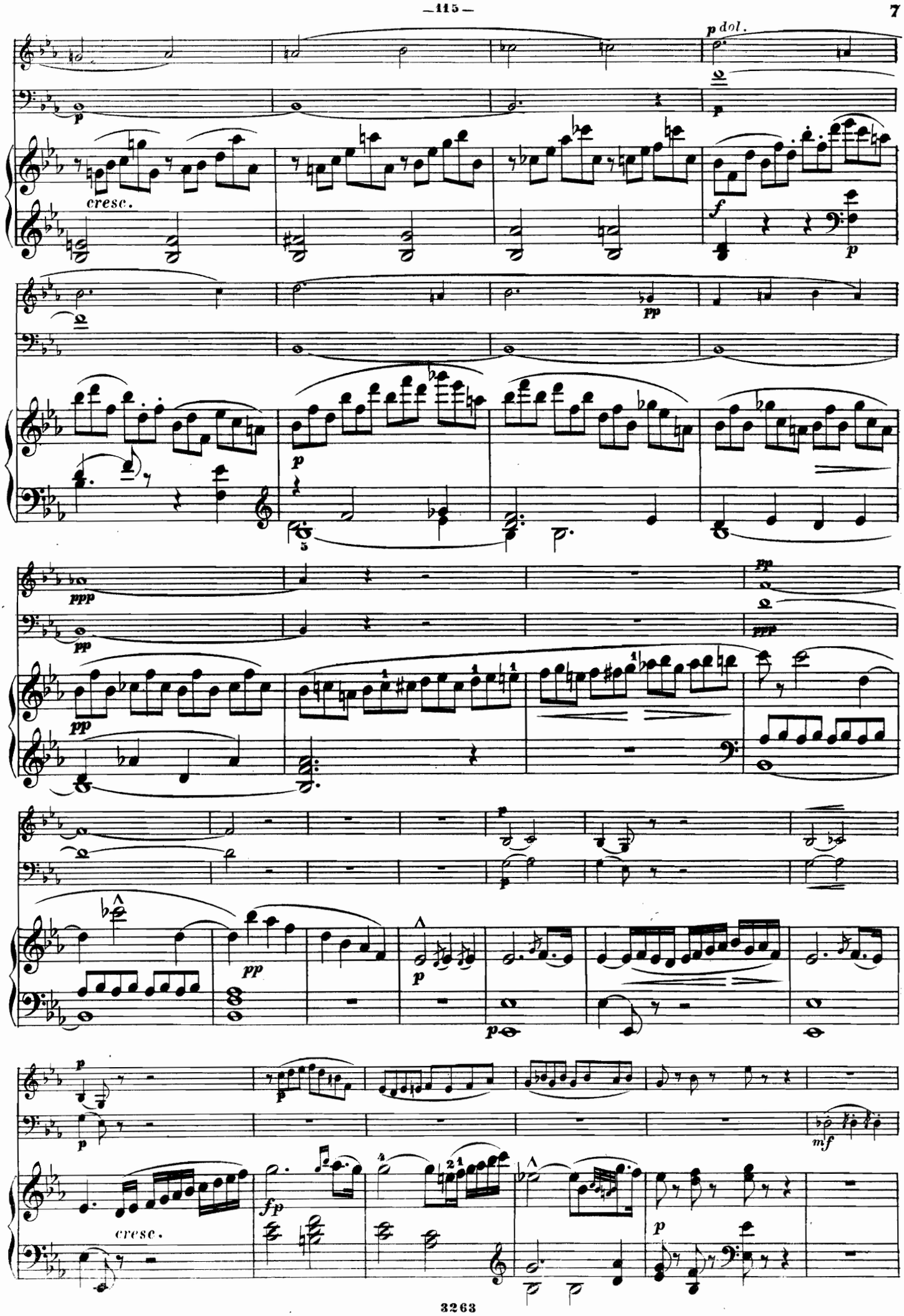
p dol.
cresc.
f
p
pp
ppp
mf
fp

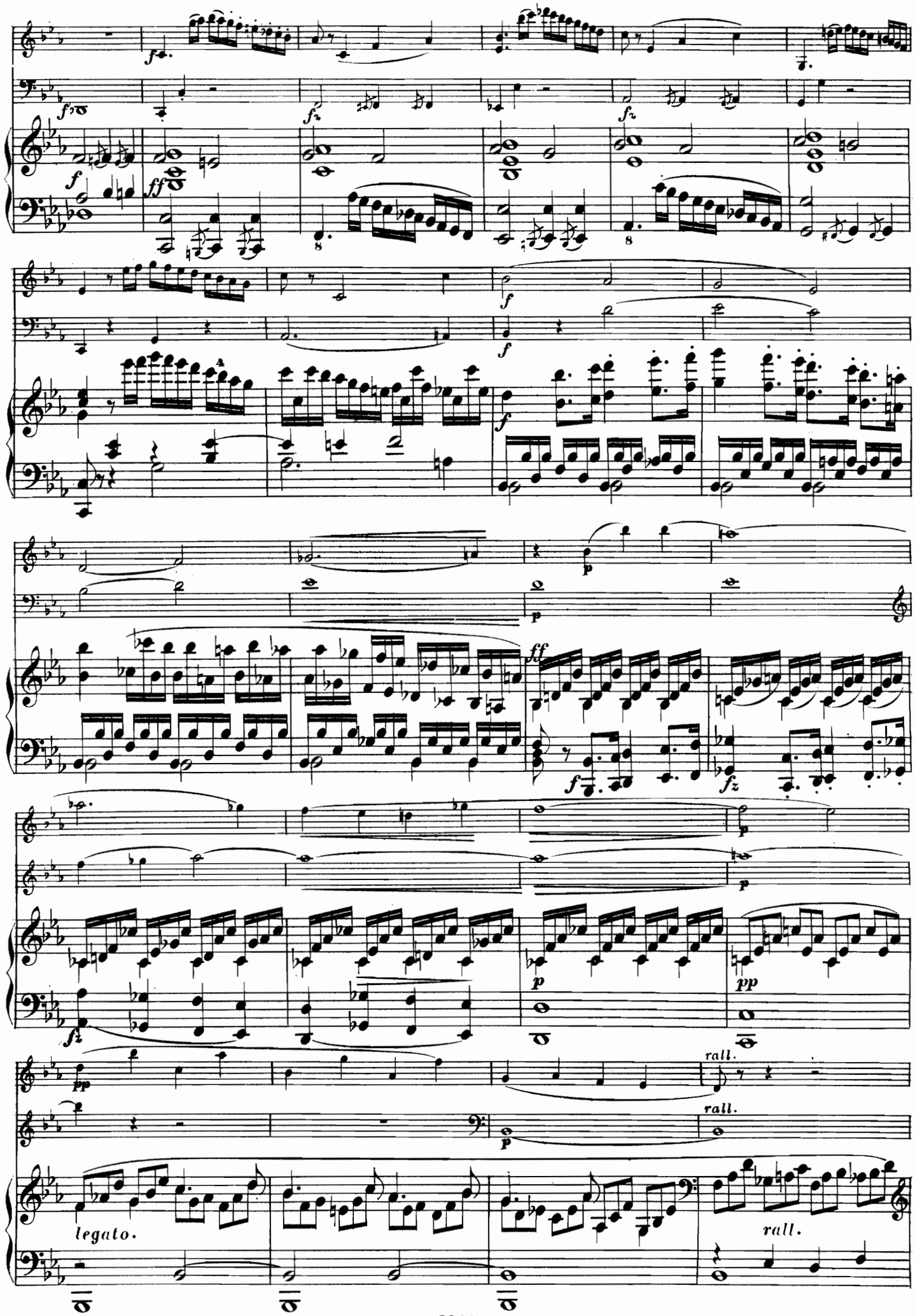
rall.
rall.
legato.
rall.

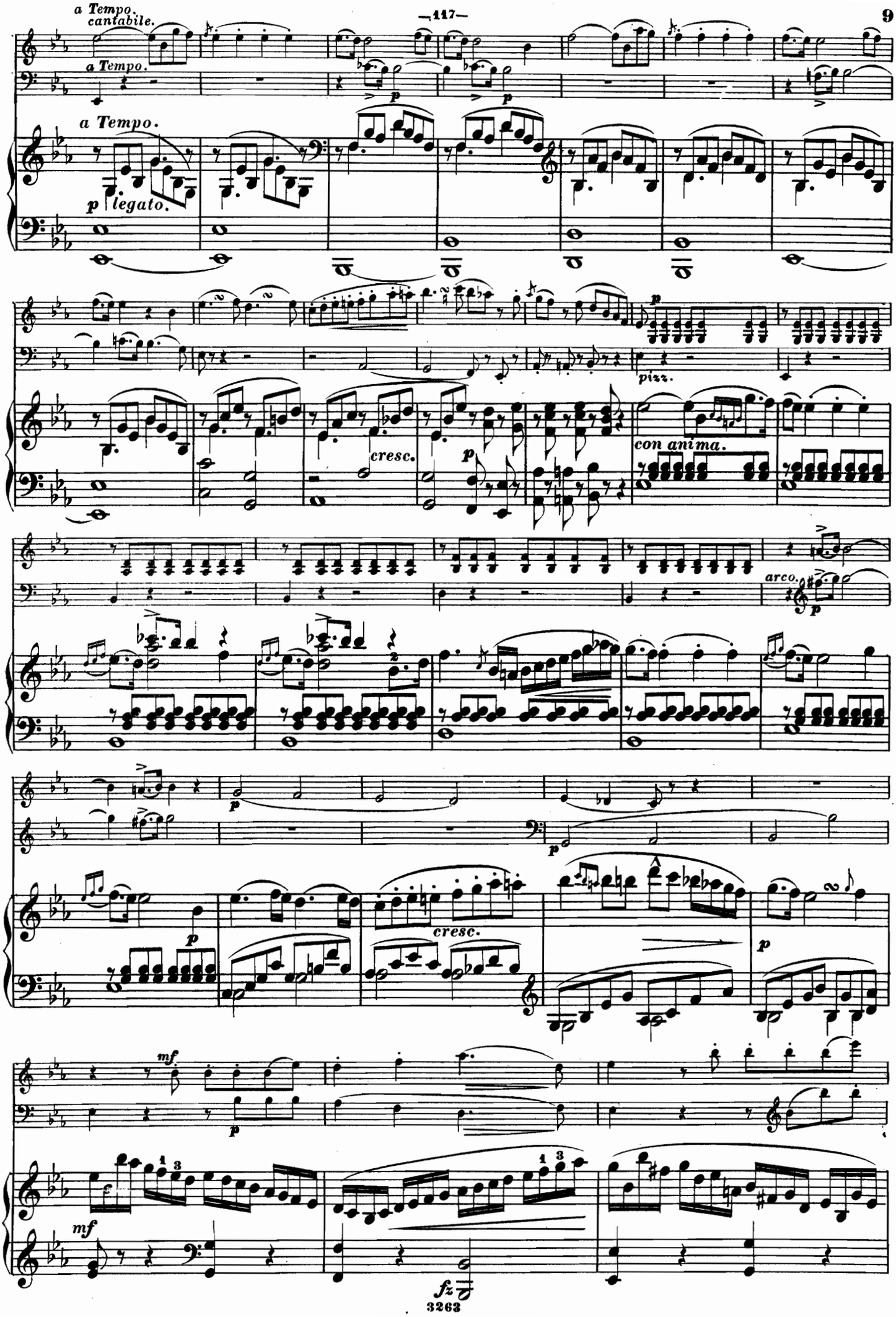
a Tempo.
cantabile.
a Tempo.
a Tempo.
p legato.
pizz.
cresc.
con anima.
arco.
cresc.
mf
mf
fz

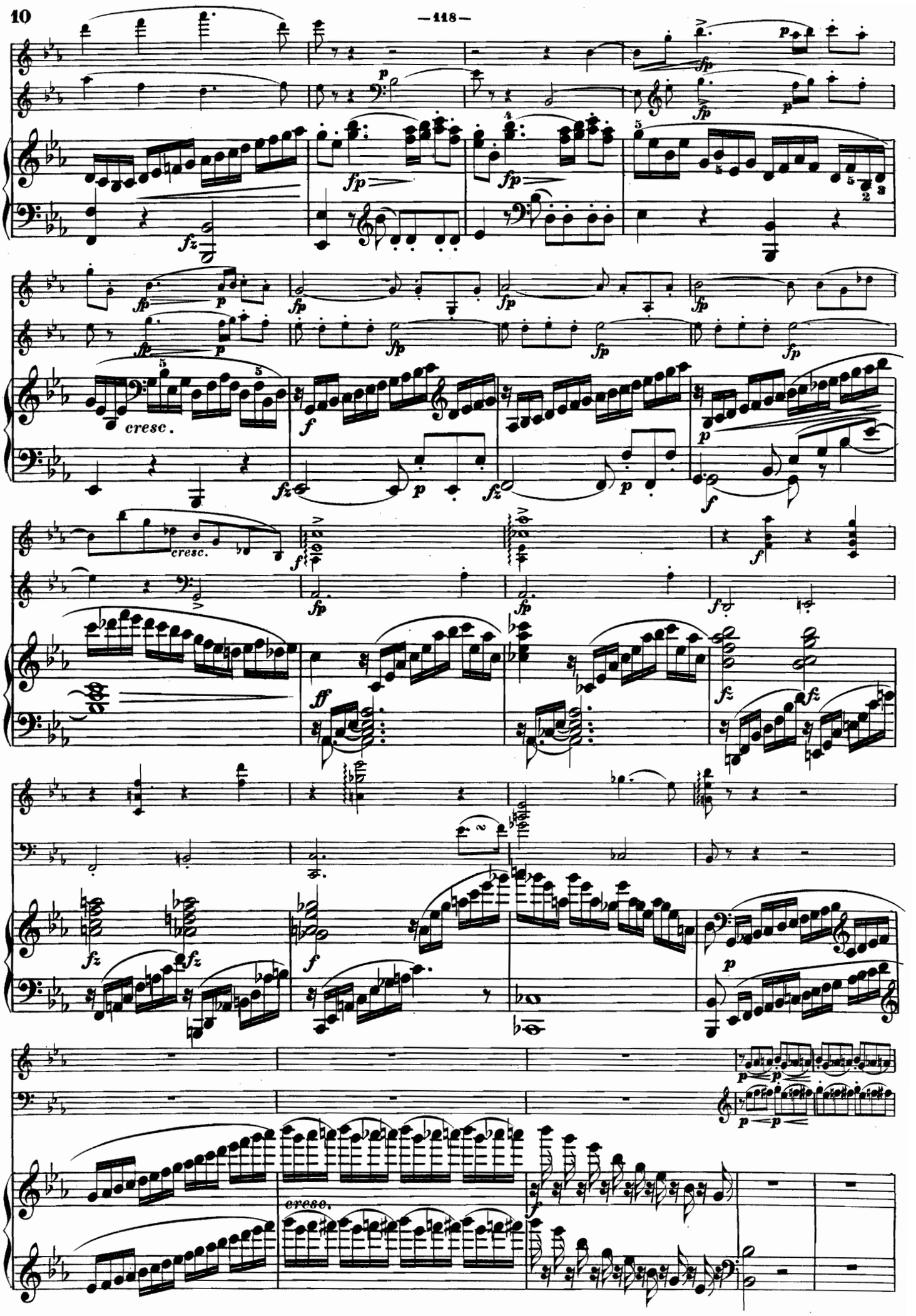
cresc.
cresc.
cresc.

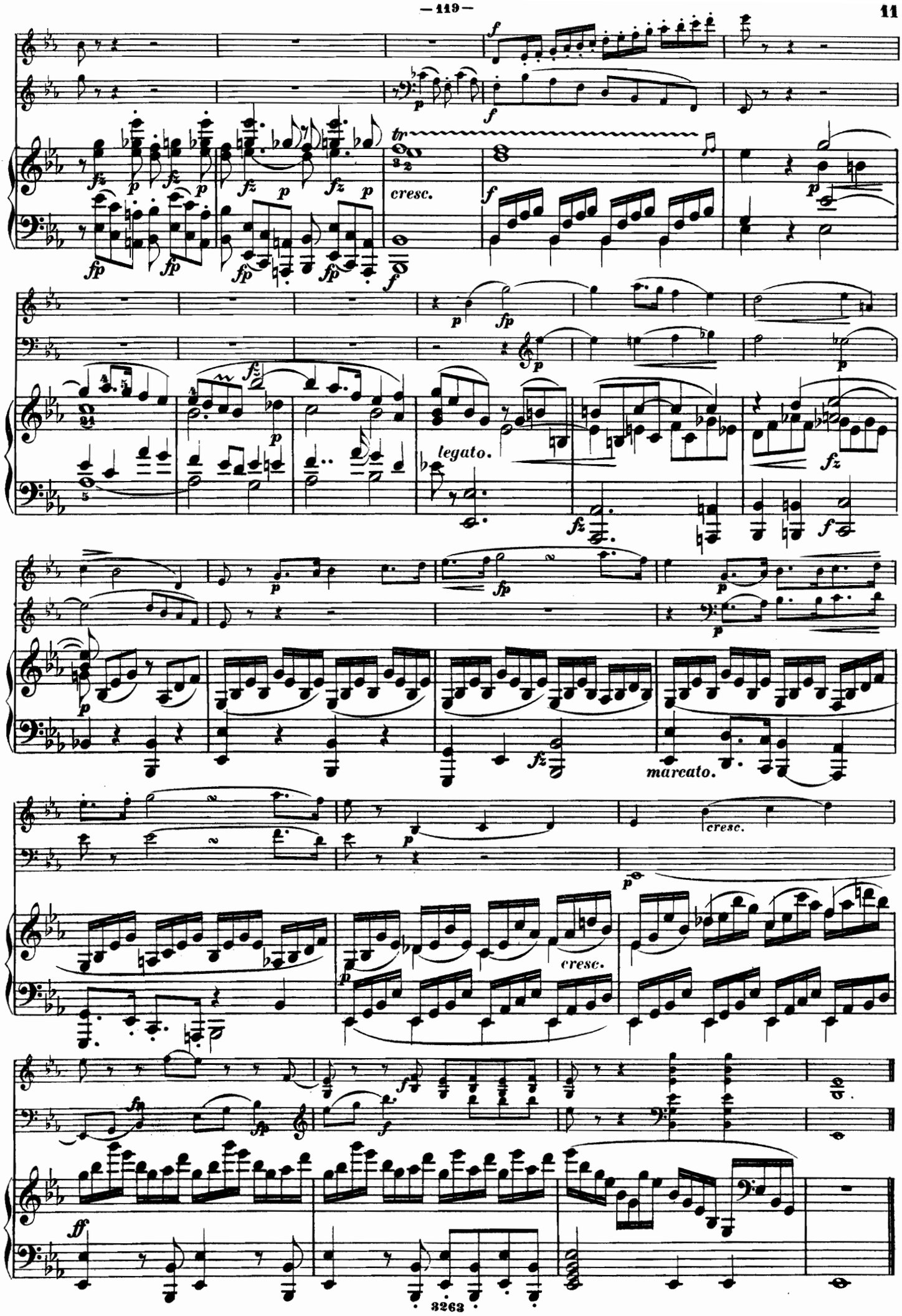
cresc.
legato.
marcato.
cresc.
cresc.

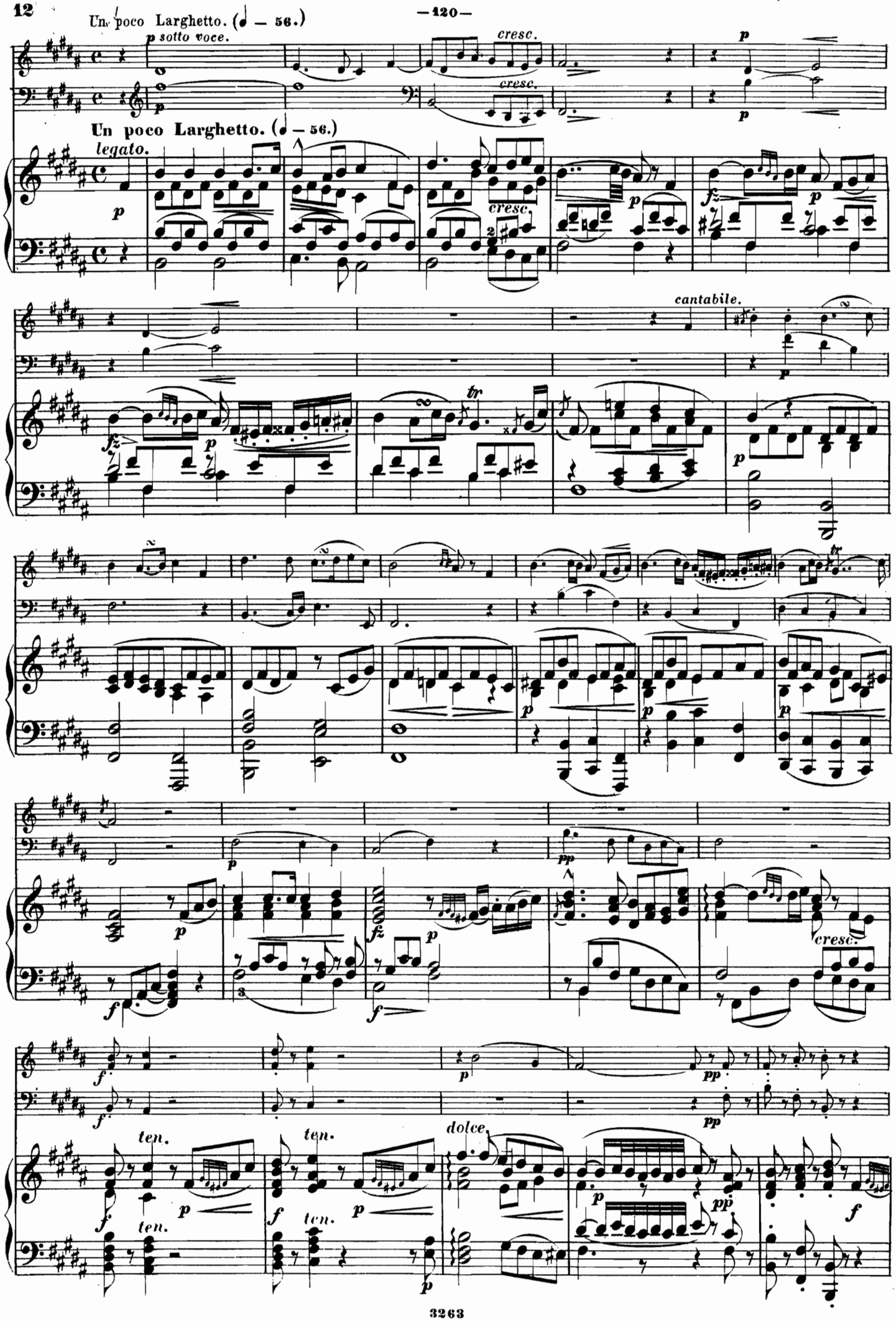
Un poco Larghetto. (♩ = 56.)
p sotto voce.
cresc.
Un poco Larghetto. (♩ = 56.)
legato.
cresc.
cantabile.
cresc.
ten.
dolce.

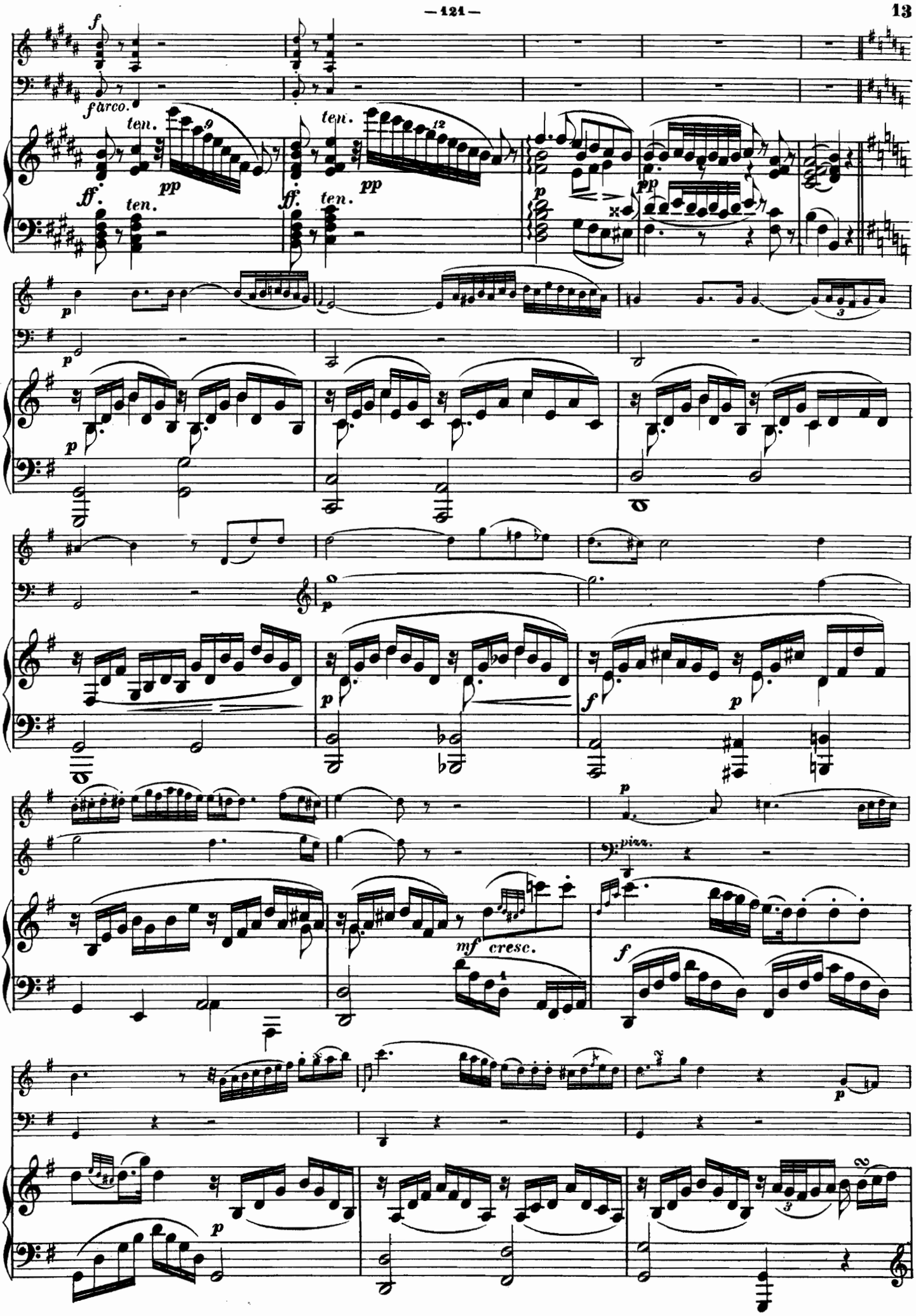
f
f arco.
ten.
ff.
pp
p
mf cresc.
pizz.

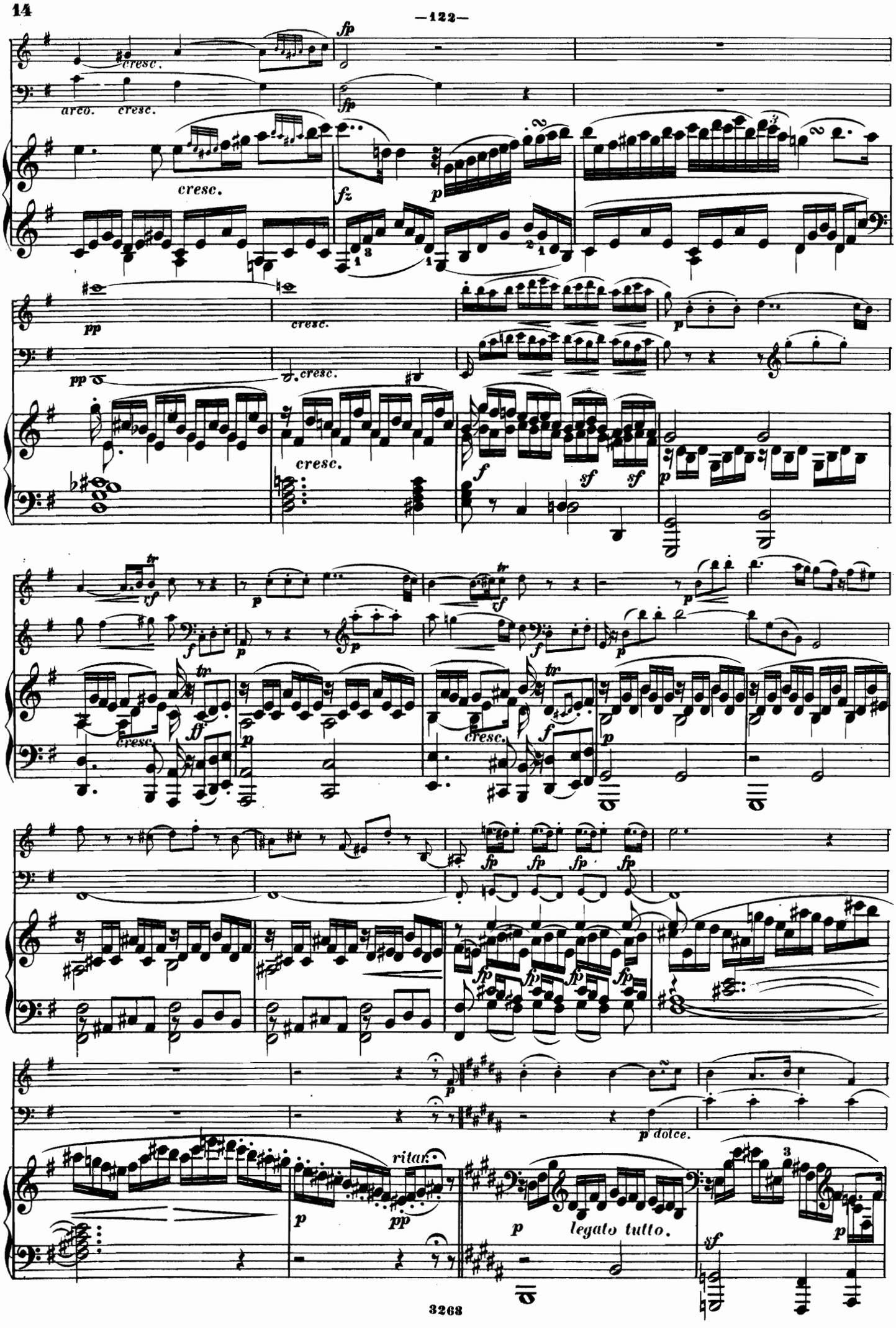
cresc.
arco.
cresc.
cresc.
fp
fz
p
pp
cresc.
cresc.
cresc.
f
sf
sf
p
tr
rf
p
f
p
tr
ff
p
cresc.
cresc.
f
p
fp
fp
fp
fp
fp
fp
fp
fp
p
p dolce.
ritar.
p
pp
p
legato tutto.
sf
p

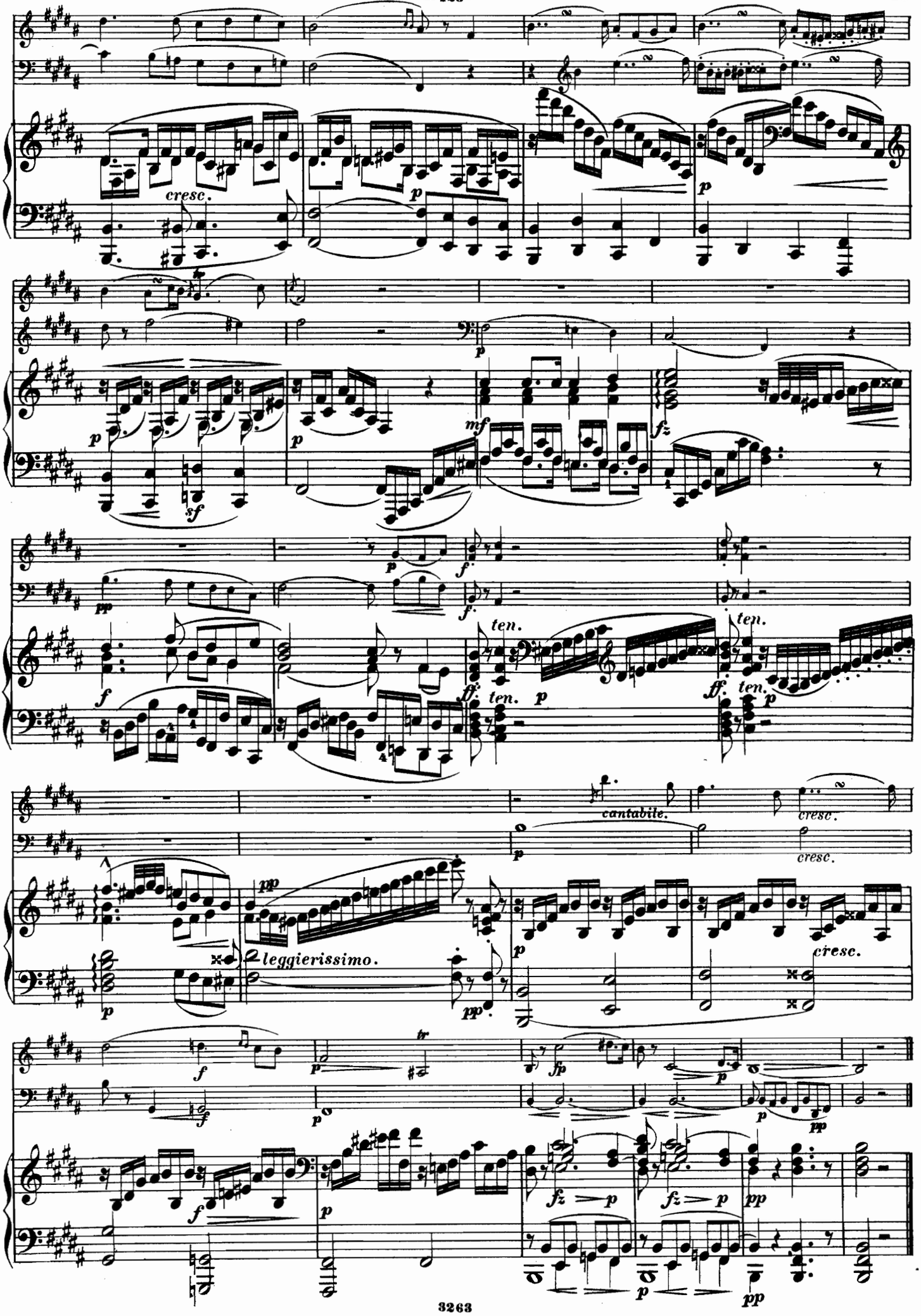
cresc.
p
mf
fz
sf
pp
f
ff
ten.
cantabile.
cresc.
leggierissimo.
tr
fp
fz > p

RONDO.

Allegro con brio. (♩ = 80.)

Allegro con brio. (♩ = 80.)

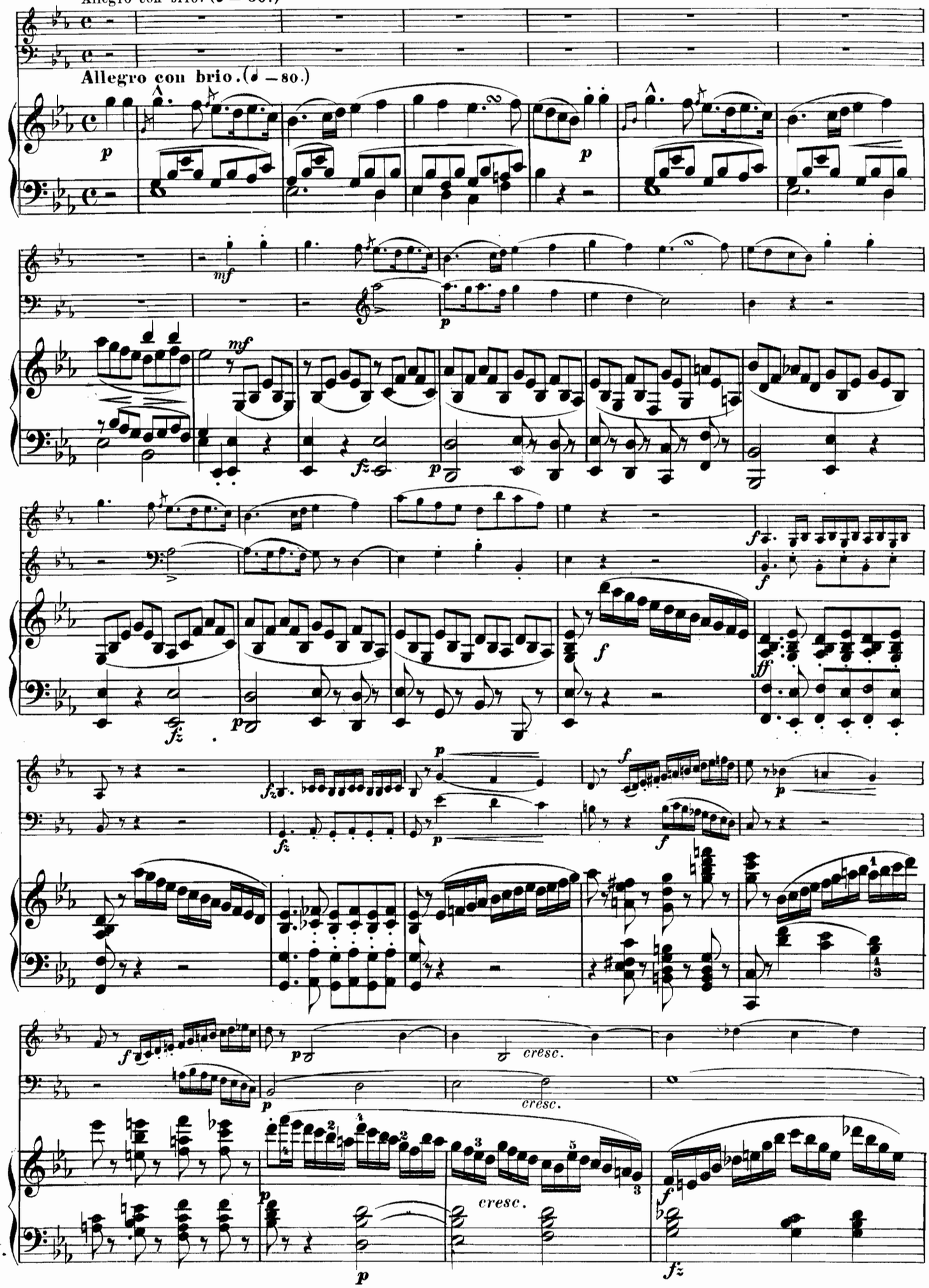

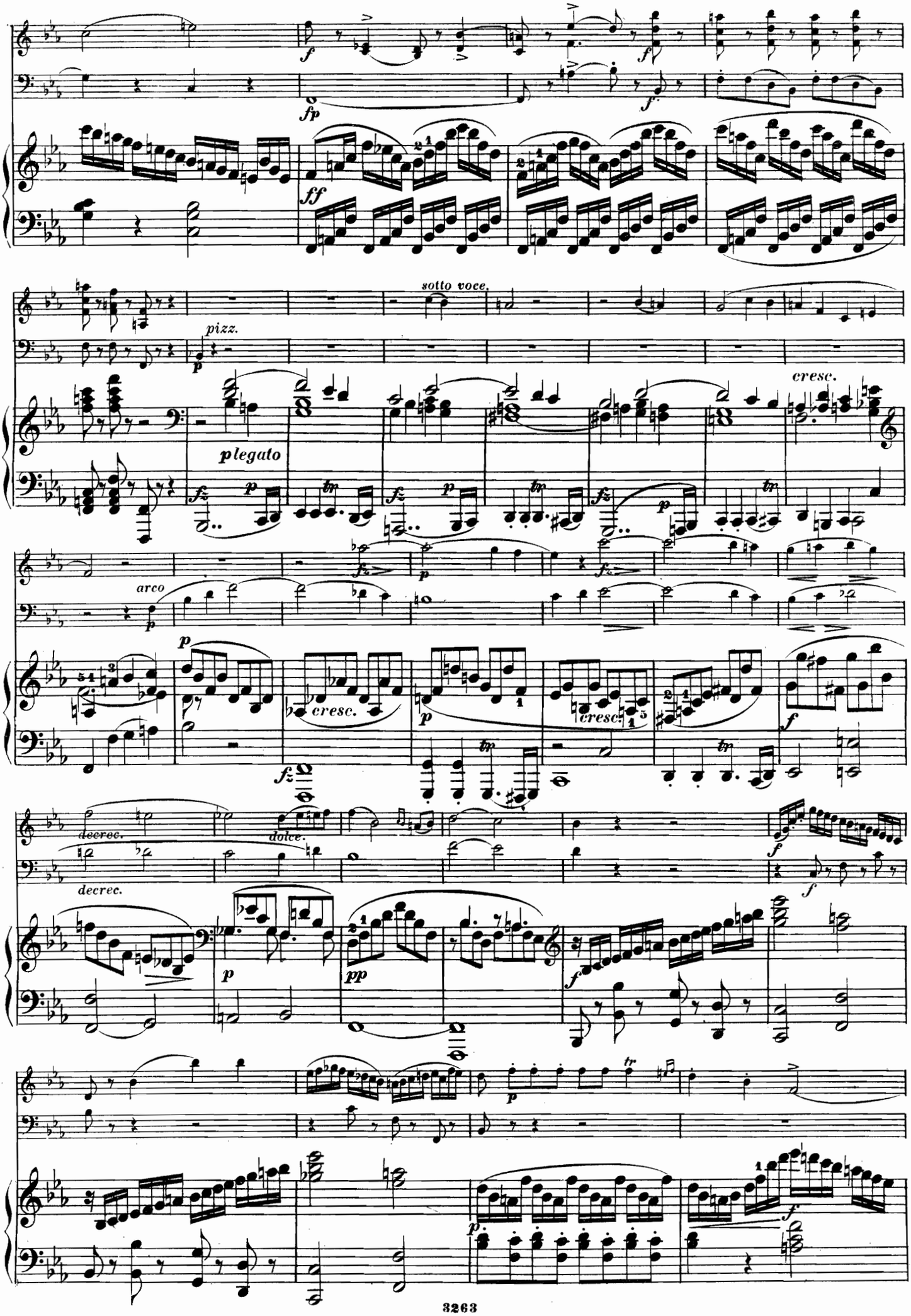
f
fp
ff
sotto voce.
pizz.
p
plegato
cresc.
arco
decrec.
dolce.
pp
tr

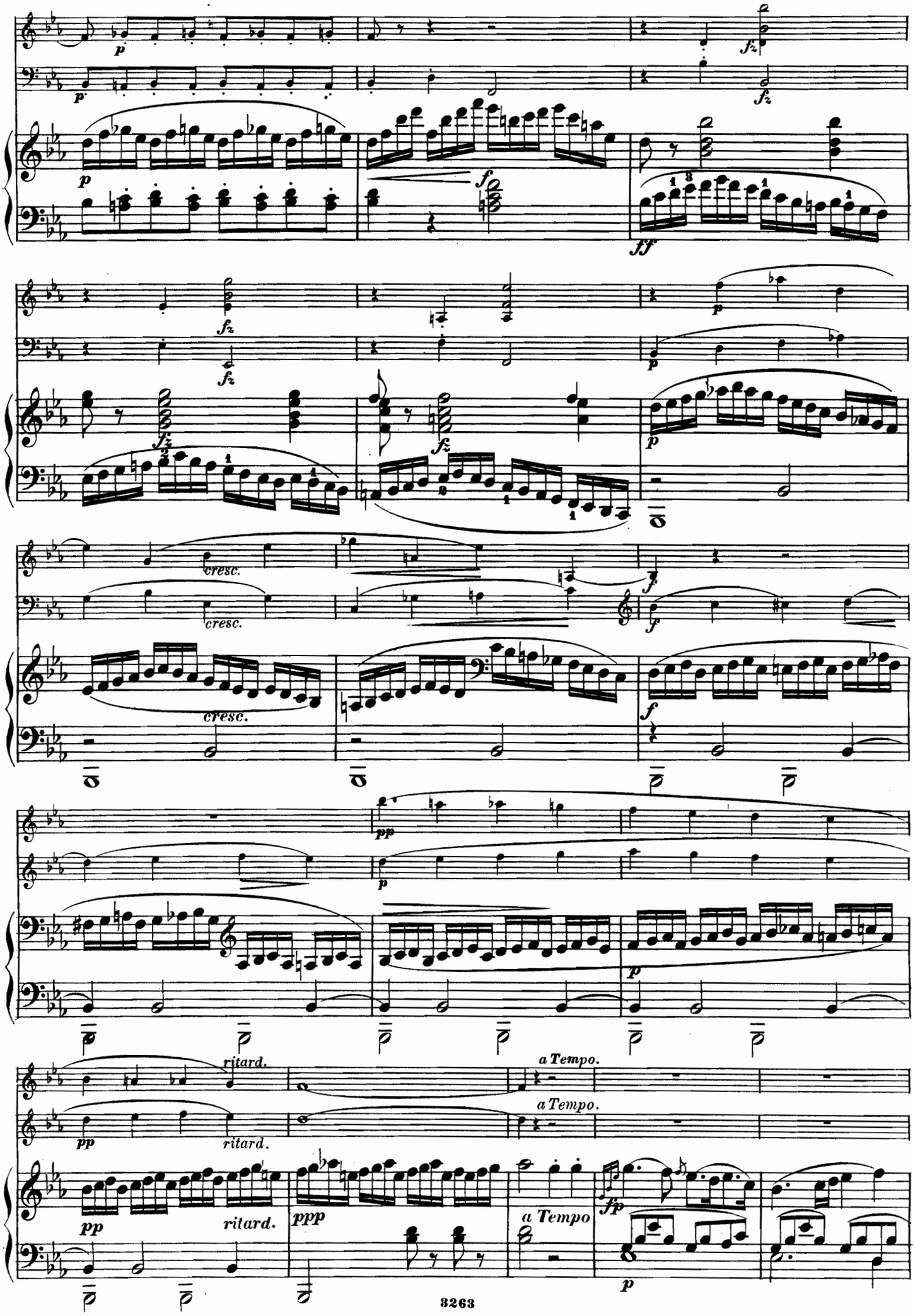
cresc.
cresc.
cresc.
ritard.
a Tempo.
ritard.
a Tempo.
ritard.
ppp
a Tempo

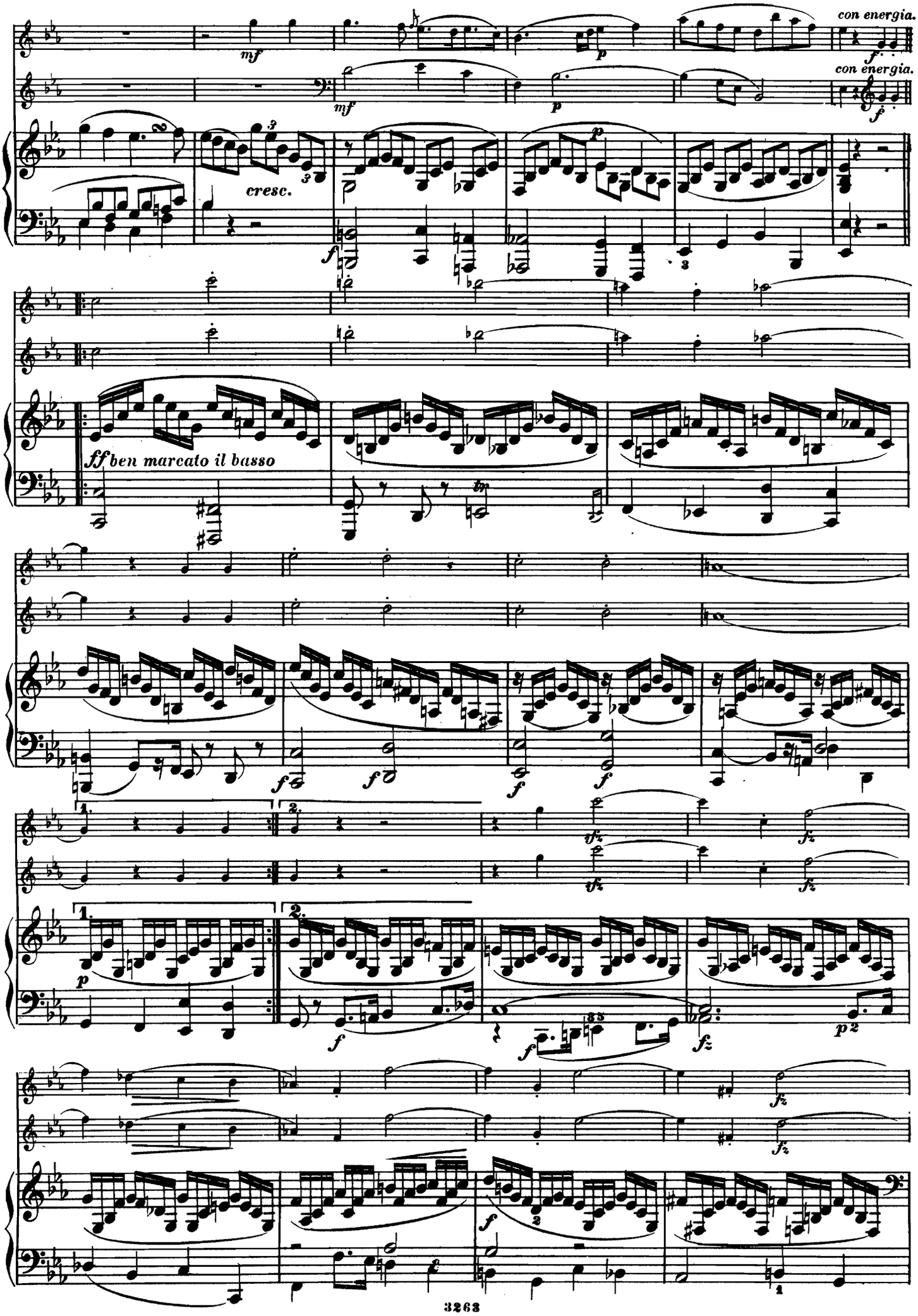
con energia.
con energia.
cresc.
ff ben marcato il basso

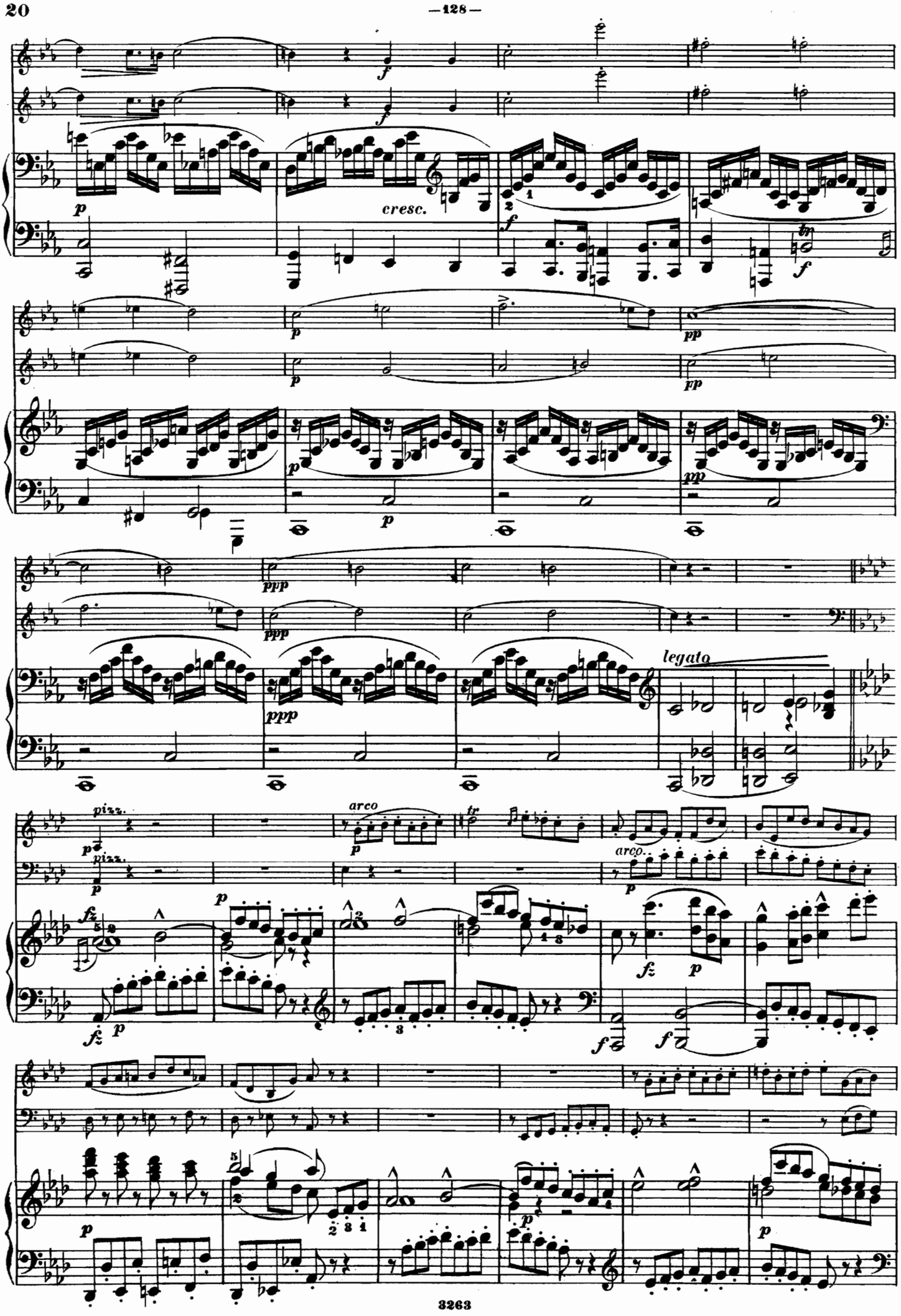
cresc.
legato
pizz.
arco
pizz.
arco

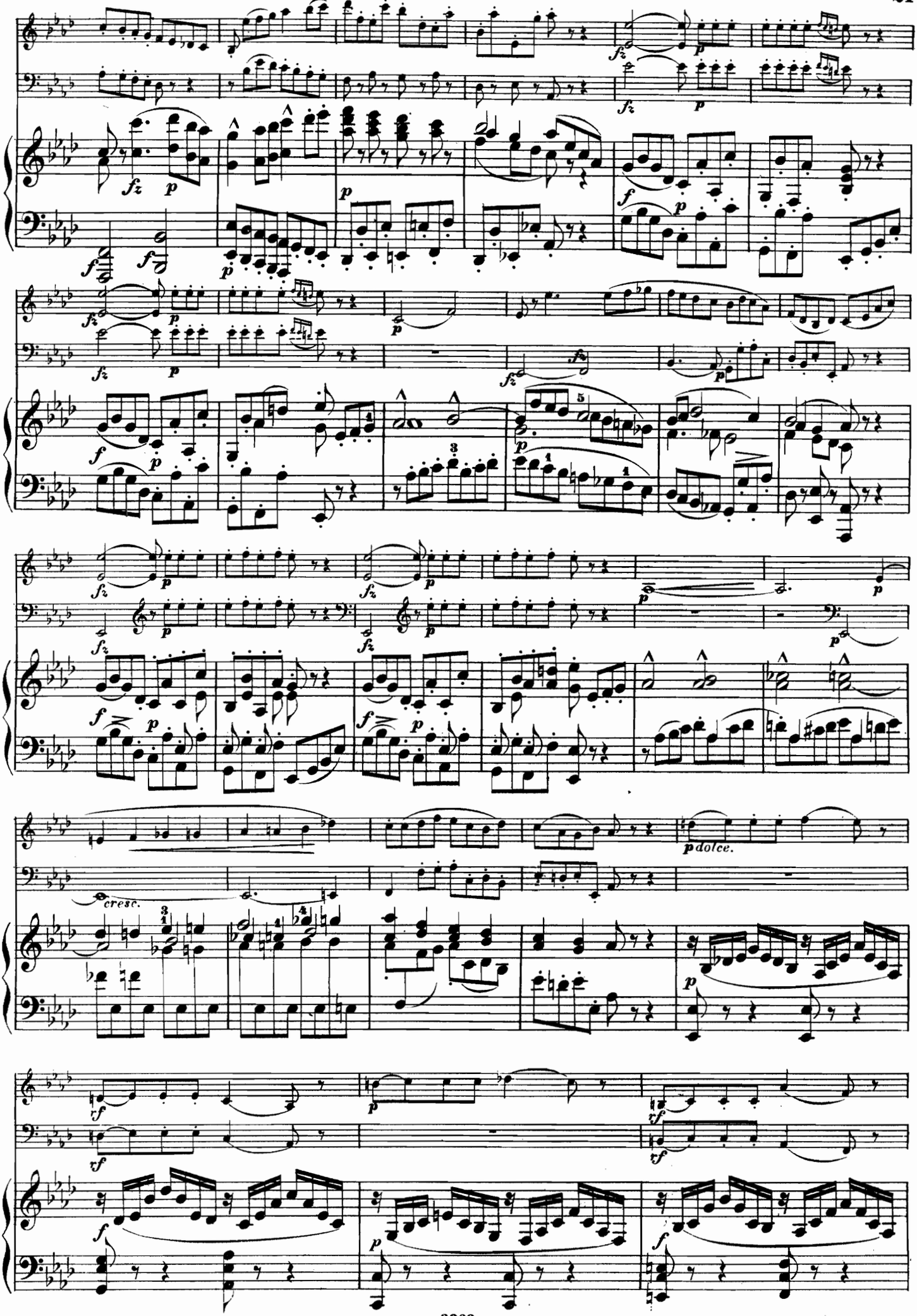
fz
p
f
cresc.
p dolce.
vf

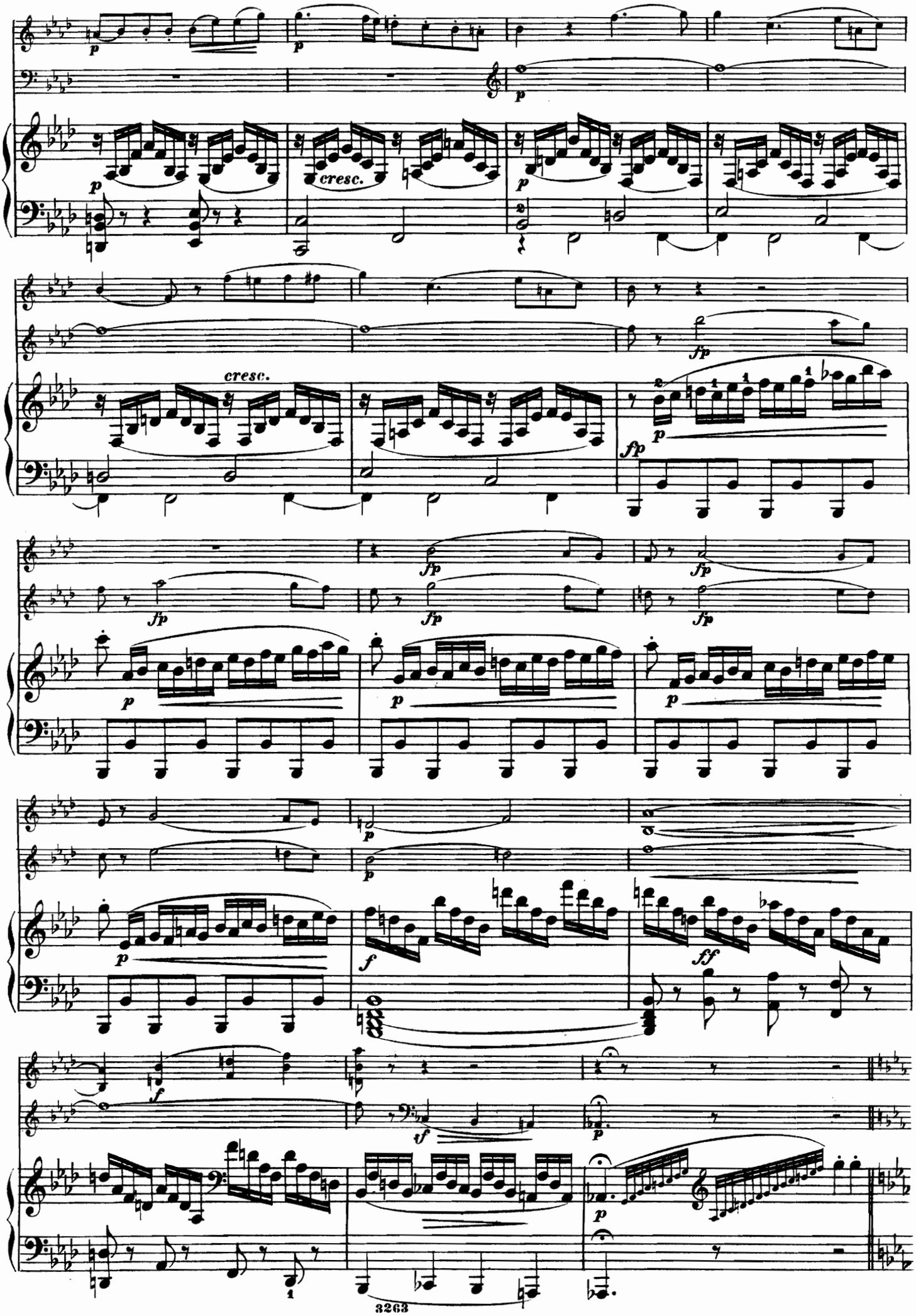
p
cresc.
fp
ff
f
sf

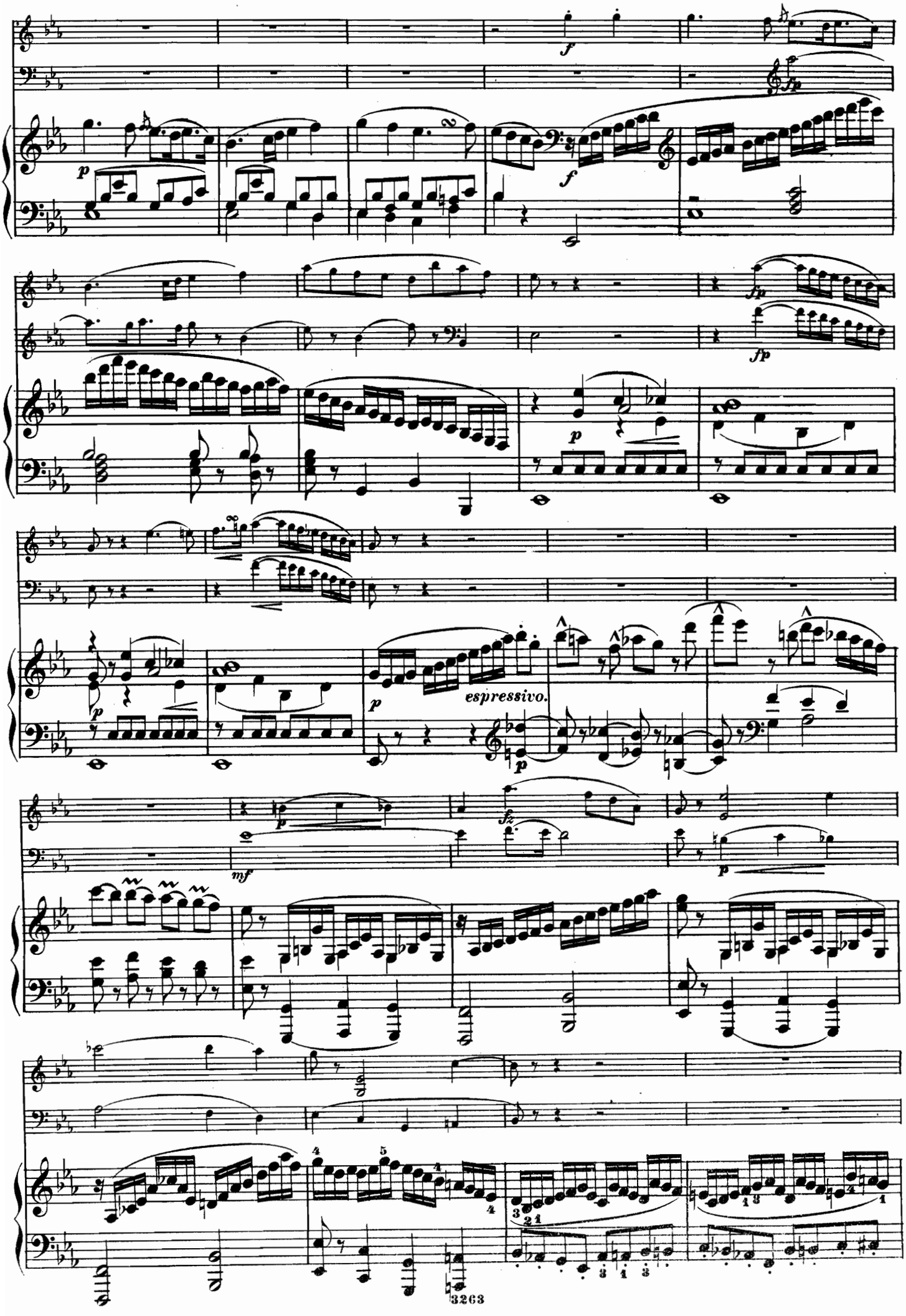
espressivo.

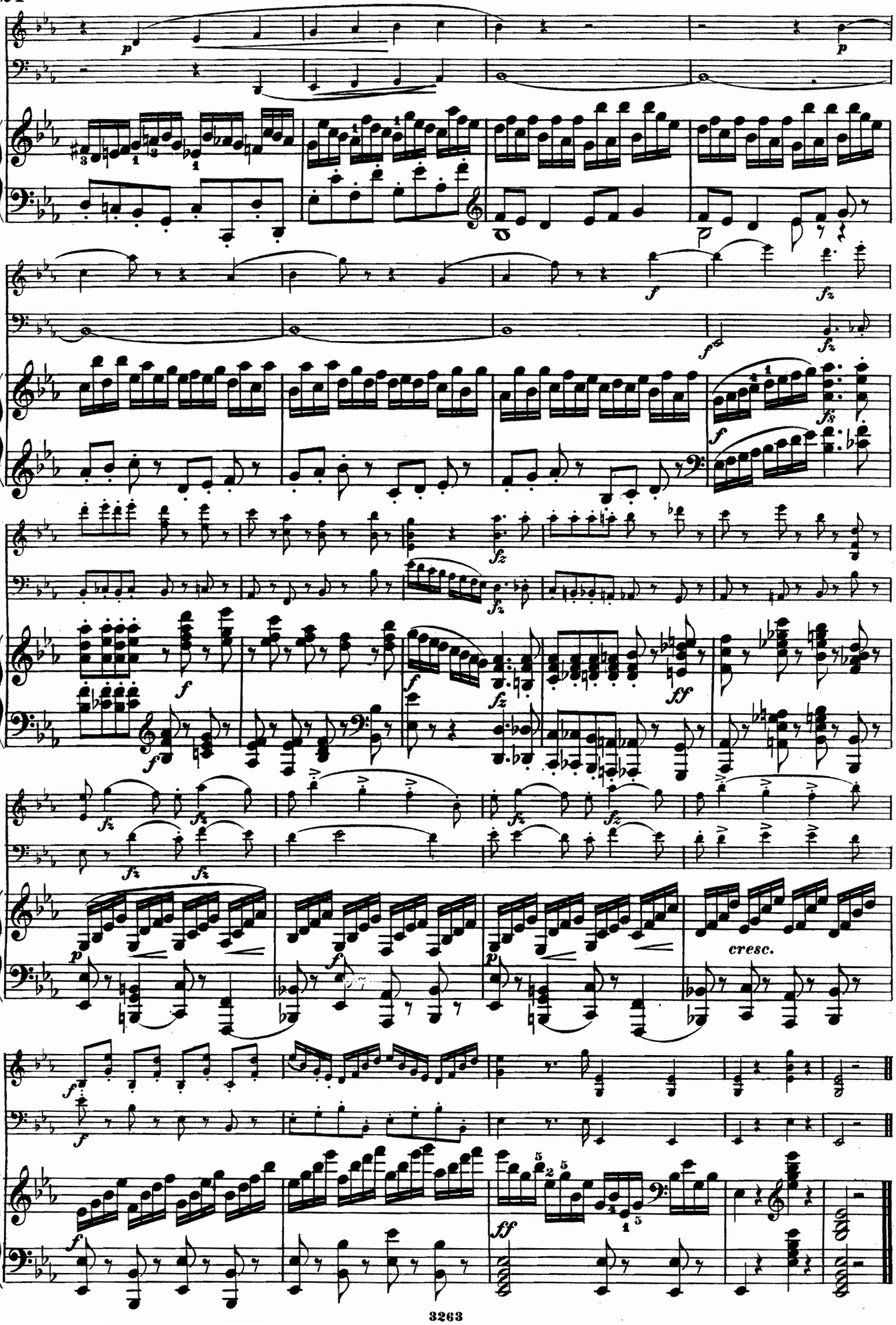
cresc.

TRIO VII.

J. N. Hummel, Op. 96.

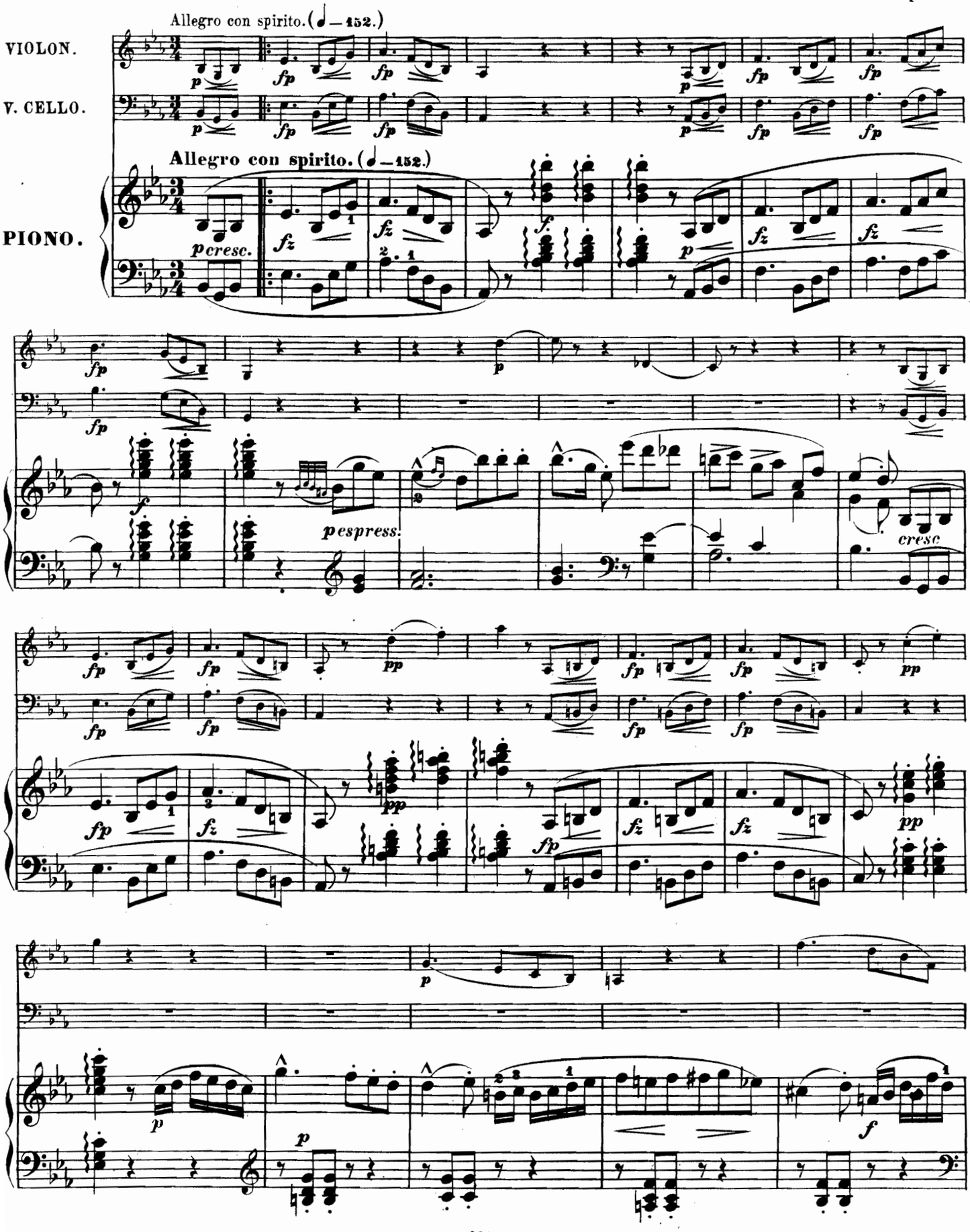

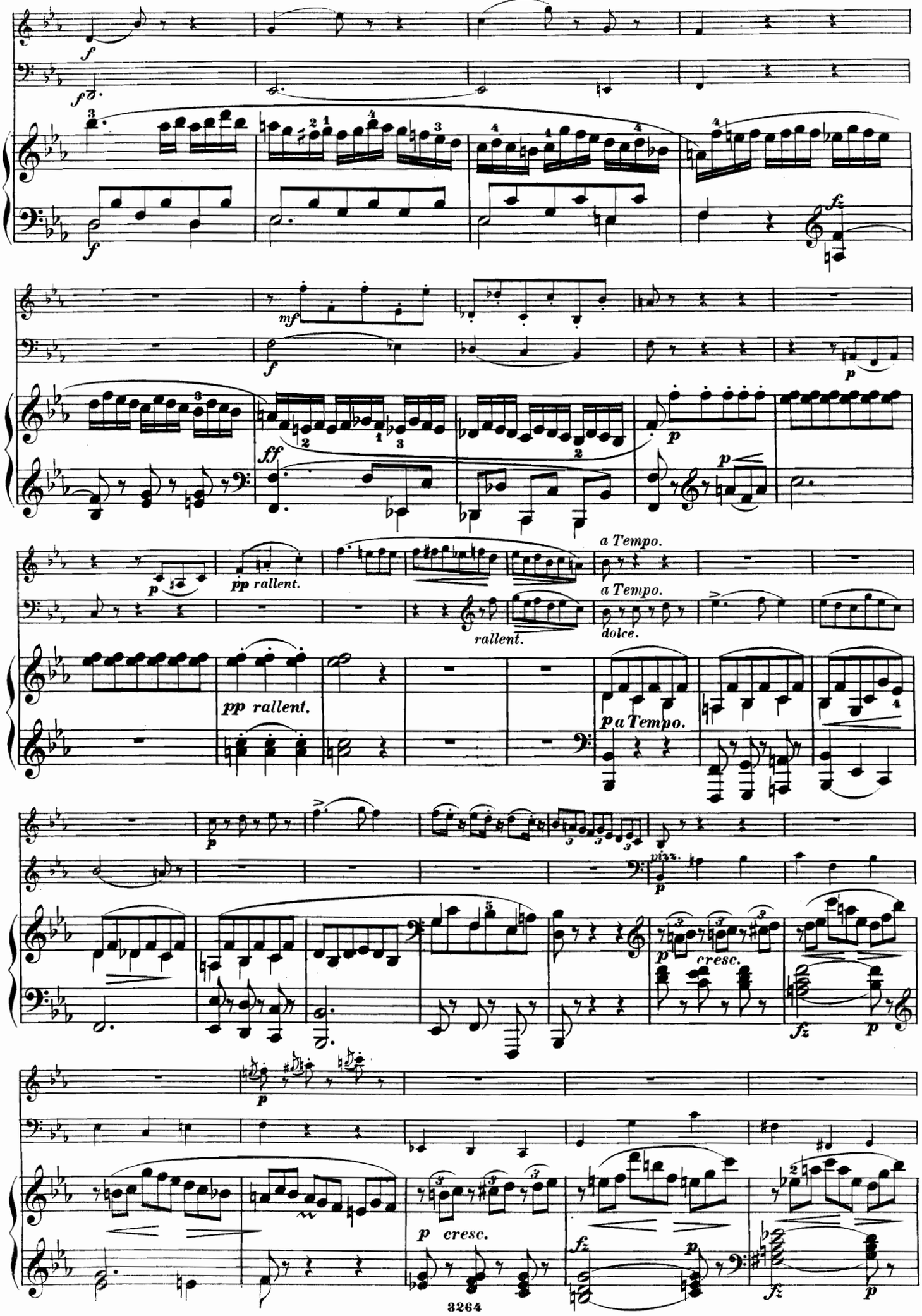
f
mf
ff
p
pp rallent.
rallent.
a Tempo.
dolce.
pizz.
cresc.
fz

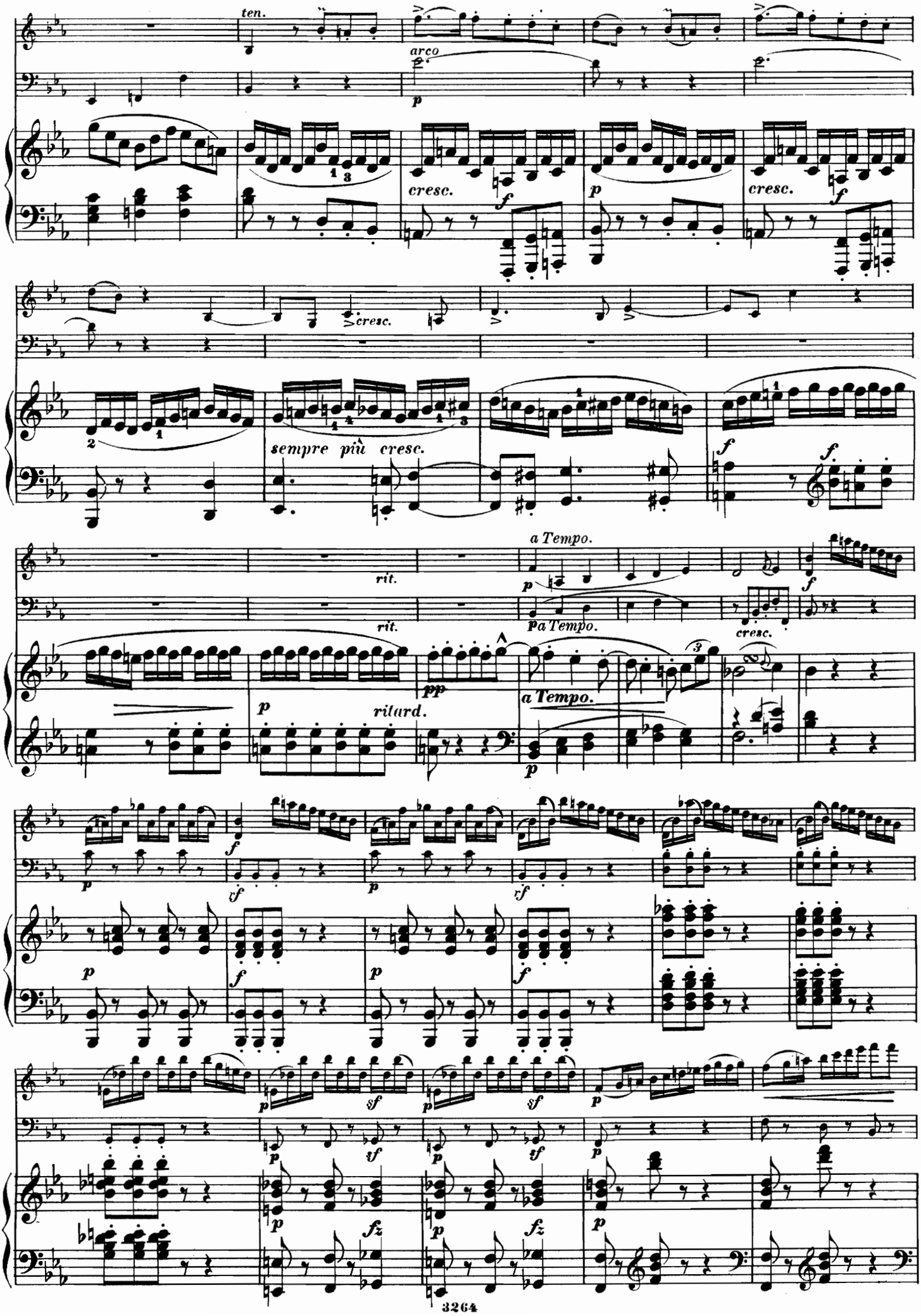
ten.
arco
p
cresc.
f
p
cresc.
f
cresc.
sempre più cresc.
f
f
rit.
a Tempo.
p
rit.
p a Tempo.
cresc.
f
pp
p
ritard.
a Tempo.
p
p
f
rf
p
rf
p
f
p
f
p
sf
p
sf
p
p
sf
p
sf
p
p
fz
p
fz
p

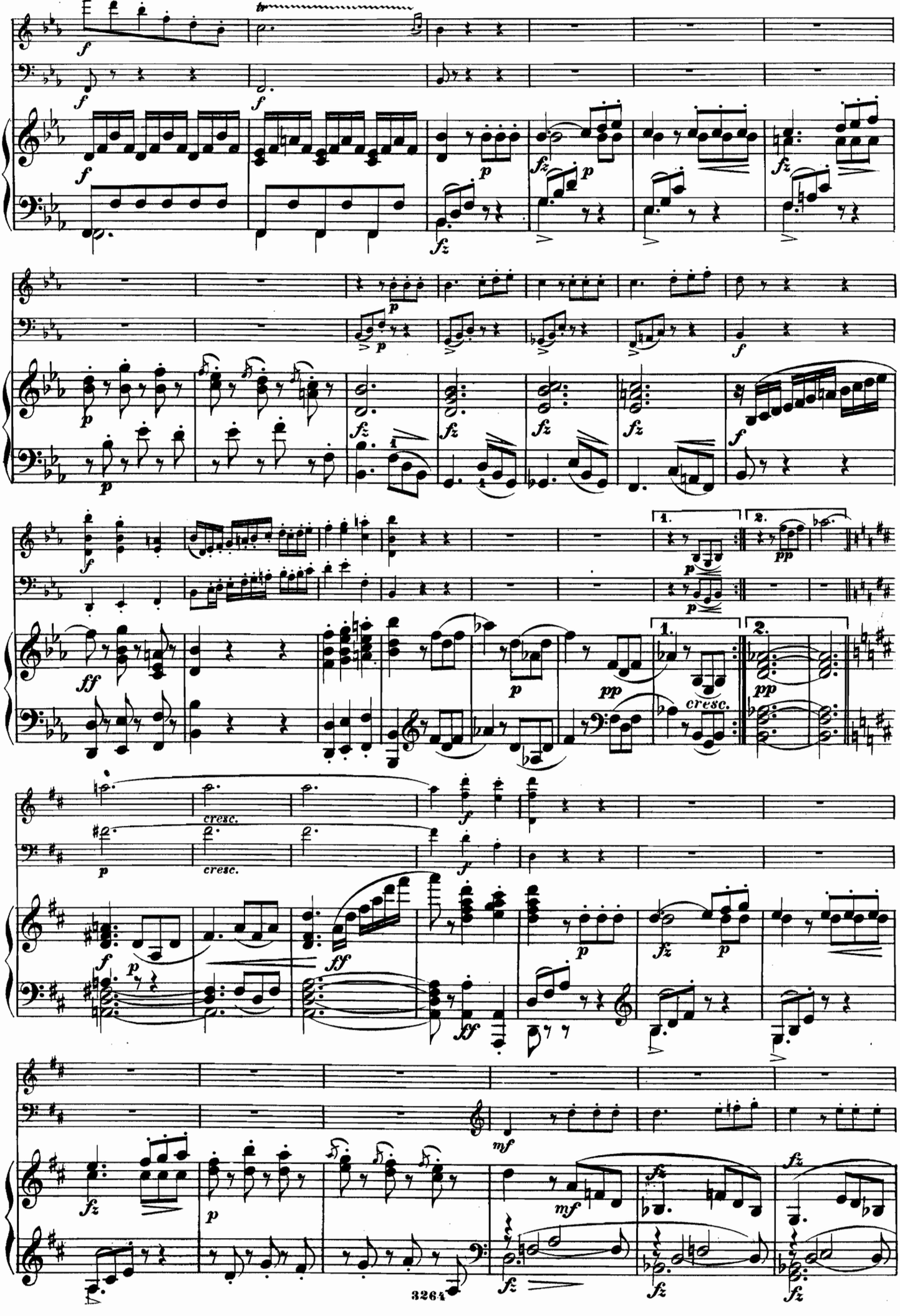
cresc.
cresc.
cresc.
1.
2.
3264

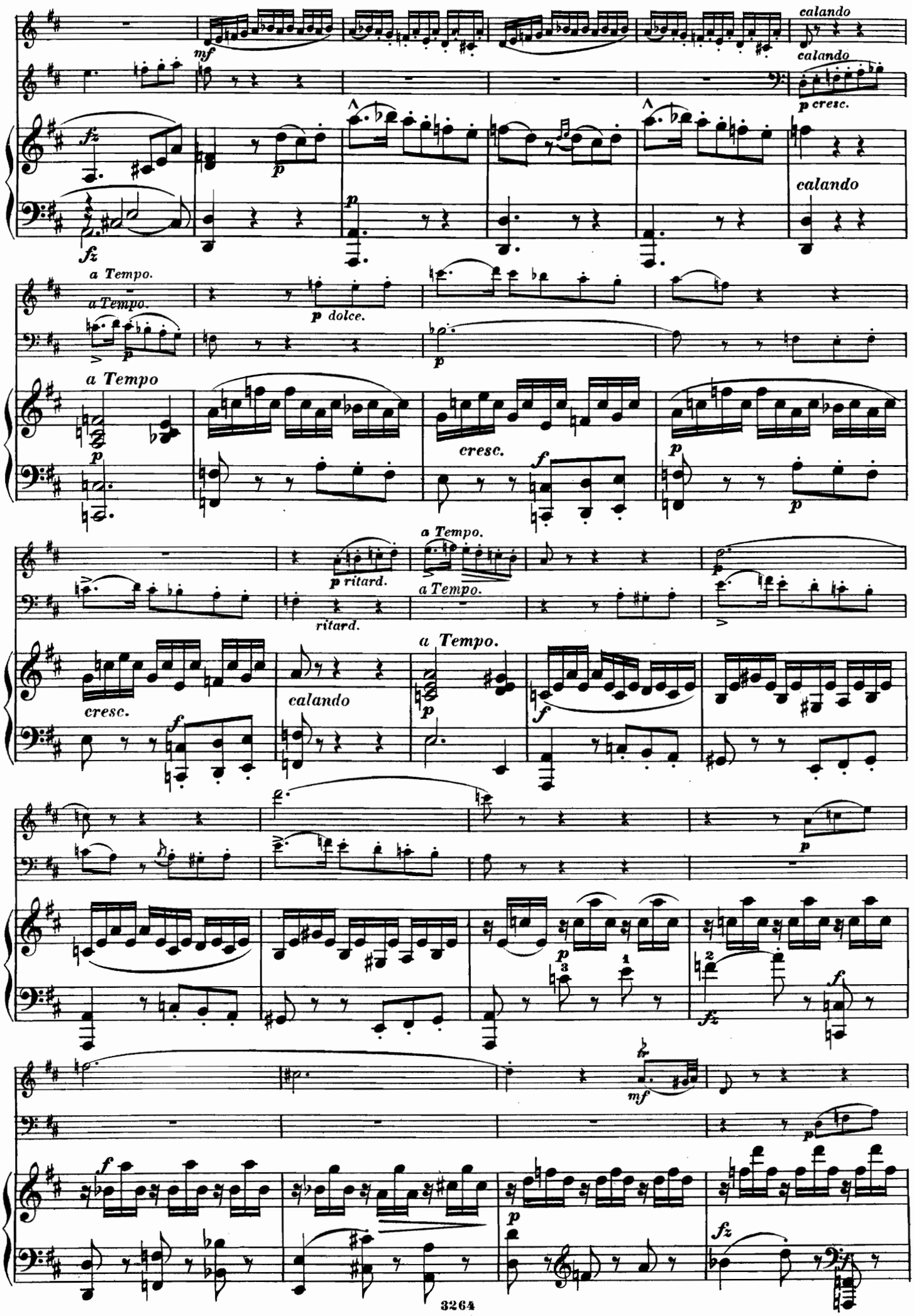
calando
calando
p cresc.
calando
a Tempo.
a Tempo.
p dolce.
a Tempo
cresc.
p ritard.
ritard.
a Tempo.
a Tempo.
cresc.
calando
a Tempo.

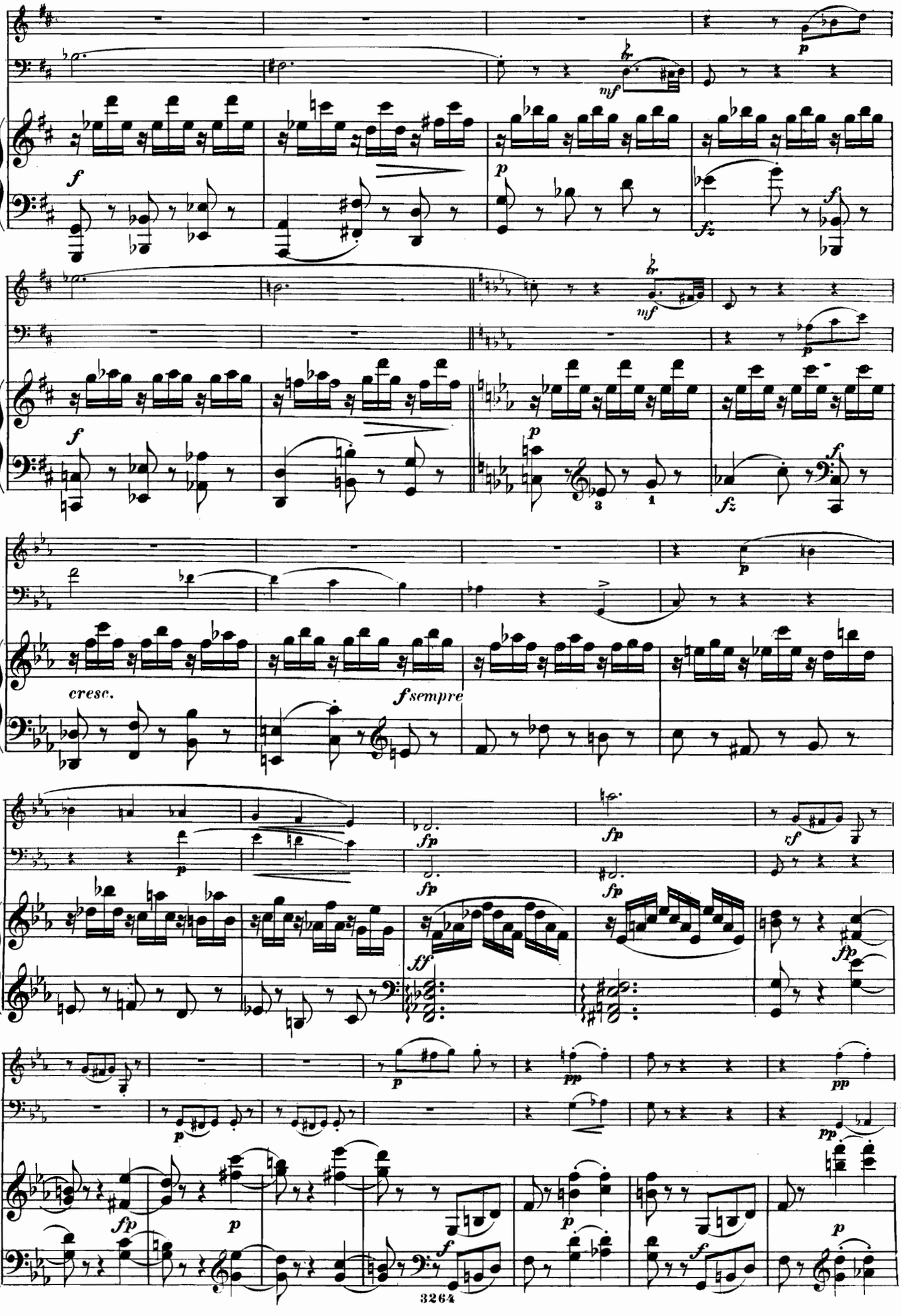
mf
p
f
fz
cresc.
fsempre
fp
ff
pp

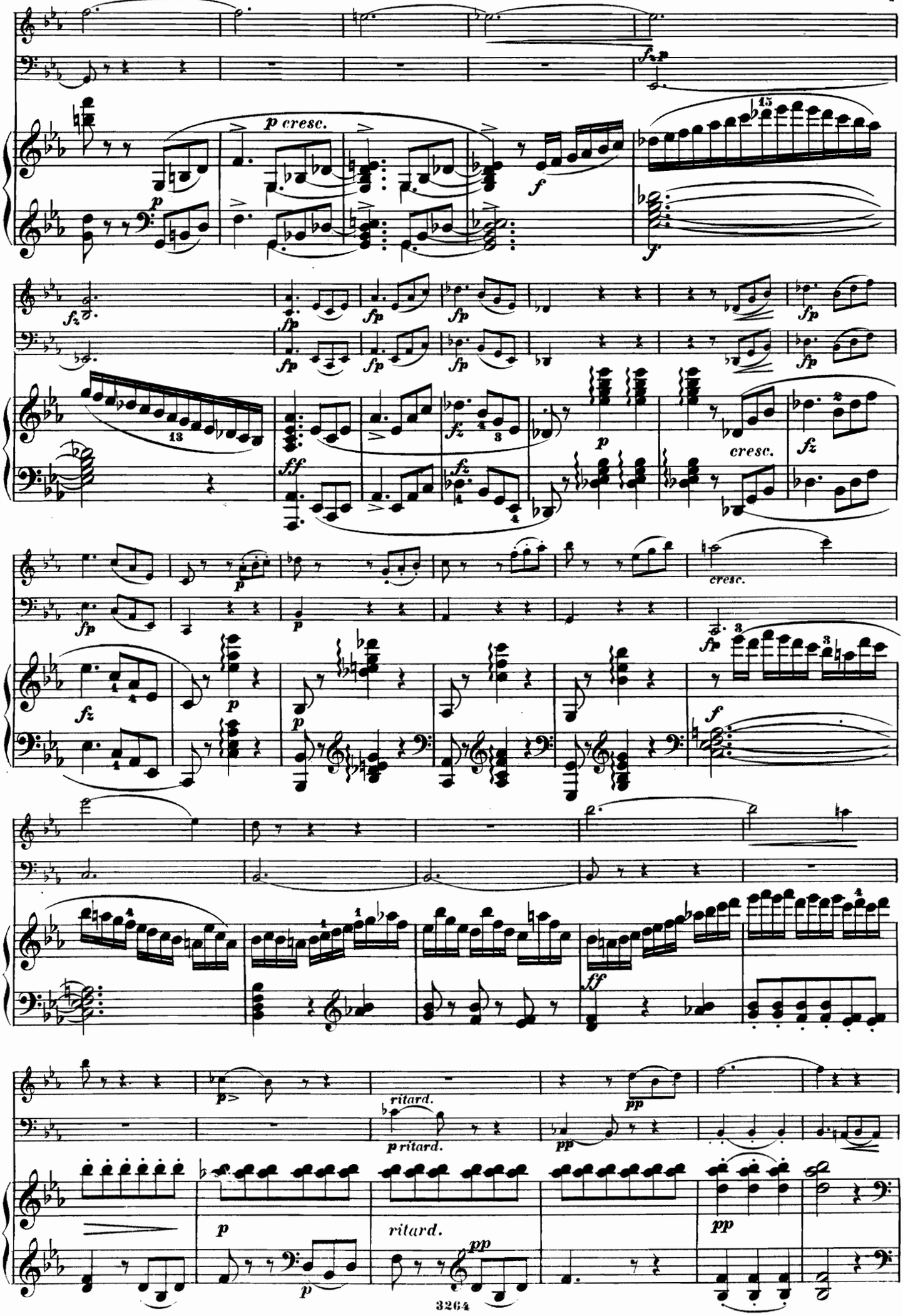
p cresc.
cresc.
cresc.
ritard.
p ritard.
ritard.

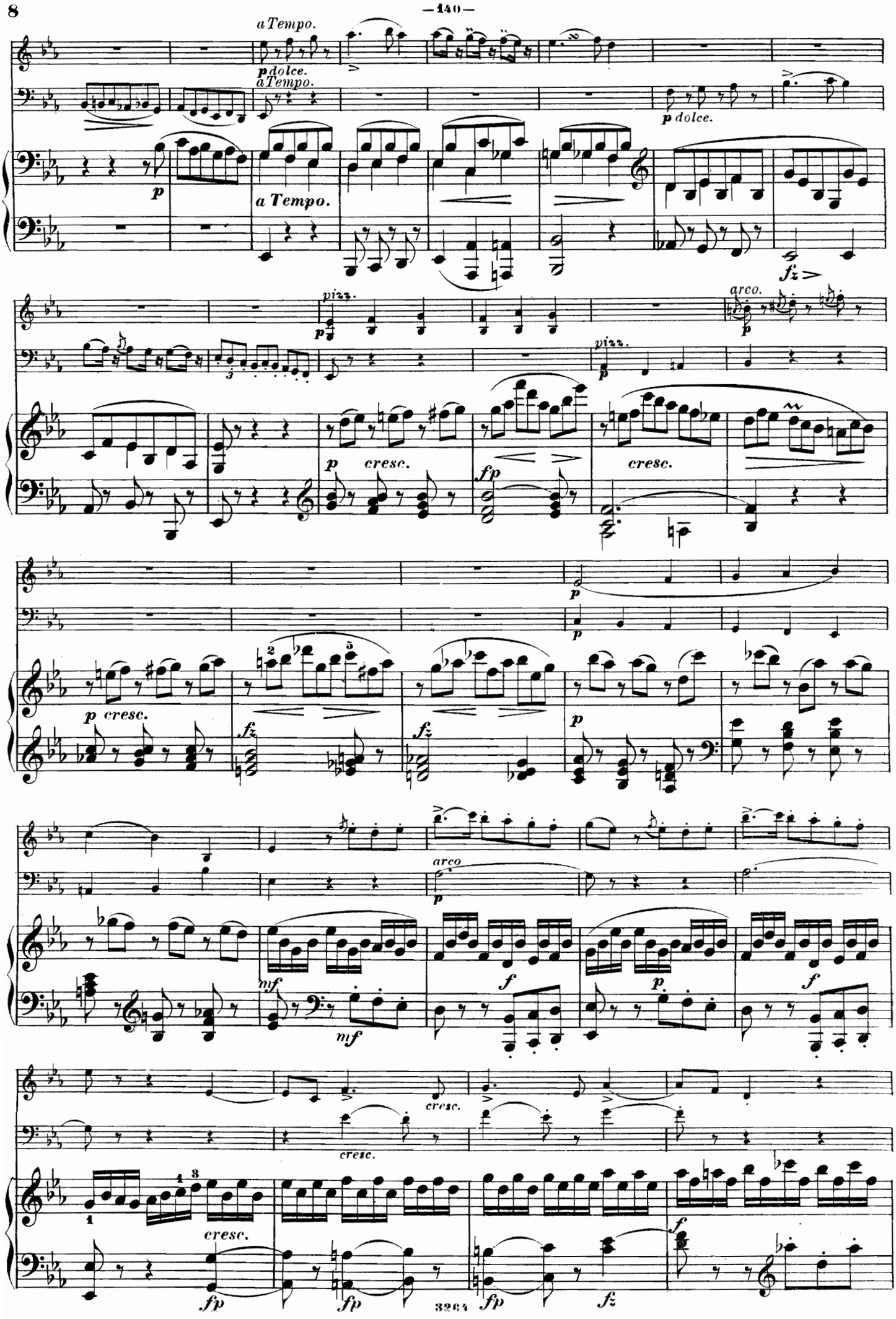
a Tempo.
p dolce.
a Tempo.
p dolce.
p
a Tempo.
fz
pizz.
arco.
p
pizz.
p
cresc.
fp
cresc.
p
p
p cresc.
fz
fz
p
arco
p
mf
mf
f
p
f
cresc.
cresc.
cresc.
fp
fp
fp
fz
f

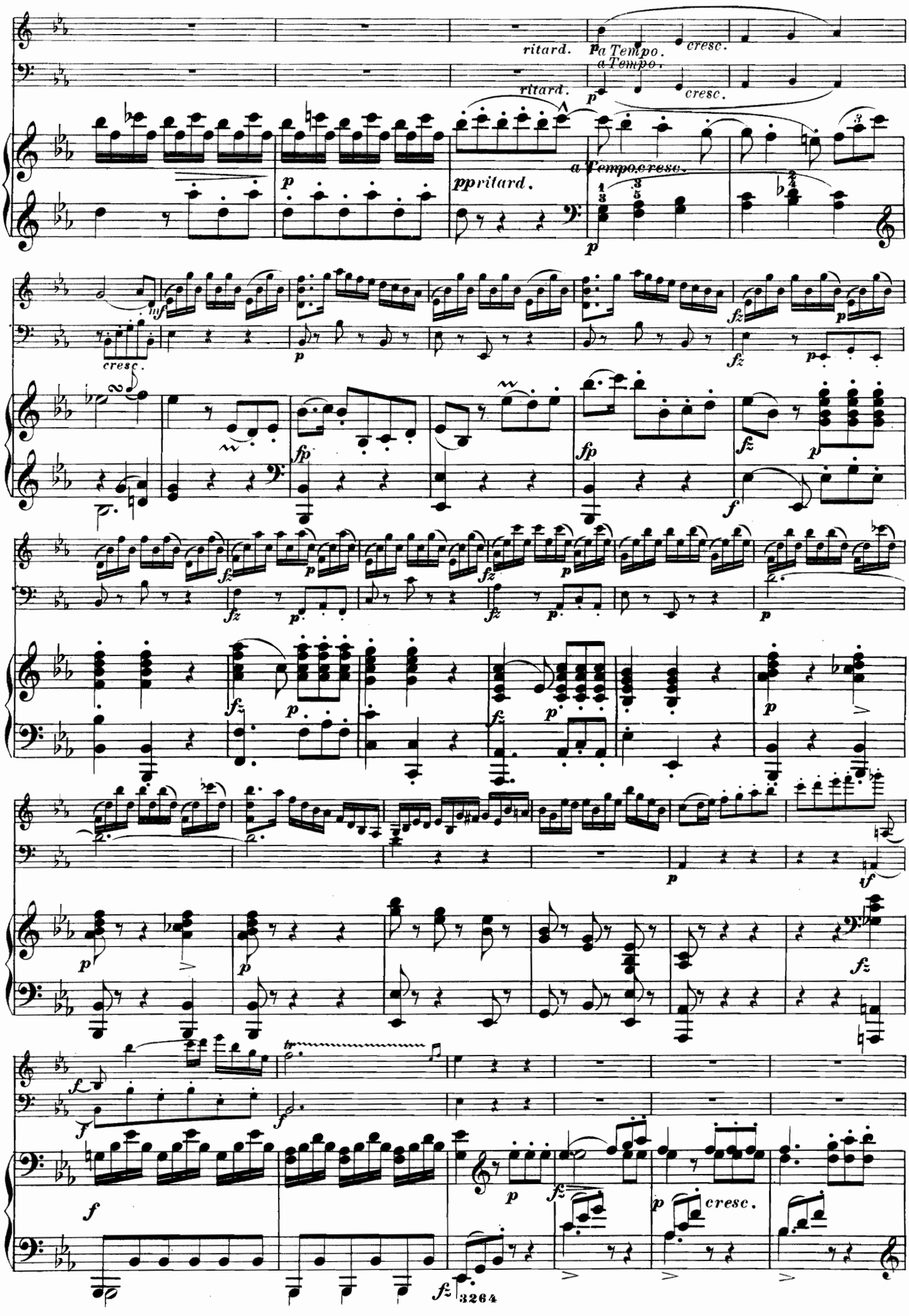
ritard.
a Tempo.
cresc.
ritard.
a Tempo.
cresc.
pp ritard.
a Tempo. cresc.
cresc.
cresc.
3264

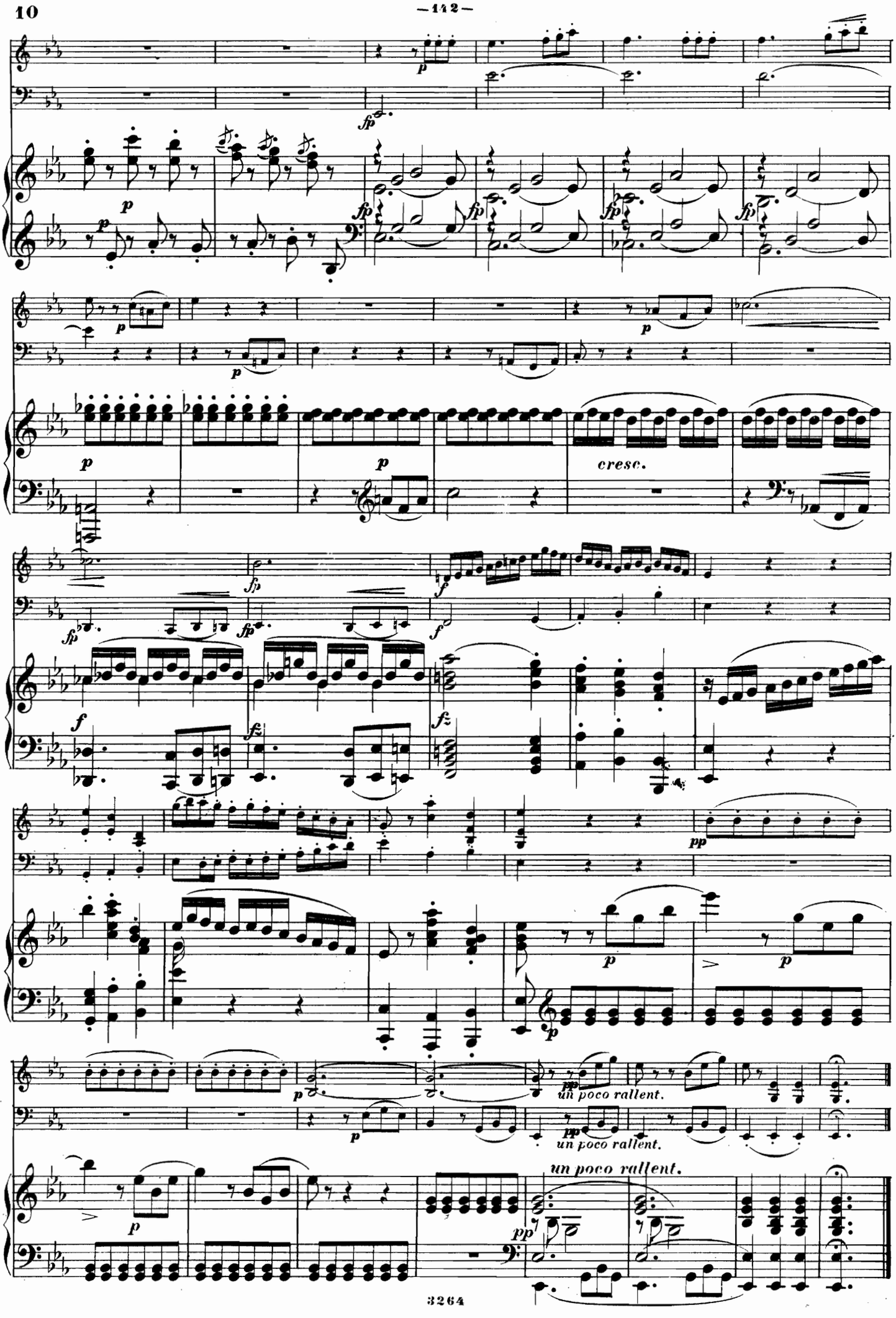
cresc.
un poco rallent.
un poco rallent.
un poco rallent.

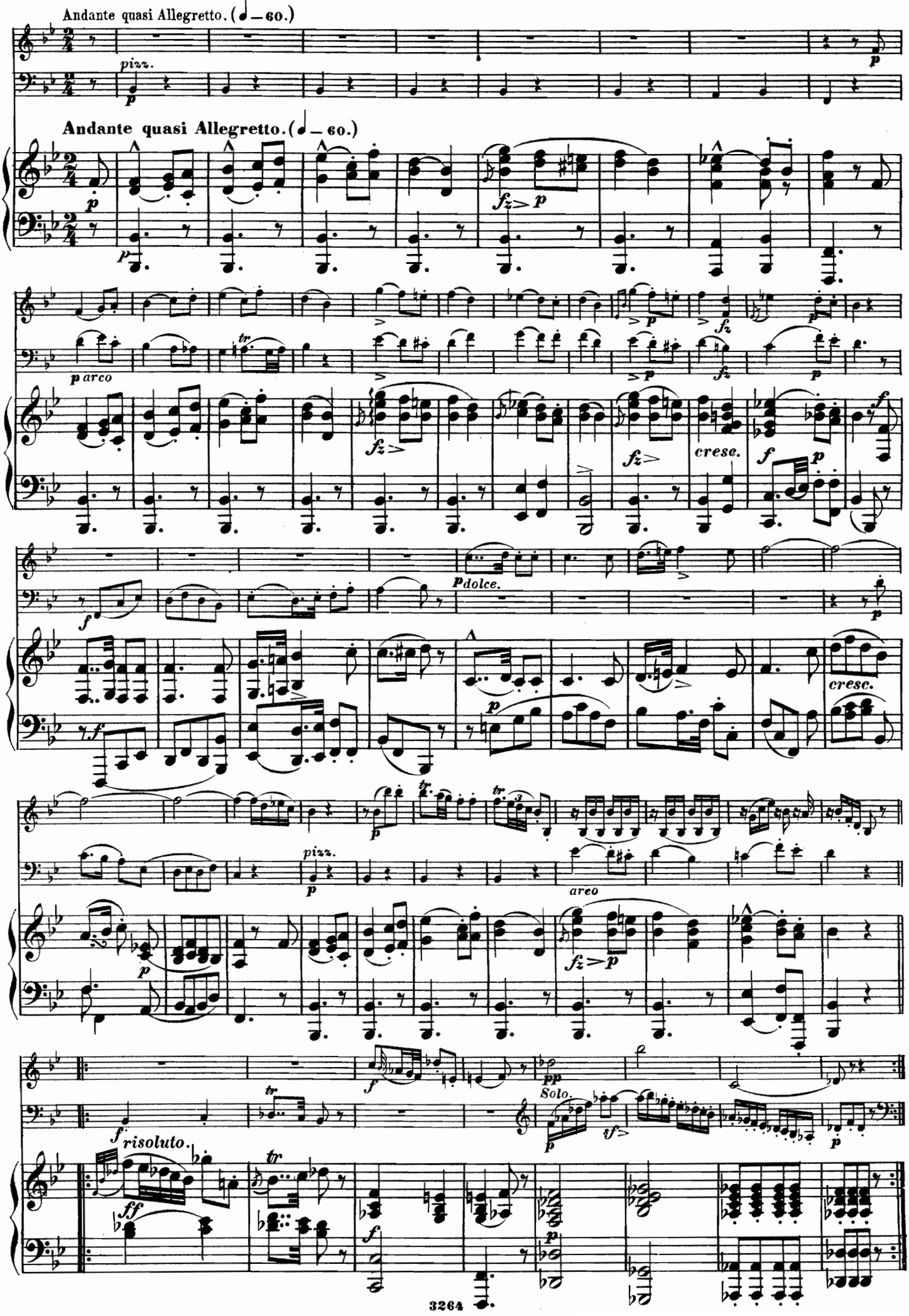
Andante quasi Allegretto. (♩ = 60.)
pizz.
arco
dolce.
cresc.
areo
Solo.
risoluto.

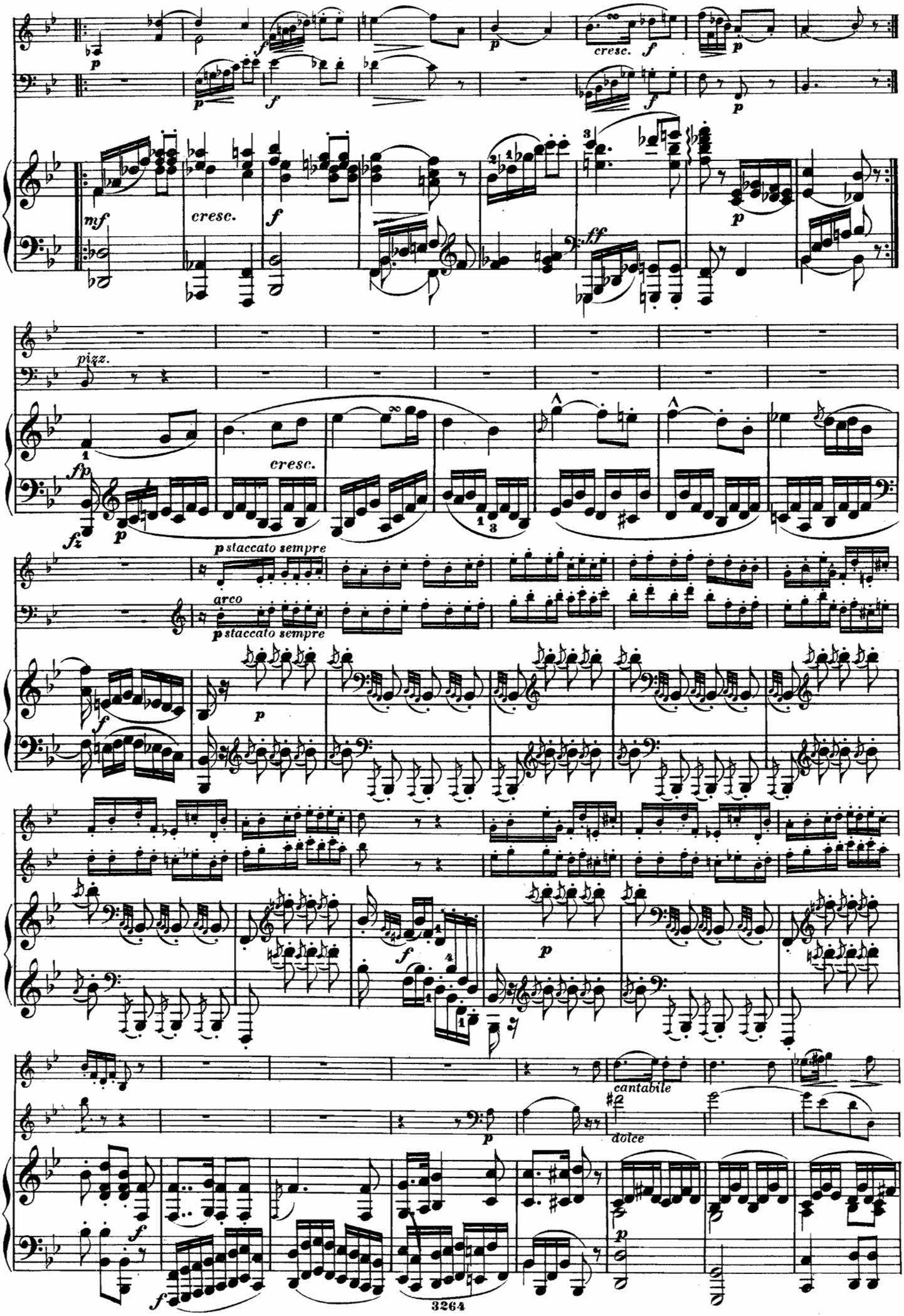
p
f
cresc.
f
p
mf
cresc.
f
ff
p
pizz.
fp
cresc.
fz
p
p staccato sempre
arco
p staccato sempre
f
p
f
p
cantabile
dolce
p
f
f

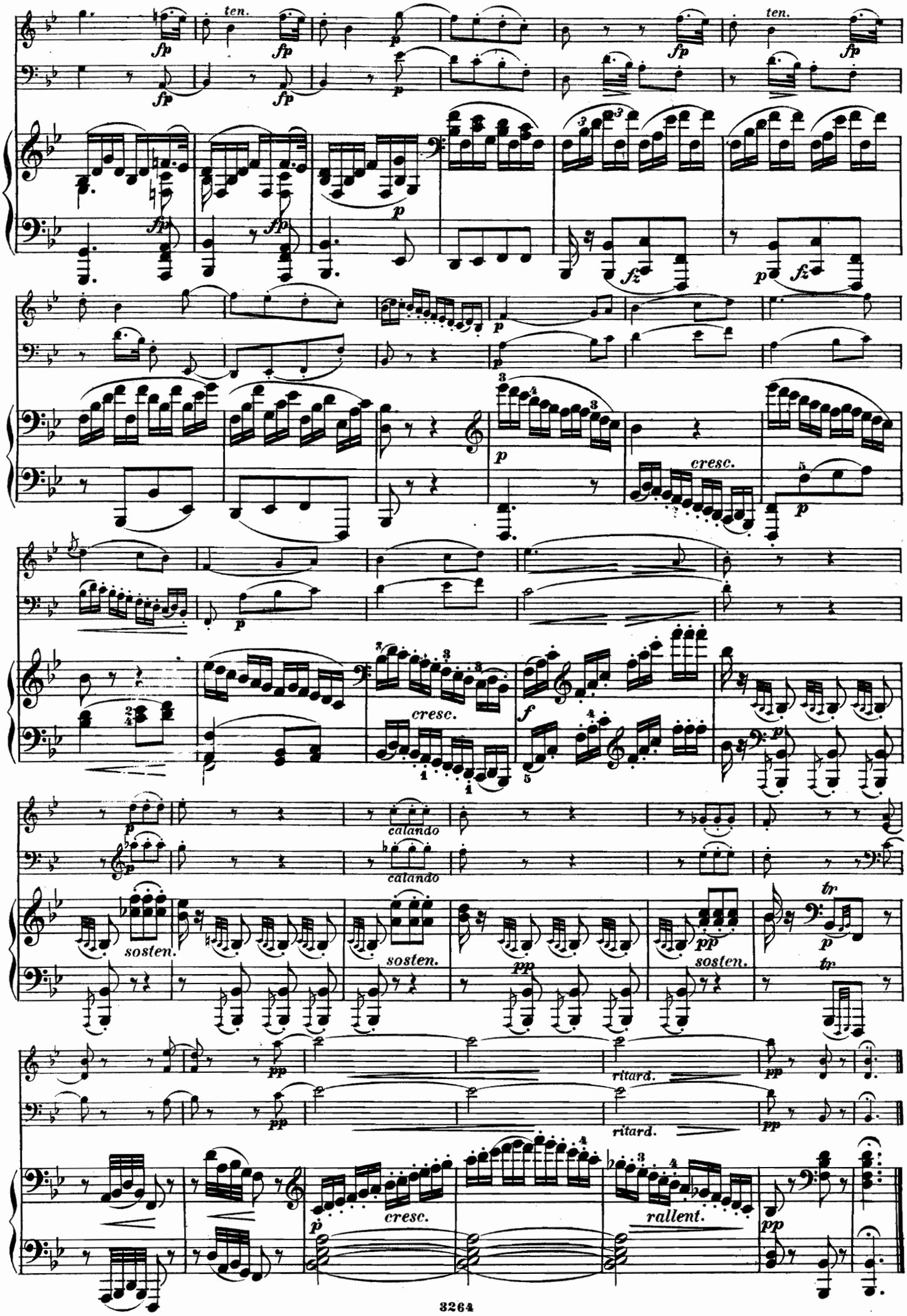
ten.
fp
p
cresc.
fz
calando
sosten.
pp
tr
ritard.
rallent.

RONDO ALLA RUSSA.

Allegro vivace. (♩ = 126.)

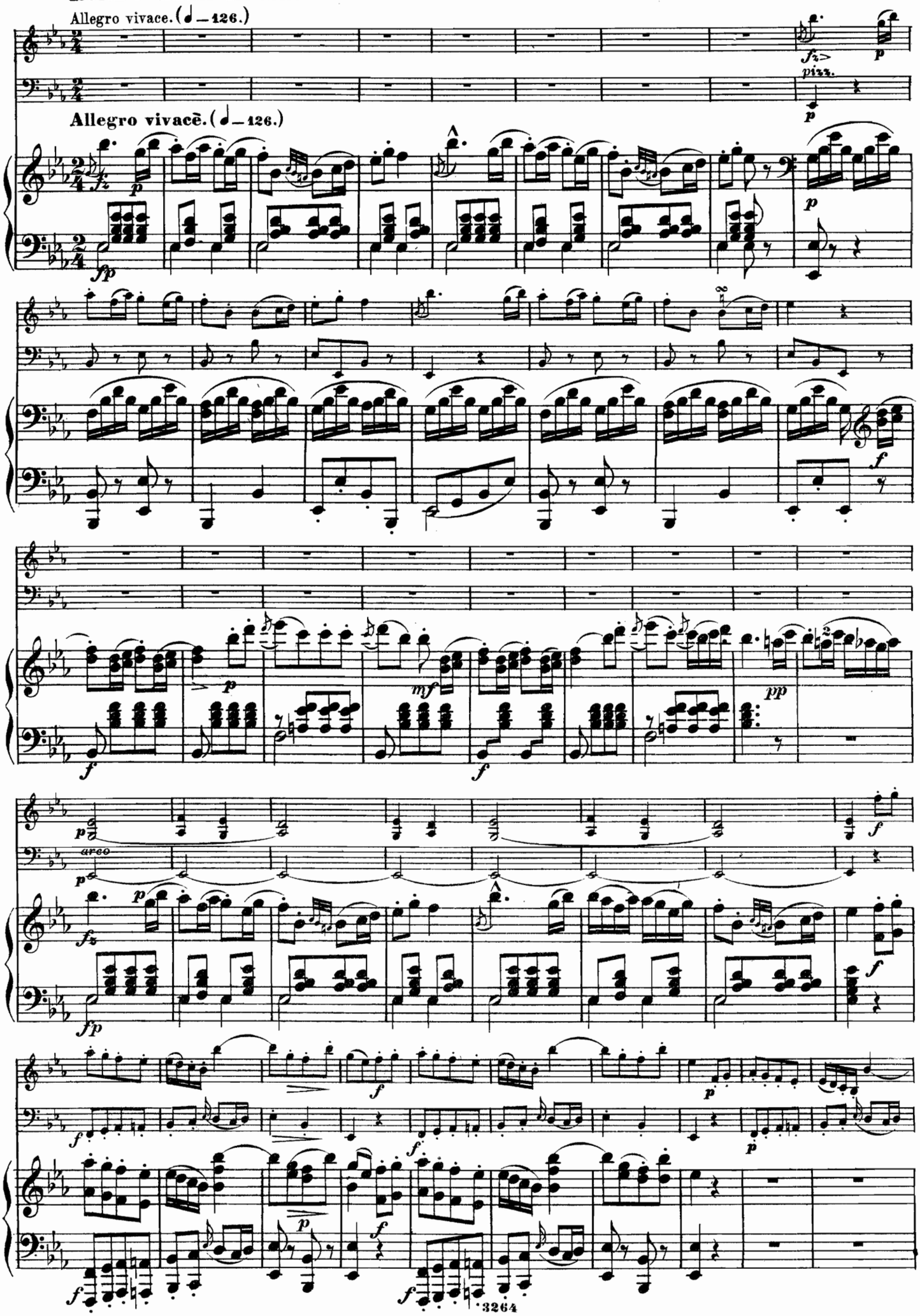

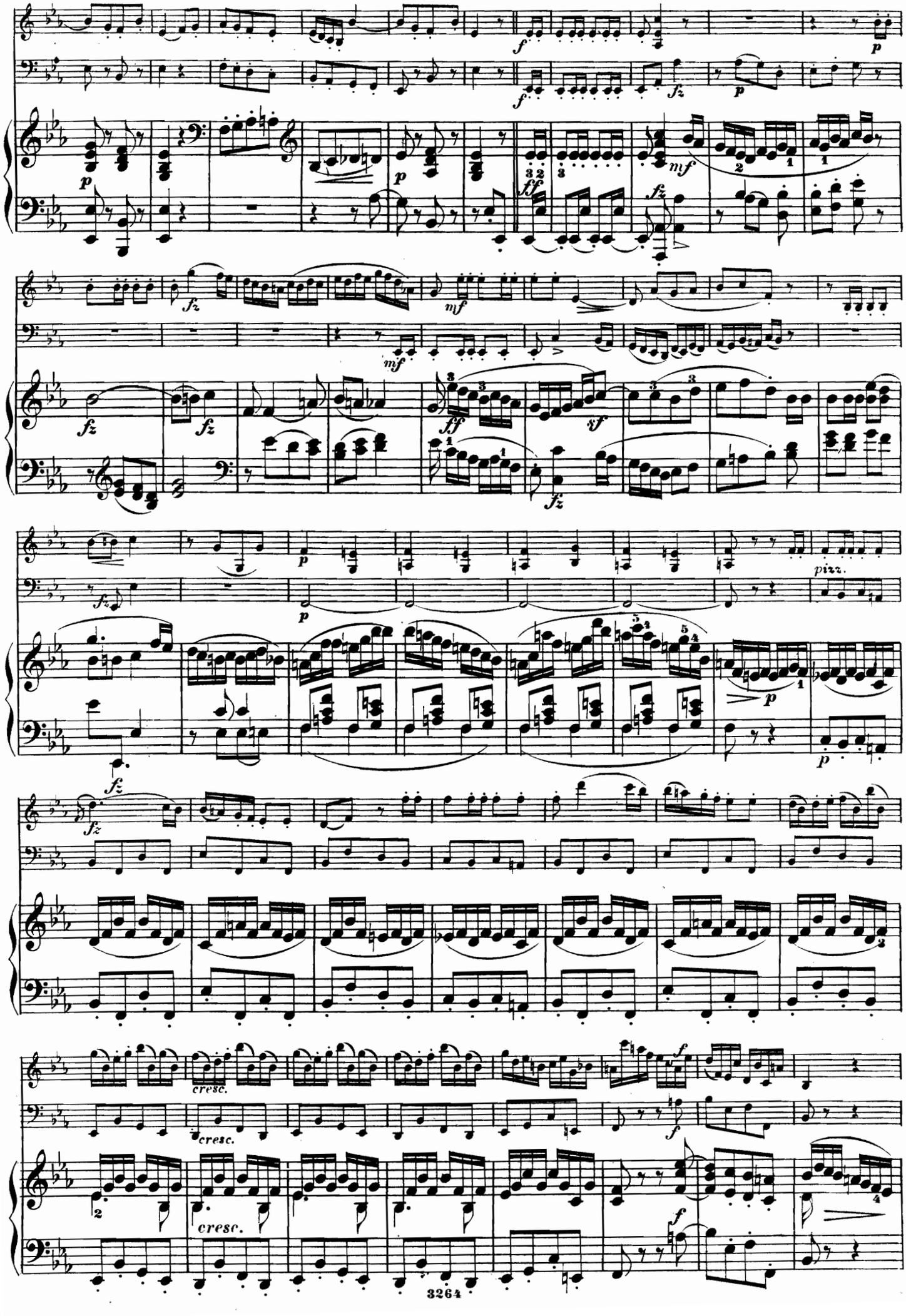
f
p
fz
mf
ff
sf
pizz.
cresc.

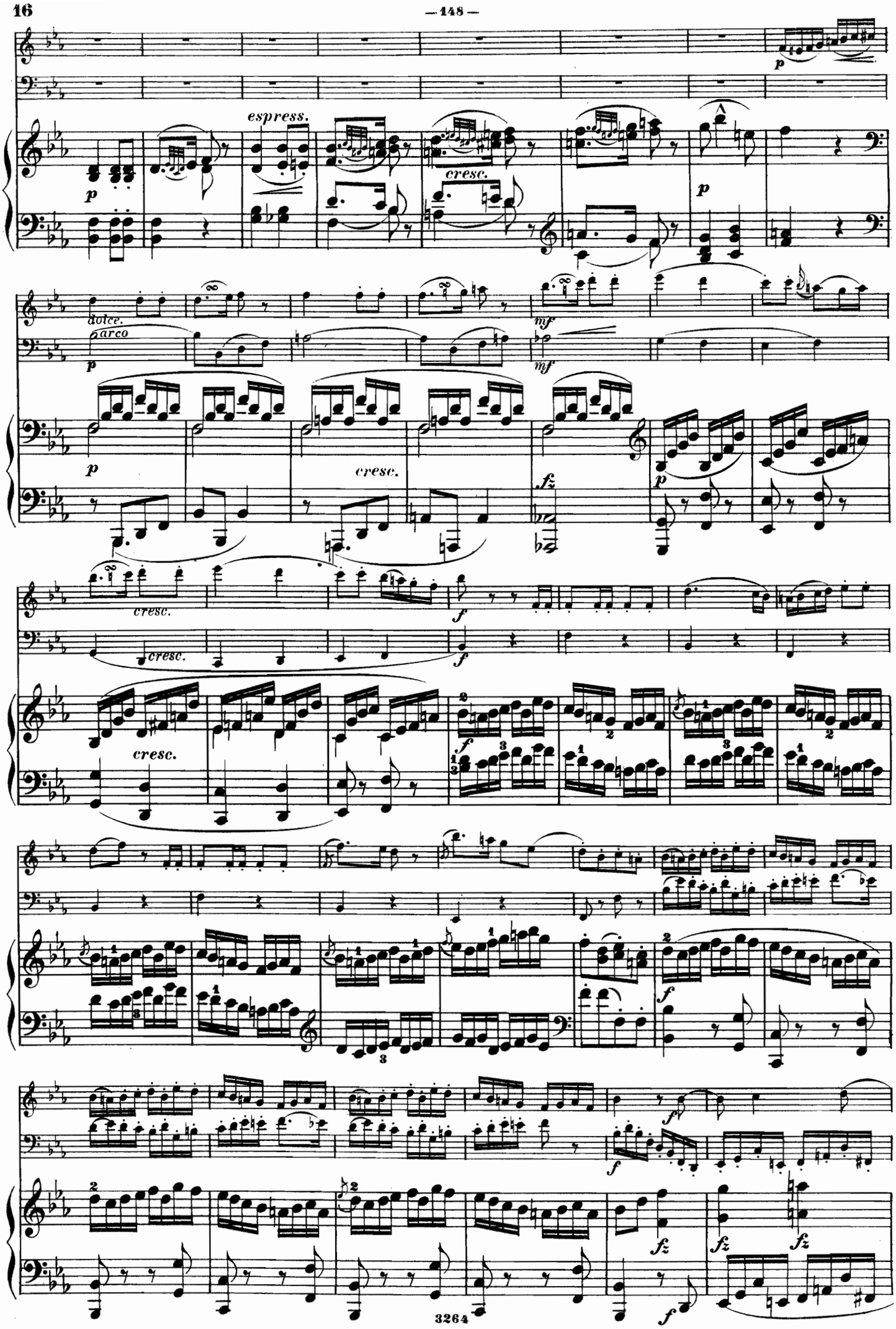
p
espress.
cresc.
p
dolce.
arco
p
mf
mf
p
cresc.
fz
p
cresc.
cresc.
f
f
cresc.
f
f
fz
fz
fz
f

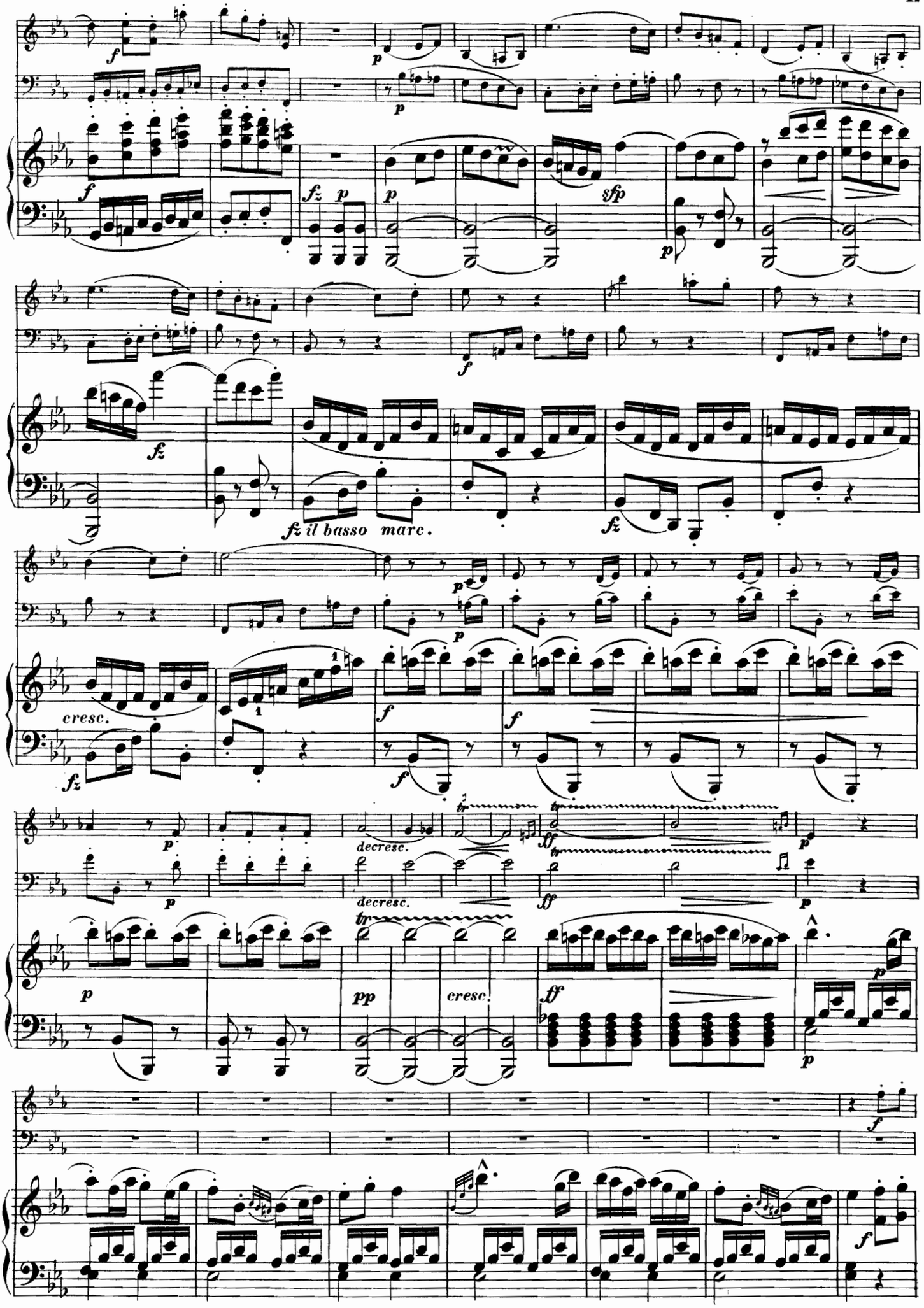
fz il basso marc.
cresc.
decresc.
decresc.
pp
cresc.

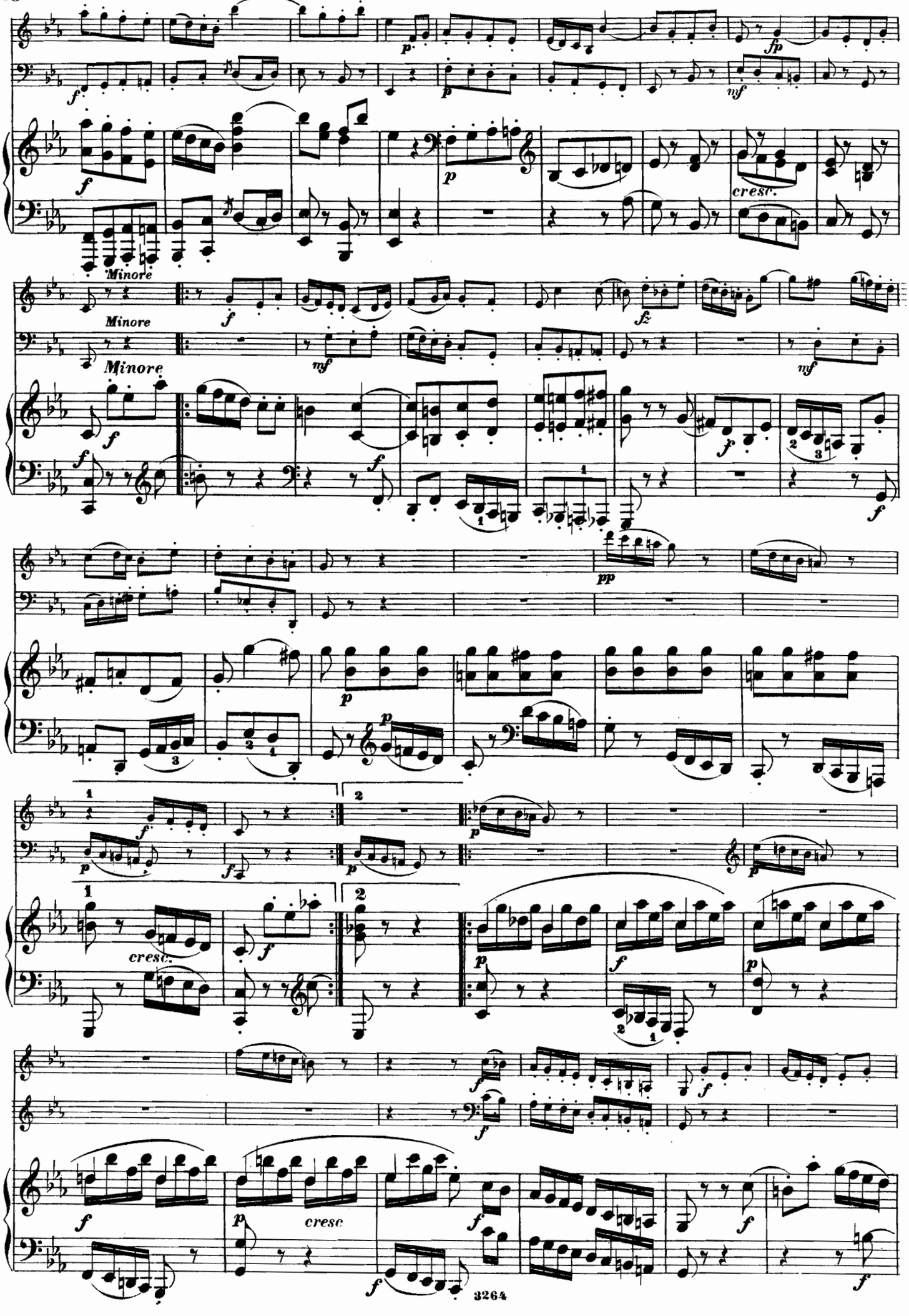
Minore
Minore
Minore
cresc.
cresc.
cresc
1
2

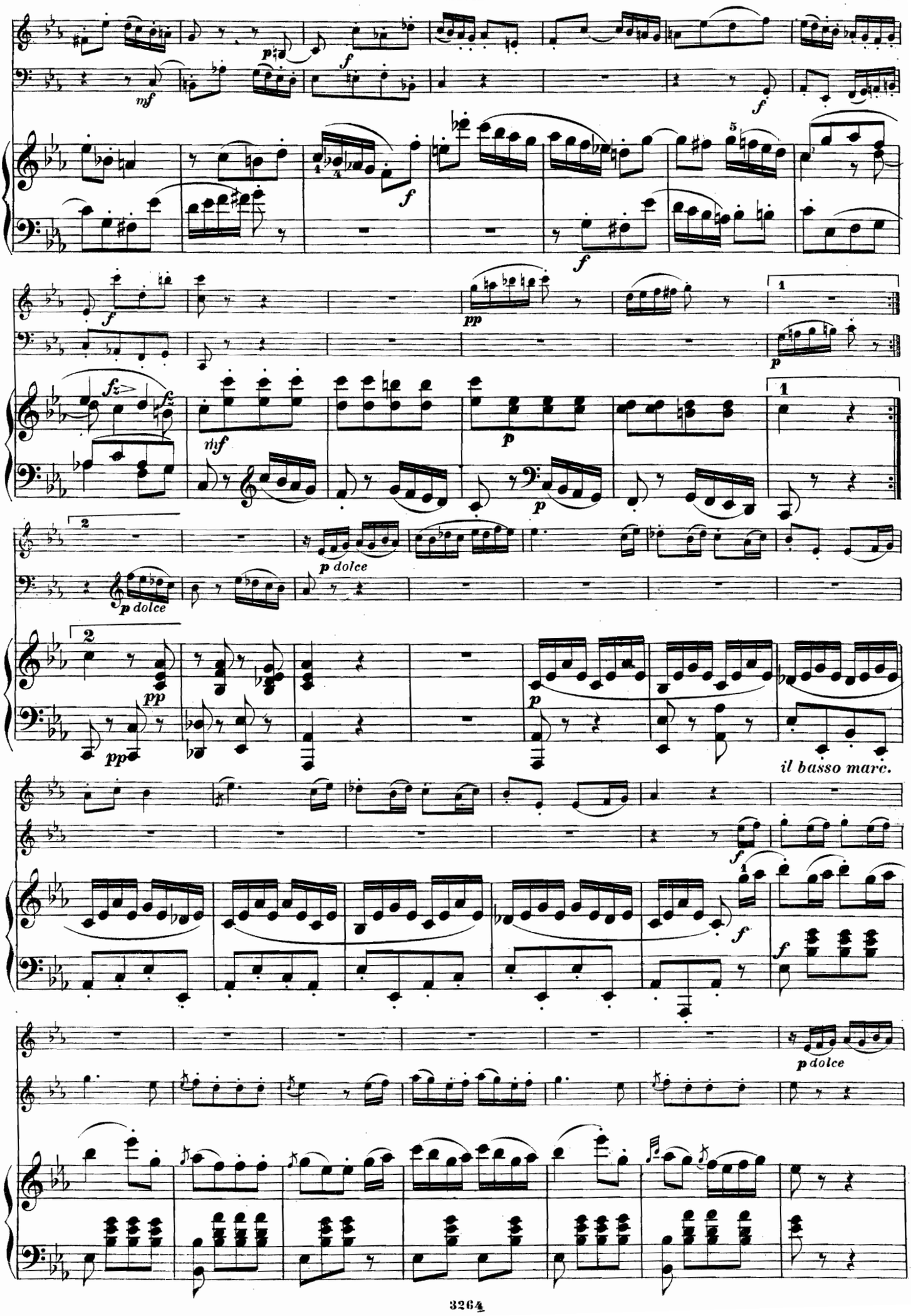
p dolce
p dolce
il basso marc.
p dolce

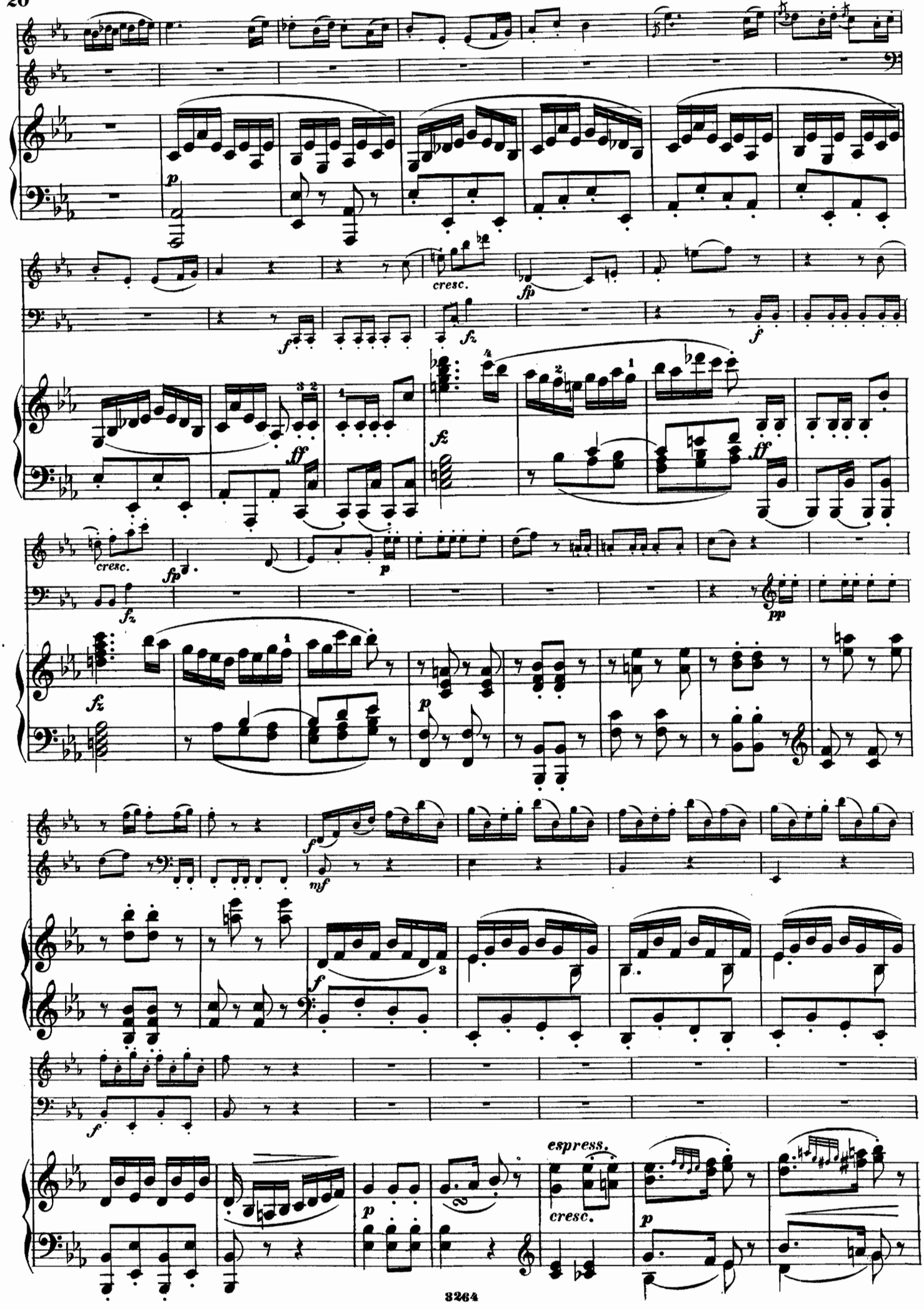
p
cresc.
fp
f
fz
ff
cresc.
fp
fz
p
pp
fz
p
f
mf
f
f
espress.
cresc.
p
p

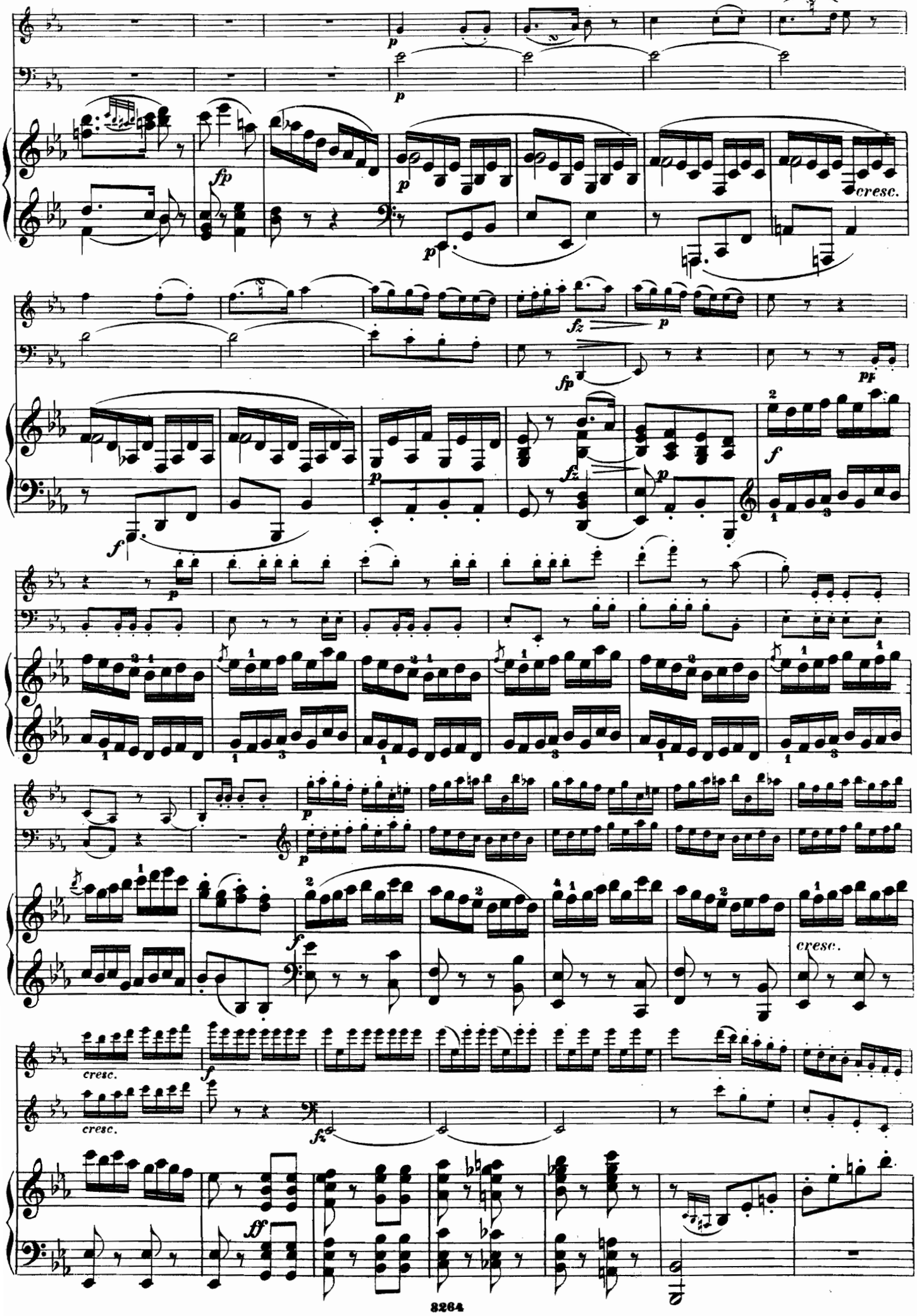
p
fp
cresc.
fz
pf
f
cresc.
ff

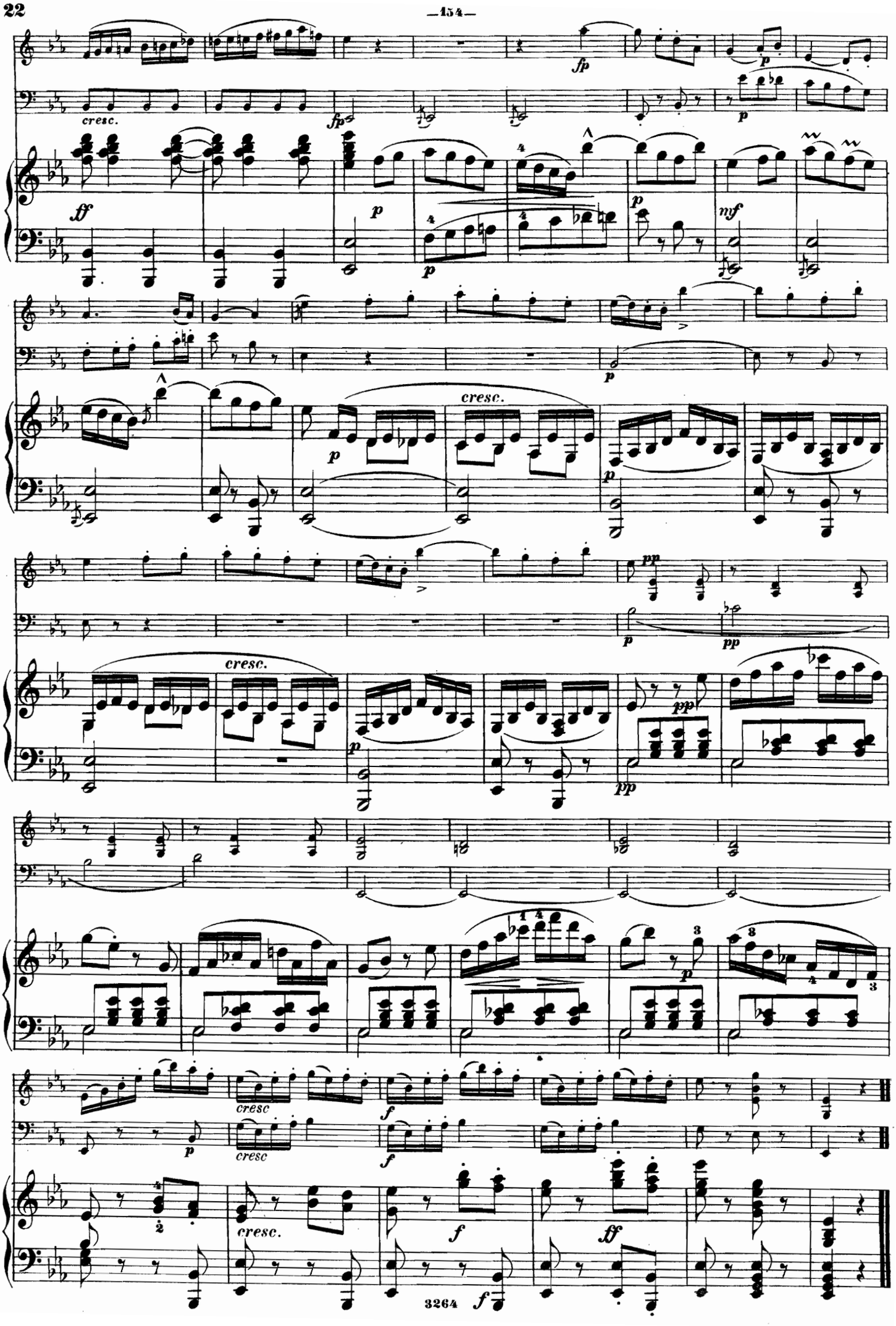
cresc.
fp
p
ff
mf
pp
f
cresc